AN AMERICAN PAPER FOR AMERICANS

Chicago Daily Tribune

THE WORLD'S GREATEST NEWSPAPER

"We Want the Big Ones" —Adm. Daniel J. Callaghan

★★ FINAL

VOLUME CIV.—NO. 104 C (REG. U. S. PAT. OFFICE. COPYRIGHT 1945 BY THE CHICAGO TRIBUNE) TUESDAY, MAY 1, 1945—28 PAGES THIS PAPER CONSISTS OF TWO SECTIONS—SECTION ONE THREE CENTS—PAY NO MORE

RED FLAG OVER REICHSTAG!

MOLOTOV LOSES AT FRISCO

ITALY AND ALLIES ORDER HALT IN FASCIST PURGE

Graziani Reported Shot; Duce's Body in Wood Coffin

(Pictures on page 6 and back page)

MILAN, Italy, April 30 (AP)—The beaten, misshapen body of Benito Mussolini lay tonight in a crude wooden coffin in the Milan morgue while still vengeful Italian Partisans, moving against other former fascist leaders, were reported already to have tried and executed Marshal Rodolfo Graziani.

Marshal Rodolfo Graziani

Headquarters of the national liberation committee received an unofficial report that the captured Graziani, former chief of staff of the Italian army and loser of the first Libyan campaign, had been tried and sentenced today and the execution carried out immediately, but there was no immediate official confirmation.

Demonstrations continued in Milan during the day as funerals were held for patriots who were killed in the revolt last week.

Orders End to Executions

The prefect of the Milan region, acting upon instructions by the Italian government and allied military authorities, issued a proclamation ordering immediate cessation of summary judgments and arbitrary executions. Violators of the order were warned that "Italian and AMG authorities will adopt extremely severe measures."

The national liberation committee issued a statement, published in the Milan press, saying it had ordered the execution of Mussolini and his companions.

"The Italian people could not have begun a free and normal life if the committee had not tempestuously demonstrated the firm decision to execute the judgment already handed down by history," said the statement. "Only by this clear break with the shameful and criminal past could the Italian people have been assured the committee is resolved to follow a straight course for the democratic rebirth of the nation."

Lies Near Mistress

The bodies of Mussolini, 61, former dictator and Fascist leader, his beautiful young mistress, Claretta Petacci, and 17 of his Fascist followers were removed to the morgue today reportedly at the request of Cardinal Schuster, who had appealed to the people when Milan was liberated to suspend all cruelty and leave justice to regular tribunals.

After Mussolini and his companions had been shot by Partisans near Como Saturday, the bodies were first thrown on the ground of the Piazza Quindici Martiri [square of the 15 martyrs, formerly the

[Continued on page 6, column 5]

Chicagoans Freed

Chicago Tribune reporter Hal Foust yesterday visited the prison camp at Moolsburg, Germany, where 30,000 allied prisoners have been freed, and obtained the names of many Chicagoans who asked him to notify their relatives of their liberation. Turn to page 4 for Mr. Foust's story and the names together with pictures of 54. Under new government rules war correspondents are permitted to give families first notification of the release of prisoners from enemy camps.

Yanks' Attack Surprises SS; 32,000 Freed

DACHAU, Germany, April 30 (AP)—Dachau prison, Germany's most dreaded extermination camp, has been captured and its surviving 32,000 tortured inmates freed by outrageo American doughboys who killed or captured its garrison in battle.

Dashing to the camp atop tanks, bulldozers, self-propelled guns—anything with wheels—the Yanks of the 42d and 45th divisions hit the notorious prison northwest of Munich shortly after the lunch hour yesterday. Scores of Nazi guards were captured and dozens slain in the surprise attack.

The American troops were joined by trusty prisoners working outside the barbed wire enclosures. Frenchmen and Russians, grabbing up weapons dropped by the slain SS guards, acted swiftly on their own to exact full revenge from their tormentors.

Report Famous Men Moved

Officials said the Nazis recently moved several distinguished inmates, including Marshal Stalin's son, Jacob Djugashvili, captured on the Russian front in 1941; the former Austrian chancellor, Kurt Schuschnigg, and his wife, and Pastor Martin Niemoeller, the German anti-Nazi Protestant leader.

[Prisoners at another liberated German camp reported Schuschnigg had been executed earlier this month.]

Three princes also were reported moved, among them Frederick Leopold and Xavier de Bourbon de Parme.

One of the prisoners remaining claimed to be the son of Leon Blum, former French premier.

Prisoners who said they had had access to the records and inner workings of the camp said 9,000 internees died of hunger or disease or

[Continued on page 6, column 2]

Reds Ride to Power in North Italy

BY P. E. BRIQUET
[Chicago Tribune Press Service]

CHIASSO, Switzerland, April 30—A wave of communism is sweeping northern Italy in the wake of its liberation, it is reported here. In Como, the Committee of National Liberation appointed as mayor a Signor Nulli of the Action party, and as provisional prefect, Enrico Rosasco, a Liberal. They could not take possession of their offices, finding them already occupied by Signor Mani, a Communist leader.

At Milan, Mayor Lombardi of the Partito Dazione already is replaced by a Socialist. At Turin, the new mayor is Signor Roveda, a Communist, who had escaped from Verona prison, reached Switzerland, and returned only last Thursday to Piedmont.

Ordered by Communist

The grewsome exhibition of the bodies of Mussolini and his accomplices reportedly was ordered by a powerful Communist Partisan leader, identified as Moscatelli, from Valle d' Ossola, who took Novara Wednesday. Moscatelli was reported in Milan Saturday.

Mussolini and company's execution is believed to have political significance. The Partisans apparently feared, if the duce were delivered to the Anglo-Americans, that his trial would be delayed and he would take advantage of any procrastination to find loopholes to escape capital punishment. The Gazette de Lausanne said further the executions tend to frighten democracy's enemies.

Can't Be Quizzed

Italian moderates point out, however, that Mussolini and his neo-Fascist accomplishments now cannot be questioned to ascertain Hitler's plans and that many historical questions will be buried with him.

The occupation of Trieste by the Yugoslavs on the day following the exhibition of the bodies also seems to find significance in Italian imaginations.

HISTORY'S SORDID TASK

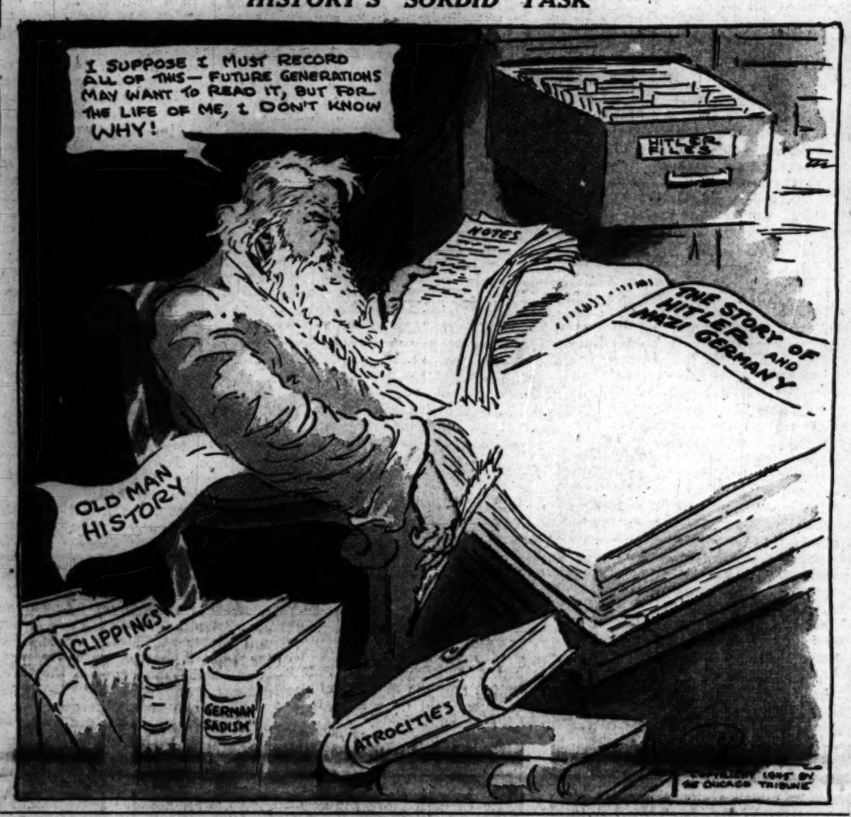
I SUPPOSE I MUST RECORD ALL OF THIS—FUTURE GENERATIONS MAY WANT TO READ IT, BUT FOR THE LIFE OF ME, I DON'T KNOW WHY!
HITLER'S
NOTES
THE STORY OF HITLER AND NAZI GERMANY
OLD MAN HISTORY
CLIPPINGS
GERMAN SADISM
ATROCITIES
LOAN BY THE CHICAGO TRIBUNE

Italy Demands Allied Control Over Trieste

(Map on back page)

ROME, April 30 (AP)—The Italian government demanded tonight that Trieste and all of the Venezia Giulia province, ceded to Italy after World War I, and now being occupied by Marshal Tito's Yugoslav troops, be governed by allied military authorities "under terms of the armistice."

Premier Ivanoe Bonomi conferred with allied leaders on whether the Yugoslavs should be permitted to occupy the territory at the head of the Adriatic sea. Trieste, an important port, has been a bone of contention between the two countries for years.

An Italian government bulletin said a solution to the controversy could not be reached until both Italy and Yugoslavia have governments duly chosen by a majority of their peoples.

Report Called Alarming

News that Marshal Tito's forces had entered Trieste was headlined "an alarming report" in one newspaper and provoked shouts of "Long live Italian Trieste!" at a student demonstration.

The government press office released a resolution by the Messina National Liberation committee expressing hope that "all attempts made by any one planned and aimed at taking away from Italy Trieste and other Italian territories be decisively prevented."

At the same time the independent Rome newspaper Il Tempo asked why French troops were crossing into northwestern Italian territory which already had been mostly cleared of German resistance by Partisan action.

NEW TURN IN HISTORY

Reports that Marshal Tito's Yugoslav troops had entered the Italian city of Trieste marked a new turn of the wheel of history for the strategic port at the head of the Adriatic sea.

Before World War I. Trieste belonged to Austria, and was the principal port of the Austro-Hungarian empire.

After the war, Trieste was ceded to Italy, which promptly set out to Italianize it by closing Slav schools, expelling Slav priests, and deporting Slav patriots. This was a change from the toleration practiced when Austria ruled the city.

Trieste lost the goodwill of the Slavic hinterland, and went into a decline as a greater port city.

When Germany emerged as the top dog in Europe, Italy submitted to an agreement which virtually gave the Reich control of Trieste, and made Germany a Mediterranean power.

War Summaries

GUAM—Americans capture air field on Okinawa. Page 7.
ROME—Battle of Italy is over, says Gen. Clark. Page 3.
WESTERN FRONT—Mop up snipers in Munich. Page 5.
GUAM—American capture air field on Okinawa. Page 7.

Allies Invade Borneo East Coast: Tokyo

San Francisco, Cal., May 1 [Tuesday]—(AP)—Tokyo radio today reported allied assault forces have landed on Borneo.

The broadcast, recorded by the federal communications commission, said troops hit the east coast in the Tarakan area last night and were engaged by defending garrisons in "fierce combat."

As usual in reporting such landings the Japanese broadcaster claimed that the assaults were repulsed.

Island Bombed Daily

American troops reconquering the Philippines have been steadily closing in on Borneo, and bombed the oil rich island every day of April.

Tarakan is a small island off the northeast coast of Borneo, an easy jump from American held Tawitawi in the Sulu archipelago.

The Japanese broadcast said:

"In the Tarakan area on the east coast of Borneo Japanese garrisons are engaged in fierce combat with enemy forces that landed late last night under cover of off-shore bombardment. Previously at noon yesterday a landing attempt was repulsed."

Report Entirely Unconfirmed.

The report was entirely without American confirmation, but all recent invasions of Pacific islands have been first announced by Tokyo radio.

Borneo, rich in oil, is the most sparsely settled island of the Southwest Pacific. Only two people live in each square mile of the mountainous, jungle covered area.

Tribune Features

Crossword Puzzle.....Page 12
Dick Tracy.....Page 19
Editorials.....Page 10
Farm and Garden.....Page 12
Friend of the Yanks.....Page 10
Gasoline Alley.....Page 15
Gumps.....Page 22
Harold Teen.....Page 22
Inquiring Camera Girl.....Page 12
Mary Meade.....Page 15
Moon Mullins.....Page 17
Neighbors.....Page 9
Obituaries.....Page 19
Orphan Annie.....Page 15
Radio Programs.....Page 22
Smilin' Jack.....Page 18
Smitty.....Page 22
Terry.....Page 15
Winnie Winkle.....Page 22

FINAL BERLIN ASSAULT ON, STALIN SAYS

Possible Hideout of Hitler Besieged

(Maps on page 5 and back page)

LONDON, May 1 [Tuesday] (AP)—Red army troops captured the wrecked shell of the German reichstag yesterday in a drive into the administrative heart of blazing Berlin.

Sweeping across barricades in wide Koenigsplatz, the Russians broke into the Reichstag and "hoisted the banner of victory," Moscow said.

The fall of the entire city appeared imminent. The Russian sweep, stepped up to unprecedented fury in a possible bid to win the Nazi capital today while Moscow celebrates May day, threatened to split the city into two isolated pockets, each less than nine miles square.

Germans Admit Defeat

German broadcasts admitted that the 10 day battle for the city was as good as lost. Premier Stalin in a special May day order of the day issued "during the victorious completion of the war" left little doubt that the city's end—and the end of the war—were close at hand. "The last assault is on," he said.

An early morning supplement to the regular Moscow bulletin said, however, that the Germans were stubbornly keeping street crossings and houses under heavy fire, "killing in the process the civilian population of the city."

At Triumphal Arch

The Russians were at Berlin's triumphal arch, the Brandenburg gate, and were across the Spree river from Berlin's cathedral.

From the Brandenburg gate, across the street from the American embassy, they battered their way into the eastern end of the Tiergarten and laid siege to the underground fortress, where Hitler and Propaganda Minister Goebbels have been reported directing the city's defense.

The reichstag and the ministry of the interior fell to Marshal Gregory K. Zhukov's 1st White Russian army street fighters after they had stormed over the Moike river bridge from Moabit, and seized the ministry of the interior.

Zhukov's troops also captured 200 blocks in the heart of the city. The Central postoffice on the east bank of the Spree opposite the dom [cathedral] also was seized by troops battling into the center from Alexander platz. The fall of these buildings placed Red army assault forces at either end of mile long Unter den Linden.

Mile Between Two Prongs

Only a mile separated Zhukov's troops at the reichstag from those who, advancing under the central district from the south, captured Anhalter rail station Sunday. A junction in the center of Berlin would split the fanatical German defenders into a nine square mile pocket to the north—in the area of Wedding, Gesundbrunnen, and Humboldhain—and another pocket southwest of the Tiergarten.

In the latter area, Marshal Ivan S. Konev's 1st Ukrainian troops captured several blocks of buildings in the city district of Wilmersdoff and won the Westkreuz railway switching yards, four miles southwest of the reichstag.

The mile-long area between Zhukov's two prongs is packed with all Germany's major administrative buildings, including Hitler's own great reichschancellery.

Administrative Center

As 9,000 more Nazi troops surrendered in Berlin, raising to 65,500 the toll of enemy dead and captured in four days, north of Berlin Red army troops, rolling out mile an hour gains across Mecklenburg province, seized the Baltic port of Greifswald and smashed within 42 miles of Rostock.

Far to the south, Gen. Andrei I. Yeremenko's 4th Ukrainian army captured Moravska-Ostrava, the "Pittsburgh of Czechoslovakia," while cavalrymen of the 2d Ukrainian army plunged thru the Morava river valley.

Sugar Ration Is Cut to Help Feed Europe

Washington, D. C., April 30 (AP)—A 25 per cent cut in sugar rations was announced tonight by the office of war information, which said sugar reserves are at "rock bottom."

The new sugar stamp, number 36, good for five pounds and valid tomorrow, must last four months instead of three, OWI announced in behalf of the office of price administration and the war food administration.

Home canning allotments also were slashed. Only 70 per cent as much sugar will be available for rationing as in 1944, and the maximum 1945 canning allotment will drop to 15 pounds, compared with 20 pounds last year. No family, however large, may receive more than 120 pounds of canning sugar, as against the 1944 limit of 160 pounds.

Institutions Are Cut

Restaurants, hotels, schools, and other institutional users were cut considerably, and such industrial users as bakers and canners also may expect a reduction on July 1.

"No increase in total sugar supply can be expected for more than a year," said OWI.

The move was attributed to "a sharp reduction in sugar supplies, tremendously increased requirements for liberated Europe, and a rate of civilian consumption exceeding allocations."

"Consumers this year for the first time in two decades must depend entirely on current production," the announcement said.

Americans used sugar in the first three months of this year at a rate which threatened to exhaust all supplies by this fall, WFA reported. The 1,340,000 tons rationed to civilians before April 1 amounted to more than one-fourth of the total supply available for the year. Normally the first three months are the low consumption period.

World Production Down

First-of-the-year rations were based on an anticipated volume of world production which failed to materialize, it was explained.

A report of the inter-agency committee on foreign shipments by Leo T. Crowley, which was released tonight, described the reduction as "a real sacrifice on the part of the people of the United States."

"But the sacrifice will be small in comparison with the contribution it will make to the undernourished, if not actually starving, peoples of the liberated countries," the Crowley committee said.

OWI said total American sugar consumption is still the highest in the world and that Americans, despite all cuts, "hold the lion's share of the world sugar supply."

BRITISH DISCUSS REPORTED PEACE PLEA OF HIMMLER

BY E. R. NODERER
[Chicago Tribune Press Service]

LONDON, April 30—Prime Minister Churchill called members of the British war cabinet together late tonight for a second time within a few hours. The cabinet, it was reported, discussed the latest note covering Gestapo Chief Himmler's capitulation offer which Stockholm dispatches asserted had been addressed to Russia as well as to America and Britain. Count Folke Bernadotte of Sweden is reported to be the emissary in the negotiations.

Count F. Bernadotte

The prime minister, according to information here, spoke to President Truman and Marshal Stalin by telephone this evening and also had a long conversation with Foreign Secretary Eden at San Francisco. There was a suggestion in political quarters that Eden and Deputy Prime Minister Attlee may return to Britain shortly, leaving Ambassador Halifax and others to represent Britain in San Francisco.

Stage Set for Windup

Mindful of Churchill's earlier discouragement of V-E day talk, some observers believed the prime minister tomorrow would likely repeat the warning to the public not to accept capitulation reports until an official announcement is made by Big Three powers.

There were ample indications, however, that the allies have the stage set for the finale. An "instrument of surrender" already has been drawn up by allied military and political leaders, it was reported. The document, which will be handed to Himmler or whoever makes the formal move on behalf of the Germans, contains thousands of words setting out in detail the orders which must be given to German forces, industry, and national and local government officials to make the surrender effective.

Couple of Days' Delay Seen

Despite the fever of excitement stirred up by ministerial discussions, London diplomats believe a couple of days may be needed before exchanges between Himmler and Count Bernadotte reach a conclusion.

Another meeting of the British war cabinet is scheduled tomorrow before parliament assembles at which it is expected the final decision will be taken as to what, if anything, Churchill will reveal in the house of commons regarding peace moves.

Nazi Answer Forwarded

STOCKHOLM, May 1 [Tuesday] (AP)—The newspaper Dagens Nyheter said today Count Bernadotte, Swedish emissary who reportedly has been acting as a go-between for peace between the allies and Germany, had forwarded the German answer to capitulation demands to an allied legation in Stockholm yesterday.

THE WEATHER

TUESDAY, MAY 1, 1945

Sunrise, 5:47. Sunset, 7:49. Moonrise, 12:02 a. m. tomorrow. Morning star, Mars; evening star, Saturn; night luminary, Jupiter.

CHICAGO AND VICINITY: Partly cloudy and little change in temperature today; mostly cloudy and warmer tomorrow; moderate winds; high today, 58; low tonight, 40; high tomorrow, 69.

ILLINOIS: Generally fair today; slightly warmer in west; mostly cloudy and warmer tomorrow.

TEMPERATURES IN CHICAGO
For 24 hours ended 3 a. m., May 1:

3 a. m.	49	Noon	48	8 p. m.	42
4 a. m.	48	1 p. m.	49	9 p. m.	40
5 a. m.	43	2 p. m.	50	10 p. m.	39
6 a. m.	43	3 p. m.	51	11 p. m.	39
7 a. m.	42	4 p. m.	52	Midn't.	37
8 a. m.	45	4:40 p. m.	*54.3	1 a. m.	36
9 a. m.	46	5 p. m.	53	2 a. m.	†35
10 a. m.	48	6 p. m.	49		
11 a. m.	49	7 p. m.	44		

*High. †Low.

For 24 hours ended 7:30 p. m., April 30: Mean temperature, 47; normal, 52; excess since Jan. 1, 543 degrees. Precipitation, none; deficiency since Jan. 1, .63 of an inch. Highest wind velocity, 23 miles an hour. Relative humidity, 7:30 a. m., 68 per cent; 1:30 p. m., 43; 7:30 p. m., 62.

[Official weather report on page 9.]

Total average net paid circulation, MARCH, 1945 DAILY *in excess of* 955,000 THE CHICAGO TRIBUNE

RED OBJECTIONS TO ARGENTINE SEAT IGNORED

Russian Satellite States Admitted

ARGENTINE DEBATE
Running story of yesterday's plenary session of conference is on page 2.

BY ARTHUR SEARS HENNING
[Chicago Tribune Press Service]

San Francisco, Cal., April 30—In the first public battle of the international conference to abolish war, Russia today went down to defeat, overwhelmed by the United States, Great Britain, and the Latin American countries.

Over the vigorous opposition of V. M. Molotov, Russian commissar for foreign affairs, the conference admitted Argentina by an overwhelming majority.

The action followed an impassioned address to the 46 delegations in the Opera house by Molotov, who pleaded that the Polish puppet government set up by Russia at Warsaw is more entitled to representation in the conference and in the proposed peace league than is Argentina, the late sympathizer with the axis powers.

Progress of Battle

Here are the stages of the battle:

1. The seating of the White Russian and Ukrainian soviet republics, giving Russia three votes in the conference and the league, was unanimously approved by the executive committee, the steering committee, and finally the conference in the fifth plenary session, late this afternoon.

2. The executive committee voted 9 to 3 in favor of seating Argentina, Molotov, in opposition, being supported by the Russian satellite states, Czechoslovakia and Yugoslavia.

3. The steering committee voted 41 to 5 to admit Argentina, the opposition consisting of Russia, Czechoslovakia, Yugoslavia, Greece, and Belgium.

Pleaded for Delay

4. In the plenary session of the conference that followed, Molotov moved a delay of a few days for investigation of the qualifications of Argentina for membership in the league. This motion was defeated, 7 to 28, Molotov's support consisting of Norway, New Zealand, Belgium, Czechoslovakia, Yugoslavia, and Iran, with France and 10 others not voting.

5. On the ensuing motion to seat Argentina the vote was 31 in favor, 4 against. The opposition consisted of Russia, Czechoslovakia, Yugoslavia, and Greece, 11 nations not voting.

6. Molotov made no motion to invite the Russian sponsored Polish government in the face of the evident attitude of the conference that such action should await the reorganization and broadening of the Warsaw government by inclusion of noncommunist democratic elements, in accord with the Big Three agreement at Yalta.

Other Set Speeches Given

Altho Molotov and his fellow Russian delegates walked out of the meeting immediately after his defeat the incident lacked significance for scores of other delegates departed also as the session was given over to the remaining set speeches inaugurating the conference.

Belgian Foreign Minister Spaak was the only speaker to support Molotov's motion for delay in the plenary session. Colombia, Mexico, and Peru opposed the Russian and championed the admission of Argentina on the ground the Buenos Aires government had complied with the recent Mexico City conference by signing the act of Chapultepec for inter-American defense and by declaring war on the axis. The British took no hand in the argument.

State Secretary Stettinius clinched the case for Argentina, proclaiming the United States in accord with its

sister American republics on this question.

Hurdles Cleared—Stettinius

"The most difficult hurdles are now out of the way," said Stettinius after the meeting, and we can now sail ahead."

The Polish government in exile in London, which is recognized by Great Britain and the United States but not by Russia as the lawful government of Poland, pending fulfillment of the Yalta agreement to reorganized the Russian sponsored Warsaw government, sent a communication to the conference thru the Polish consul at San Francisco proposing amendments of the Dumbarton Oaks plan.

One of them would eliminate the power of one of the Big Five nations in the security council to veto action against itself or another country accused of aggression or other breach of the peace.

Another one proposes the adoption of the definition of aggression which appears in the treaties Russia made with Poland, Estonia, Latvia, Romania, Turkey, Persia, and Afghanistan in 1933. These treaties define an aggressor as a nation that declares war against another state, or invades another state without a declaration of war, or attacks, even without a declaration, the territory, naval vessels, or aircraft of another state with land, sea, or air forces; or exercises a naval blockade of the coasts or ports of another state; or gives aid to armed bands formed on the territory of one state and sent into the territory of another state, or refuses to deprive such bands of aid and protections.

'LIGHT' ON POLAND

BY EUGENE GRIFFIN.
[Chicago Tribune Press Service]

San Francisco, Cal., April 30—Leo Krzycki of New York, vice president of Sidney Hillman's CIO Amalgamated Clothing Workers of America, was disclosed as a man in the dark on Polish questions today after he asked reporters at a press conference to "spread truth and light" about the Communist sponsored Warsaw [Lublin] government.

"I have cablegrams asking me to attend the conference of allied nations as the unofficial eyes and voice of the workers of Poland," Krzycki said. "I also bring greetings from the premier of Poland in Warsaw. Of course I can't say I represent him. I couldn't. I'm American."

Krzycki said that "messages we receive indicate that the Polish people more and more accept the Warsaw regime."

"When were you in Poland?" he was asked.

New Cables from Poland

"In 1930," he said. "But I have fresh cablegrams from Poland. I want to tell you people about the Polish situation so you will go out of here knowing more about the problem than the delegates at the conference."

"Who sends you this information?" he was asked.

"The workers."

"What workers?"

"The workers inside Russia."

Krzycki whispered with his secretary, then announced: "I have been invited to appear in behalf of the Polish council of trade unions of liberated Poland."

Reporters for Polish language newspapers hopped on Krzycki with questions.

A woman representing Zgoda demanded: "How many people does this labor council represent?"

"The cablegrams say half a million Poles."

Can't Vouch for Them

"Can you vouch for the people who sent the cablegrams?"

"I don't know them," Krzycki said.

"You don't know them," a Polish language correspondent exclaimed. "You never met these people, yet they selected you to be their mouthpiece. Why?"

"I don't know. I wasn't there."

"Why are the Red Cross and American correspondents barred from Poland?"

"I have these cablegrams," Krzycki said, "and they don't say."

"Why was Bierut, a soviet citizen, named as president of Poland?"

"There is nothing in the cablegrams giving information on that point."

The press conference broke up in a clamorous demonstration, with one of Krzycki's friends shouting: "Why don't you ask the Russians these questions?"

Last night's program at the United Nations theater, which is operated exclusively for persons accredited to the international conference was changed at the last minute at the request of the Russians. A Walt Disney cartoon and a South American motion picture short were replaced by the soviet film, "From the Vistula to the Oder," a 37 minute Russian language newsreel showing the power of the Red army.

Foreign Commissar Molotov sat at the rear of the theater, protected by a corps of secret service men. The full length picture was "The Rainbow," produced in Russia and based on a Stalin prize novel. English captions explained some of the dialog, but Russians in the audience laughed at some dialog that was not interpreted. The picture was not cleared thru Will Hays' censorship office.

French Seek Licenses to Build British Air Engines

[Chicago Tribune Press Service]

LONDON, April 30—A French air mission, headed by Gen. Henri Ziegler, arrived in London tonight at the invitation of the British government to investigate this country's aircraft industry with the view of buying licenses to build British aircraft engines and parts in France.

All Paths Lead to the CORNER HOUSE RESTAURANT 100 East Ohio St. Day or Night

Russia's Satellite Nations

Countries in lined white are those classified as under Russian domination.

RUSSIA LINES UP MORE VOTES FOR GLOBAL CONTROL

Satellites Increase Stalin's Power

BY WILLARD EDWARDS
[Chicago Tribune Press Service]

San Francisco, Cal., April 30—Despite its overwhelming defeat on the Argentina seating proposal, Soviet Russia's widening sphere of world influence was demonstrated in today's roll call vote of 46 nations in conference here.

Dictator Stalin has nine satellite nations under his control, but only two of them, Czechoslovakia and Yugoslavia, have votes in this assembly.

The mustering of seven votes in favor of delaying action on the Argentine question against 28 in the negative was therefore considered a demonstration of strength presaging a large bloc of soviet dominated ballots in a world organization to which some of the satellite countries are expected to be admitted.

Others Join with Reds

Soviet Commissar Molotov garnered the votes of Iran, Norway, Belgium, and New Zealand for his delay motion, in addition to the ballots cast by himself for Russia and those of Czechoslovakia and Yugoslavia. On the 31 to 4 vote to seat Argentine, Greece joined Russia and its two satellites.

When the White Russian and Ukraine republics are admitted to the conference Russia will have two more votes. It can look forward eventually also to the support of seven other countries where puppet governments have been set up under rigid communist control.

The countries are Poland, Finland, Romania, Bulgaria, Latvia, Lithuania, and Estonia.

Russia is also bidding for control of France, Norway, Iran, and Belgium and its success with the last three nations was evidenced in today's vote. France refrained from voting. Russia's future role in two other countries, Sweden, and Turkey, remain a question mark but it is unmistakably moving to extend its power in their direction.

Votes May Multiply

The soviets may command as many as 16 votes in the world assembly to be set up here, it was indicated. And Molotov has hinted that he will demand for the 13 other Russian republics the same voting privileges extended to White Russia and the Ukraine. If these were to be granted, 29 votes would be lined up for soviet proposals.

By contrast the United States will have only on vote and Great Britain six.

Molotov's trading position, it has been noted, is unusually strong because it is well known that Stalin reposes little faith in a collective security organization and is intent upon insuring Russian security by erecting a barrier of satellite nations against any revival of the German menace.

He has gone ahead, extending Russian hegemony in eastern Europe thru puppet governments in Poland and the Baltic and Balkan countries and thru bilateral defense treaties with the French and other governments.

Not Relying on Parley

Thus, from the Russian point of view, no tears would be shed if the San Francisco conference was a failure. Stalin has proceeded with such moves as the recent forced resignation of the anti-soviet premier of Iran and the denunciation of the pact with Turkey which fit into his program for Russia's future safety.

Russia's domination of the Czechoslovakian delegation was clearly demonstrated when Foreign Affairs Minister Jan Masaryk brought up the question of Polish representation. As if at a signal, Molotov then arose to demand recognition of the Lublin Poles.

Report Germans Begin Moving Out of Denmark

STOCKHOLM, Sweden, May 1 [Tuesday]—(AP)—Free Danish underground sources in Malmoe on the southern coast of Sweden reported that German forces had begun moving out of Copenhagen today with the apparent intention of abandoning Denmark. The Swedish paper Stockholms Tidningen previously had reported a German plan to evacuate Denmark today, allowing King Christian to resume power.

Ike Warns Germans to Leave Prisoners Behind

LONDON, April 30 (AP)—Gen. Eisenhower today broadcast a warning to all commanders of Nazi prisoner of war camps that they will be held strictly accountable for any violation of the German agreement to leave allied war prisoners behind when forced to abandon camps before the advancing allied armies.

BURGLARS ROB APARTMENT

Burglars took a fur coat, jewelry, and clothing from his apartment at 5820 Kenmore av., Bertram Thorp told police yesterday.

SUPREME COURT SETS ADJOURNMENT DATE FOR TERM AS MAY 28

Washington, D. C., April 30 (AP)—The Supreme court today set May 28 for adjournment of its present term, "unless otherwise ordered." Three opinion days are scheduled before then. A half dozen cases of national interest are among those awaiting decision.

The court at term's end clears its calendar of all cases which have been argued, tho an actual opinion is not always entered. Reargument at the next term sometimes is ordered. Some cases may be sent back to lower courts for further proceedings. Cases accepted for review and not argued before adjournment will await the next term which begins in October.

The remaining opinion days are May 7, 21, and 28. In the past the court often has postponed adjournment a week or two. Final arguments will be heard this week.

Appeals pending include the Associated Press case; a civil anti-trust suit in which a federal District court decreed that the AP alter membership requirements.

MOLOTOV GIVES GALLERY THRILL AT CONFERENCE

Turns Routine Session into Wide Open Debate

BY FRANK HUGHES
[Chicago Tribune Press Service]

San Francisco Cal., April 30—Soviet Foreign Commissar Molotov today turned what promised to be a routine plenary session of the allied nations security conference into a wide open, no-holds-barred public debate on the explosive questions of seating Poland and Argentina in the assembly.

Eager galleries, who had looked for nothing more exciting than a close-up of the diplomats were given the treat of their lives as the vital problems which heretofore have been discussed only behind sentry guarded doors were debated. The orchestra circle of the San Francisco opera house, where the delegates sit, filled up as if by magic when word got around that Molotov was taking the floor.

Anthony Eden British foreign minister, and third of the four conference presidents to act as moderator of the plenary sessions, opened the fifth full session only 10 minutes late at 3:40 p. m. [5:40 Chicago time]. He gave only two taps, instead of the customary three with the big, redwood gavel.

Satellites Approved

Eden declared that the first item on the agenda was the report by the committee raporteur [secretary-reporter] on the meeting of heads of delegations to the conference, and called Mr. Dr. Guillerma Belt of Cuba. Proceedings started off in orderly routine fashion and the scurry for seats brought about by Eden's gavel, found the delegates' chairs more than two-thirds empty.

Dr. Belt reported it was the consensus of the steering committee that the Ukraine and White Russian soviet republics should be invited to be initial members of the security conference, and that their representatives should take seats immediately as requested by the soviet union. Eden asked for "observations," and hearing none, announced the motion approved. Thus, one knotty problem was peacefully disposed of.

The second motion of the steering committee that Argentina's invitation to take part in the conference be referred to the conference plenary sessions with the recommendation that the Argentinians be permitted to takes their seats in the conference immediately was then read. Eden asked again for "observations."

Molotov Takes Floor.

The visitors in the higher seats strained forward as Molotov, who was sitting quietly at the left center aisle in the eighth row, got to his feet. There were vacant seats all around him, but they soon began to fill as Molotov and his interpreter, V. Pavlov, walked down the aisle toward the blue and gold conference stage set and mounted the delegate's rostrum.

Paper rustled in the hands of the hundreds of reporters packed in the big theater. Photographers ran forward excitedly, and delegation aids scurried up the aisles to warn their officials to hurry to the opera house. Mootov looked up at the brilliant movie lights on each side of the auditorium, and took a sip from the water glass beside the microphones. Then he began to speak, in rapid Russian. He paused every few sentences, to let Pavlov, who was taking shorthand notes, step forward and translate into English.

Asks for Delay

"The question of inviting Argentina was raised only today," Molotov said. "It has not yet been discussed up to now by the four sponsoring powers. It is natural that the soviet delegation desires to get acquainted and to allow other delegations to do the same, and therefore has asked that this question be postponed for a few days."

The audience, except for the tardy delegates who were filing clumsily into their assigned seats, was galvanized to silent attention when the import of this statement reached them. State Secretary Stettinius, who held the ninth row aisle seat, left, at the head of the American delegation, leaned over and whispered in the ear of Sen. Vandenberg [R., Mich.], who sat next to him. Sen. Connally [D., Tex.], who sat on Vandenberg's other side, edged forward and rested his hand on the seat in front. Movie cameras ground noisily.

"Anybody knows that Argentina held a special position in this war against a common foe, and that Argentina's foreign and domestic policies not always have been popular," Molotov continued.

Quotes F. D. R. and Hull

"In support of my position, I would like to cite authoritative statements."

Molotov then read a statement which he said former State Secretary Hull issued on Sept. 7, 1944, branding Argentina "headquarters for the Fascist movement in this hemisphere," and a "festering source of fascism," and another by the late President Roosevelt, Oct. 1, 1944, which deplored the "growth of Nazi Fascist influence in this hemisphere," and said he had been following the situation in Argentina "with increasing concern."

"I think the other delegates should be enabled and given time to acquaint themselves with the fact that the situation in Argentina has changed, but that, of course will take some time.

"What will happen if we, without reflecting seriously on this question, were to invite Argentina and were not to invite Poland to an allied conference? It is well known in this war that Poland was one of the most active participants in this struggle, and it is known that Poland has not been invited.

Fears for Prestige

"If we invite Argentina, which has not fought in this war, and do not invite the Polish provisional government, which is functioning in liberated Poland and enjoys great prestige among the people of Poland, we will prejudice the prestige of the conference. That would mean that we have taken a part that would affect the prestige of the conference.

"No one can deny that the Polish provisional government, functioning in liberated Poland is a democratic government.

"We also remember that the three governments—Britain, America, and Russia—have undertaken to reorganize the Polish provisional government on a broader democratic basis, also in harmony with the wishes of the people of Poland themselves and the firm belief that this problem will be settled in an short a time as possible.

"I understand that this question of reorganizing the Polish provisional government is not a matter for this conference but for the three governments and for the Poles themselves, who are anxious to have the Polish provisional government and reëstablish relations with other nations.

"If we cannot undertake the solution of the Polish problem here, it does not mean that we can leave out of account the fact that Poland is absent from this conference.

Urges Seat for Poland

"We should at any rate provide a seat at the conference for Poland not later than for Argentina which has had a part in this war on the side of our common foe. Some will say that Argentina has committed certain sins and that they will be forgotten.

"I wonder why we should forget the sins committed by Argentina, and on the other hand, forget the services committed by Poland to our common cause?"

"We have here among us," Molotov continued, "an Indian delegation. As is well known, India is not an independent country. It is a dependent country. We all understand that the time will come when the voice of an independent India will be heard."

A burst of applause swept thru the big theater when Pavlov read the translation of this statement.

"But we comply with the request of the British government to invite India to this conference, even under the present circumstances," Molotov added. Chuckles broke out in the audience as this point drove home.

"Up to now, all invitations to this conference have been accepted unanimously by the four sponsoring governments. We consider it to be a very good rule and we do not think we should depart from it.

Doesn't Want to Hurry

"I feel that we, all of us, value our unanimity and should make a serious effort to view all propositions which have not been studied up to now. Therefore, we should not like the question of Argentina to be settled in a hurry."

"The discussion of this question should be postponed for a few days so we all could study it, and this is the only request by the soviet delegation."

Sharp applause thruout the whole opera house followed Molotov, with Pavlov at his heels, down the grey-blue steps of the conference stage, and down the red carpeted aisle to his eighth row seat. Eden then rapped for order and announced that the Colombian minister for foreign affairs, Alberto Lleras Camargo, desired to be heard.

A tall, stenographer-interpreter, with curly red hair and a build like a football player's, stepped up to the rostrum with Camargo from the reporter's box below. Camargo spoke in Spanish.

Question of Principle

Camargo said the Latin American delegations believe "there is involved here a question of principle not to judge a nation on the basis of domestic policy but on the basis of international policy and conduct." He told the delegates they were not dealing with a neutral nation, but a nation which had declared war on the Axis powers—" a war which has not yet ended."

"Argentina," he said, "while it is true did not declare war until a late hour, is a nation which adhered to th declaration of war and the responsibilities involved in that declaration. If it did not contribute in the armed conflict, it certainly is in a position to contribute to the rehabilitation of the people of a world torn by war.

"The United States and other American governments have had strong words of reproof for Argentina. The words used by the delegate of the soviet union are true, but, nevertheless, we are dealing with a conduct in the past.

F. D. R. Didn't Object

"The government of the United States, under President Roosevelt did not object at Mexico City to indorse the action of inviting Argentina, setting forth certain conditions to be met. Argentina has met those conditions. The word of honor of Latin American nations as to this point is here affirmed."

Camargo said the soviet delegate had raised the question of "unjustice" if Poland did not have a voice in the peace, but that there had been no effort to avoid an invitation to Poland.

"It is a question of internal organization and which government will represent Poland. Fortunately for Poland, her cause is in very good hands—the hands of the three nations.

Calls Case Different

"Argentina's case is different. We are dealing with a nation that has declared war. We are not interested in analyzing the qualities of her government. We shall consider Argentina as now a belligerent nation."

Eden, who had sat thru all the debate wearing eye glasses with tortoise shell rims, took them off as he announced the next speaker, Ezequiel Padilla, chairman of the Mexican delegation.

Padilla also spoke in Spanish and pointed his finger sharply at the red headed interpreter when it was time for him to step forward. Padilla supported Colombia's claim that Poland and Argentina are "indeed constrasting cases," and said Poland's presence at the conference still was pending because it related to the Yalta agreement. The Latin American nations agreed to coöperate on the Yalta agreement, he said, and they ask that the great powers do the same on the decisions of Chapultepec.

Government Changed

He argued that "when the Fascist government of Argentina still existed" the remarks of the late President Roosevelt read by Molotov, were "right," but that the government in some unexplained fashion, had changed.

When Padilla had finished, Eden promptly recognized Chairman Paul Henri Spaak of Belgium. He spoke in French and the same red headed interpreter translated him to the delegates, with never a hitch.

Spaak said the Russians merely asked for postponement of the Argentine question for a few days to allow them to confer with the governments of the other three powers and that it was "wise for the assembly to grant this request."

The request was "reasonable and legitimate," he maintained, and to accede to it would help to maintain complete unanimity between the four sponsoring nations at this conference.

When Spaak had finished, Eden next recognized the Peruvian ambassador to Washington, Pedro Beltran. The Belgian proposition to postpone decision on admission of Argentina to the world parley was "entirely useless," Beltran said. He also pleaded for recognition of the action taken by Latin American nations at Chapultepec in recommending the invitation of Argentina as a "question of faith" on the part of the other powers.

Stettinius Is Next

Eden then recognized Secretary Stettinius, who told the delegates the Argentine question had been settled when action was taken by the committees. He pleaded for a decision on the motion to seat Argentina before the assembly.

Eden put the question and asked the delegates if they were ready to vote. There were a few "ays" and no "noes." He then asked the heads of the delegations which wanted to postpone action on Argentina's seating to stand. Seven stood. When he asked those who did not want to defer action to stand, 28 stood up.

On the question of admitting Argentina, the vote was 31 to 4 in favor.

The meeting was adjourned at 6:40 p. m. [8:45 p. m. Chicago time], three hours and 10 minutes after it was convened. Eden announced that the 6th plenary session of the conference would convene at 3:30 p. m. tomorrow [5:30 p. m. Chicago time].

Reports U-Boats Attack Only 1 in Every 350 Ships

Detroit, Mich., April 30 (AP)—Only one ship out of every 350 that sails the Atlantic is now being attacked by German submarines, Adm. James Somerville, head of the British admiralty delegation in Washington, D. C., said today. He told a Detroit luncheon club the statistics illustrated how completely allied navies had defeated the Nazi underseas attack.

THEFT AT FURNITURE STORE

Theft of upholstering material from the Lawrence Furniture Stores, Inc., 4810 N. Western av., was reported to police yesterday by Solon Gold, 7701 Yates av.

AIRMAN LANDS HELICOPTER ON CAPITOL PLAZA

Washington, D. C., April 30 (AP)—A coast guard helicopter surprised early arrivals at the Capitol today by landing on the plaza fronting the east side of the structure.

The ship, piloted by Lt. Stewart R. Graham, came from Brooklyn in connection with a 7th war loan bond drive opened today by the 115 students of the Capitol's school for page boys.

The helicopter's value in picking up marooned or wounded service personnel was demonstrated by Lt. Graham and an enlisted man.

Sizes 16½ to 24½

Twill rayon Summer-in-town suit . . . Wonderfully neat . . . wonderfully self-sufficient . . . in sunshine colors . . . sky-blue, aqua or gold 17.50

Order by Mail or Phone RANdolph 9800

SPORTS—SECOND FLOOR

Lane Bryant
101 N. WABASH AVE.

False Teeth FIT LIKE NEW FOR WEEKS WITH ONE APPLICATION. Not a powder or paste. Those gums pleased. Tremendously 25c & 50c value at your druggist. Money-back guarantee. DENTUR-EZE

FOR ITCHING OF ECZEMA! 38 YEARS SUCCESS! Try the Ointment without Disappointment. Soothes, cools Eczema's torments, simple rashes. Money back guarantee. 50¢. Drug stores. POSLAM

EDUCATIONAL
Enroll for Classes Now Forming in
FRENCH
GERMAN-ITALIAN
The Berlitz Method is Available Only at
THE BERLITZ SCHOOL OF LANGUAGES
30 N. Michigan Ave. FRAnklin 4341

VETERANS
See our counselor regarding short term training in RADIO BROADCASTING
Announcing, News Casting, Writing, etc.
Also courses leading to degrees
DAY OR EVENING CLASSES
COLUMBIA COLLEGE
54 years national recognition
Dept. B, Fine Arts Bldg., Michigan near Congress
Phone: WABash 6762

Train NOW for Best Jobs in
Refrigeration and Air Conditioning, industrial Electronics, Practical Electricity, Machine Drafting and Design, Aircraft Instruments. Day and evening classes. Actual shop work. Largest school of its type in America. Veterans ask about G. I. training.
INDUSTRIAL TRAINING INSTITUTE
2150 Lawrence Ave., Chicago 25. Longbeach 6100

Chicago TECH College Engineering, Electricity
Drafting, Air Conditioning Refrigeration, Radio
Day, Evening Classes
Free Details. Phone CAL. 6200
35 Tech Bldg., 2000 S. Mich. Ave.

DePaul UNIVERSITY Liberal Arts, Law, Commerce, Music, Drama, Secretarial. Days and evenings. Call, write or telephone CENtral 6156 for bulletin. 64 EAST LAKE ST., CHICAGO

CENTRAL YMCA COLLEGE SUMMER CLASSES in Lib. Arts—Commerce—Music—Secretarial—High School, Accredited. Co-Ed. Days & Eves. Starts June 18. 19 S. La Salle St. CENtral 6767

WALTON SCHOOL of COMMERCE Learn Accounting Day & Evening Classes or Home Study
1161R—332 S. Michigan Ave. Chicago 4

NU Northwestern University
Evanston and Chicago, Illinois
Eleven full-time schools. Downtown evening classes. Write for catalog now.

Illinois Institute of Technology
3300 FEDERAL ST. VICTORY 7200

DALE CARNEGIE INSTITUTE Midwest Division
Effective Speaking, Human Relations, Personal Development
20 E. Jackson Blvd. Harrison 2162-6

Chicago Daily Tribune
THE WORLD'S GREATEST NEWSPAPER

Vol. CIV. Tuesday, May 1 No. 104

Published daily except Sunday at Tribune Tower, 435 North Michigan avenue, Chicago 11, Illinois.
The Tribune Company, publishers.

MAIL SUBSCRIPTION PRICES

Mail subscription prices in Illinois (outside Chicago), Indiana, Iowa, Michigan and Wisconsin: Daily Tribune only $5.00 per year; with Sunday Tribune, $12.50 per year.
Zones 3 and 4 in states other than Illinois, Indiana, Iowa, Michigan and Wisconsin: Daily Tribune only, $7.50 per year; with Sunday Tribune, $15.00 per year.
Zones 5, 6, 7, and 8 inclusive, Canada and Mexico: Daily Tribune only, $12.00 per year; with Sunday Tribune, $25.00 per year.
Foreign: Daily Tribune only, $25.00 per year, with Sunday Tribune, $42.00 per year.
Entered as second class matter May 14, 1903, at postoffice at Chicago, under the act of March 3, 1879.

Camera Portraits

Only a MOFFETT camera portrait can catch the integrity and strength that has always reflected American Army men.

Sketched from a Moffett Portrait

MOFFETT STUDIO
30 So. MICHIGAN AVE.
STATE 8750
NEW YORK • DETROIT • CLEVELAND
THE SPELLS Moff SIGNATURE PERFECTION

To suit your mood

Glasses with suave manners for that all-important date. Glasses with a casual, out-of-doors look for sports . . . glasses, demure and efficient for work. You need them all, say modern stylists, just as you need different costumes. And you can afford them all if you get them at Uhlemann's . . . where the cost of good taste in glasses is comparable to that of good taste in other essential accessories . . . accessories whose life span, unlike that of glasses, is limited to one short season!

UHLEMANN OPTICAL COMPANY
ESTABLISHED 1907
Exclusive Opticians for Eye-Physicians
65 E. WASHINGTON ST., PITTSFIELD BLDG., CHICAGO
1718 Irvington Ave., Evanston • 715 Lake Street, Oak Park • Toledo • Springfield • Appleton • Dayton • Rockford

BEST & CO.
STORE HOURS 9:30 A.M. TO 5:30 P.M. DAILY

slack suit

Comfortable outfit in cool spun rayon from Best's Famous *Liliputian Bazaar. The jacket has two pockets and the suspender slacks are just the thing for sun basking. Navy, copen blue or yellow in sizes 3, 4, 5, 6 . . .. 5.95

LILIPUTIAN BAZAAR
Established 1879

Mail and phone orders filled
Postage prepaid everywhere in the U. S.

BEST & CO.
OF NEW YORK
Winnetka—700 East Oak Street. Winnetka 4360
Chicago 3—20 S. Michigan Avenue. State 2393
Evanston Calls—Davis 7900
Winnetka Best & Co., Inc.

* Reg. U. S. Pat. Off.

YANKS IN TURIN; BATTLE OF ITALY IS OVER: CLARK

Clean Up of Scattered Nazis Under Way

(Map on back page)

ROME, April 30 (AP)—German armies in Italy have been "virtually eliminated as a military force" by the shattering onslaught of the allies, Gen. Clark announced tonight as American 5th army troops marched into the great arsenal city of Turin and found it already in the hands of Italian patriots.

Gen. Clark, commander of the 15th army group, said the long, bitter campaign which began on the shell swept beaches at Salerno in Sept., 1943, had ended except for mopping up shattered Nazi resistance.

More than 120,000 German prisoners and tremendous quantities of arms and equipment have been swept up in the maelstrom set off by the British 8th army 22 days ago and joined by the American 5th a week later. Twenty-five Nazi divisions, some of the best in the German army, have been ripped to shreds.

Clark Issues Statement

"The military power of Germany in Italy has practically ceased, even tho scattered fighting may continue as remnants of the German armies are mopped up," said Gen. Clark in a statement to correspondents at his command post.

"Troops of the 15th army group have so smashed the German armies in Italy that they have been virtually eliminated as a military force."

British 8th army forces, sweeping beyond captured Venice, drove across the Piave river at a point only 74 miles by highway from Trieste around the head of the Adriatic sea.

Elements of the American 91st division and South African armored forces captured Treviso, north of Venice, and British troops seized an important bridge across the Piave near Nervesa.

Units of the American 10th mountain division, leading the pursuit of enemy remnants thru the Alps toward the Brenner Pass, crossed Lake Garda in storm boats and captured Benito Mussolini's former villa on the west shore at Garganano.

Cut Escape Road

They then cut one of the few escape roads left to Brenner Pass. The only report of German resistance was in that area.

Turin, industrial city of 629,115 population and the last important Italian metropolis to be yielded by the Nazis, was occupied by infantry of the 442d regiment, composed of Americans of Japanese ancestry.

The American troops in Turin were only 28 miles from the French frontier, and their linkup with French forces striking eastward from the riviera appeared to be imminent.

The German garrison of Chioggia, south of Venice, surrendered in a body and the important industrial port of Mestre on the mainland opposite Venice also was in allied hands.

American troops of the 85th infantry division cleared Vicenza, 20 miles northwest of Padua, and pushed on north across the Astico river.

REPATRIATE RED TROOPS FREED FROM GERMANS

LONDON, April 30 (AP)—Several thousand Russian prisoners of war liberated from German camps by allied armies already have been sent back to Russia from Britain on ships made available by the British government, an official source said tonight. Other thousands of Russians were sent home from the Mediterranean area in British transports, the source said.

The disclosure followed Russian complaints that liberated Red army soldiers have been held in allied camps behind barbed wire in "absolutely intolerable conditions."

The Russian assertion was made in a Moscow broadcast quoting Col. Gen. S. I. Golikov, commissar for the repatriation of soviet prisoners of war, who cited specifically an American controled camp in Britain and a British camp in Egypt.

Premier of Australia Again Enters Hospital

CANBERRA, Australia, April 30 [Reuters]—John Curtin, Australia's prime minister, has reëntered a hospital, suffering from congestion of the lungs.

Farewell to German Admiral

[Associated Press Wirephoto]

German women, the counterpart of American WAVES, bidding good-by to Adm. Siegfried Engel, commander of the German naval base at Boxtehude, after its surrender to the British.

BARE RED ACTION TO MAKE SURE F. D. R. WAS DEAD

Demand to See Body Told by Officials

BY WALTER TROHAN

[Chicago Tribune Press Service]

Washington, D. C., April 30—A strange incident in connection with the death of President Roosevelt, with a precedent rooted in the musty pages of Russian history, was brought to light in the state department today.

After the casket containing the body of the late chief executive was placed against a bank of flowers in the stately East room of the White House following the trip from Warm Springs, Ga., where Mr. Roosevelt died April 12, Soviet Ambassador Andrei Gromyko called at the state department.

Demands to See Body

With his face composed in solemn lines the envoy, according to a high official, asked that the copper lined mahogany coffin be opened so that he might be permitted to gaze on the dead.

The strange request staggered State Secretary Stettinius. The ambassador explained that he was not making his request thru morbid curiosity, but had received specific instructions to do so from his government.

At length Stettinius was prevailed upon to relay the request to the White House. There it was firmly but politely refused with the explanation that it was the wish of the family that funeral services be as simple as possible and that there should be no lying in state.

Refusal Is Signed

When this information was relayed to the stony faced envoy he insisted that Stettinius sign the message requesting a viewing of the President's body so that Gromyko could give his government proof of delivery of the request.

After some hesitation Stettinius affixed his signature. The ambassador bowed his thanks and went out as solemn visaged as he had entered.

The strange request excited waves of speculation in the highest ranks of the state department, where for a time it remained a closely guarded secret.

At length the historical section came across some precedent in Russian history for the unusual action. One of the early czars became weary of his troubles in reigning and had it given out that he was dead.

Burial Is Faked

An unopened coffin was buried with all the saddened pomp and pageantry befitting royalty. Then the czar retired to the cloistered comforts of a monastery, leaving the troubles of state to his successor.

As a result of this successful ruse it was thereafter required that competent persons view the body of a deceased czar so that no future monarch could escape his responsibilities, according to the historical researchers.

In making the request to determine the certainty of the death of President Roosevelt, Dictator Stalin was seen as seeking assurance that Mr. Roosevelt was not employing a dodge to escape commitments made at the Yalta and Tehran conferences.

While such a request might seem shocking and in bad taste to the western world, state department sources said, it would not seem so to the Russian mind with its infusion of oriental callousness to death.

$100 LIQUOR STOLEN FROM STORE

Gus Bezanis, owner of a candy store at 7401 S. Halsted st., told police yesterday that burglars broke a window in the store and took liquor valued at $100.

FIRST V-2 ROCKET GIVEN BRITAIN WITH COMPLIMENTS OF U. S.

[Chicago Tribune Press Service]

LONDON, April 30—A German V-2 rocket which fell in Sweden without exploding was flown to Britain last August by the United States army air transport command, it was disclosed today.

British scientists thus had the opportunity of examining the weapon before the first one plunged to earth in this country the following month. The rocket dropped near Kalmar, in southeastern Sweden, in June, but considerable diplomatic dickering ensued before the Swedes agreed to permit it to be brought here.

Removal of the rocket was one of the most hazardous tasks ever undertaken by the A. T. C. The only plane available was an ancient Dakota [DC-3] named The Bug. The plane was suitable for short hops, but was not equipped for the long flight over the North sea and German-occupied Norway.

With its radio compass inoperative and an unreliable magnetic compass, the plane took off with a crew consisting of Lt. Col. Keith Allen of Washington, D. C., later killed in action, Capt. Robert C. Durham, New York, N. Y., Lt. Robert C. Withrow, Lompoc, Cal., and a Norwegian radio operator.

Flying almost blind and not knowing where they were most of the time the crew was able to receive only one message—from the Swedish air port, which advised them to get down quickly as the field was "closing in." The plane landed with scarcely enough fuel to taxi to the hangar.

After picking up the crated parts of the battered V-2, the heavily laden Bug dodged a storm of flak thrown up by the Germans over Norway, but made the return trip safely.

RETAILERS ASK CONGRESS DENY FUNDS FOR OPA

[Chicago Tribune Press Service]

Washington, D. C., April 30—Members of the Illinois congressional delegation were urged tonight by representatives of the Illinois Federation of Retail associations to withhold additional funds for enforcement purposes from the office of price administration until the price control act is "adequately amended to protect the honest merchant from over-zealous enforcement and financial ruin."

The entire Illinois congressional group were guests of the retail organization at its annual dinner in Washington. Joseph T. Meek, executive secretary of the retail federation, said in an address that if certain fair and equitable changes ever are to be made in pricing and OPA enforcement, "they must be made when the OPA asks for more money." Only then, he said, could congress have an effective weapon to represent the best interests of its constituents.

WOMAN, 78, FOUND DEAD

Miss Anna Ward, 78, a resident of the Mercy home, 2821 S. Wabash av., was found dead yesterday, apparently of natural causes.

U. S. REFUSES TO RECOGNIZE AUSTRIA REGIME

Washington, D. C., April 30 (AP)—The United States government does not recognize the provisional government reported to have been established in Austria under Dr. Karl Renner, the state department said today.

At the department, Acting Secretary Joseph C. Grew said the whole question is being taken up with the government of soviet Russia, whose troops now occupy Vienna.

A Moscow dispatch today quoted Tass, the Russian news agency, as saying in a story from Vienna that the 75 year old Dr. Renner had formed a provisional government representing a coalition of Social Democrat, Christian Social, and Communist parties.

Grew Answers Inquiries

Grew stated that on April 27 notification was received from the soviet government that the formation of a provisional Austrian government had been proposed by Dr. Renner, and that the soviet government was not disposed to hinder this development.

Grew asserted that he had noted the press reports from Moscow on the provisional government but that the United States government has not yet had official confirmation on this matter.

British Resent Move

LONDON, April 30 (AP)—Resentment was apparent in British diplomatic circles today that Russia had failed to consult other allied powers about the formation of the provisional Austrian government announced yesterday.

A spokesman was cautiously noncommittal, however, about the official attitude of the British government toward the regime of 75 year old Dr. Karl Renner.

The spokesman pointed out that the question of recognition had not yet arisen and that the British government had had scant time to study the situation.

One spokesman conceded that the Renner cabinet "doesn't look bad on paper."

Alexander May Go to Vienna

LONDON, April 30 [Reuters]—Field Marshal Alexander, Mediterranean commander in chief, is reported in well informed diplomatic circles to be going to Vienna to discuss issues arising from the formation of the Austrian provisional government with the soviet authorities.

The British and American governments feel that agreement is necessary on the highest level to facilitate the rather complicated occupation plans for Austria.

Field Marshal Alexander's mission, it is believed, is aimed to clear the way for the joint operation of the Austrian control commission. The British and American sections of this body have been waiting more than two weeks to leave for Vienna but difficulties from Russian quarters apparently have prevented their departure.

There appears, however, no conflict on the actual composition of the Austrian government, which is generally recognized as broadly representative of the democratic forces in Austria.

Report Agreement Made

Some changes have, however, to be made in the earlier agreement for the occupation of Austria by the allied powers. Agreement has been reached, according to usually reliable quarters, that French forces should join the three powers in the occupation of the country.

The French, it is reported, will therefore occupy part of the Tyrol and the Vorarlberg along the Swiss frontier; the British, Syria and Carinthia; the Russians, lower Austria, and the Americans, the Linz and Salzburg districts.

Third Australian War Loan Oversubscribed

CANBERRA, Australia, April 30 [Reuters] — The third Australian victory loan of 100,000,000 Australian pounds [about $500,000,000] has been oversubscribed, Commonwealth Treasurer Joseph Chiffey, who is acting as Australian prime minister, announced today.

Orphan Squirrels

Mrs. Evelyn Skowronek feeding orphaned baby squirrels.

It's free nuts and peanut butter for lunch up at 3601 Cullom av. where Mrs. Carl Thomas is feeding six orphaned week-old squirrels just as she fed their mother before them. The mother was killed Thursday night in a quarrel with a neighborhood cat. Since then Mr. and Mrs. Thomas, with the help of a ladder, have placed shelled nuts and peanut butter in the tree in their front yard where the squirrels live in a hole in the trunk.

FRENCH USHER IN THEIR GREATEST MAY DAY TODAY

[Chicago Tribune Press Service]

PARIS, April 30—Labor and resistance organizations are preparing to make the celebration of the first liberation May day tomorrow the biggest in French history. Additional zest is given by the left wingers' conviction that during the day announcement will be made that the Europeon war is over or at least that the soviets have completed the capture of Berlin.

Despite the fact that the war presumably is still on, the labor holiday will be more generally observed than ever before. Even banks, cafes, theaters, and movie houses will be closed. Public services will be maintained and civil servants will work as usual, altho the latter acquiesced only grudgingly to the government's order to stay at their jobs.

The national council of resistance has called on the public to demonstrate against Marshal Petain. A feature of Labor day, which is sponsored by the powerful Confederation Generale de Travail, will be an afternoon parade from the Place de la Bastille, site of the old prison which the revolutionaries demolished in 1789, to the Place de la Nation on the eastern border of the capital.

MARS TO SERVE AS SCHOOL FOR NEW SEA FLYERS

Washington, D. C., April 30 (AP)—The Mars, biggest airplane in the world, has come back from the war to serve as a flying schoolhouse.

The giant flying boat landed yesterday at the naval air station at Patuxent River, Md., where she took off 17 months ago on her first war assignment — a 4,375 mile flight to Natal, Brazil.

The Mars has made 136 regular trips between San Francisco and Hawaii, flying 300,000 miles.

Plenty of new Mars-type flying boats soon will begin to roll off the assembly lines at the Glen L. Martin company plant in Baltimore.

FRENCH ENVOYS TO VIENNA EYE MOVE BY RUSSIA

[By Wireless to the New York Times and The Chicago Tribune]

PARIS, April 30—The departure for Vienna of a French delegation drew the attention of official circles here today to the outlook in central Europe as an independent Austria seems about to reappear.

Information received here in informed circles is that the Americans oppose detaching Klagenfurt from Austria and Trieste from Italy and giving both to Yugoslavia. Marshal Tito's regime appears to desire the two cities. The Americans are understood to feel that Klagenfurt is Austrian and that Trieste should become an international seaport at Austria's disposal.

The question asked here is how far Marshal Tito will have Russian support for his claims, after having allied Yugoslavia with Russia.

Reds Fear Catholic Bloc

Meanwhile, it is understood that the Russian government is increasingly apprehensive lest Austria become a part of a Catholic central European bloc which the Russians believe the Vatican is seeking. This is regarded as the latest form of a western cordon sanitaire against Russia which Moscow has feared for a quarter of a century and upon which Marshal Stalin has put his veto within the last few months, notably in the form of an inquiry sent to Gen. De Gaulle after a speech by De Gaulle hinting at a western "grouping of nations."

With the Russian apprehensions are associated in French minds the news today that an ecclesiastical mission of the Russian Orthodox church, headed by the metropolitan of Moscow, is expected to reach Jerusalem May 6 on a visit to patriarchs of the middle east, notably Antioch, Alexandria, and Jerusalem.

The mission to Christian centers in the middle east is believed intended to show that Russia's opposition to the Vatican is not on religious grounds, and to extend Russian influence in the middle east and the Balkans.

French See a Sign

The French see in the recent repudiation of Ilya Ehrenbourg, writer in the Red Star, by Alexandrov, representing the Communist party, a sign that as the war nears an end Stalin is preparing to insure the supremacy of the party for both domestic and foreign uses in a time when Russian prestige thruout the world has enormously increased.

The party's keen interest in the internal affairs of other countries was shown Saturday when the Moscow radio criticized Gen. De Gaulle for letting Marshal Petain be brought to Paris "not in handcuffs but in a comfortable special train."

OH! YOU LOBSTER, I'LL GET YOU AT JIM IRELAND'S

632-4 North Clark Street Del. 2020

CHOICE OF 47 Delicious Seafood Dinners

Appetizing Cocktails—Free Parking

RESTAURANT CLOSED MONDAYS ONLY

As a tribute to ex-Servicemen

HERE'S AN "HONORABLE DISCHARGE" BUTTON with our compliments

Bring your discharge papers to our 2nd floor

Reliance

NO-TARE SHORTS

of Relon rayon . . with elastic waistband

$1

"Another big shipment of famous No-Tare rayon shorts has just arrived." That's always welcome news and should be, too . . for the value is really sensational. Shorts made just like boxers' trunks with shirred elastic waistband for extreme ease . . with no buttons . . no snaps . . in a variety of stripes & colors

Sorry—no mail or phone orders

MAURICE L ROTHSCHILD

State at Jackson

...we CROSSED our fingers

We don't mind telling you that when we put in our stock of gadgets for making cigarettes—we crossed our fingers. We figured that the "roll-your-own" art was a well nigh lost talent.

But necessity, apparently, is everything that is said about it. While Chicagoans probably aren't too adept at rolling a cigarette with one hand while handling a six shooter with the other, in the old William Hart manner, they are natural born gadgeteers.

So we're doing a brisk business in cigarette makers. It appears that a goodly number of us spend some of our spare time rolling 'em. A good natured rivalry has sprung up concerning the comparative skill in turning out a well tailored result.

How many sleepless nights the cigarette tycoons are having in the fear of this rapidly developing home industry, we do not know. But we doubt that there is any serious insomnia.

...Yours, STINEWAY DRUGS

Mandel's

Dress the Sportsway in a Stripe-Bright Blazer

"Sharp" is the word for you on campus or in the country . . . when you wear this brightly bestriped, well-cut classic blazer of all wool. Yellow, brown, with white; blue, red, white; blue, caramel, white. Sizes 10 to 18.....16.95

Turtle neck sweater 10.95

Mail Your Order or Call State 1500

Sports Shop . . Third Floor . . Wabash

MANDEL BROTHERS

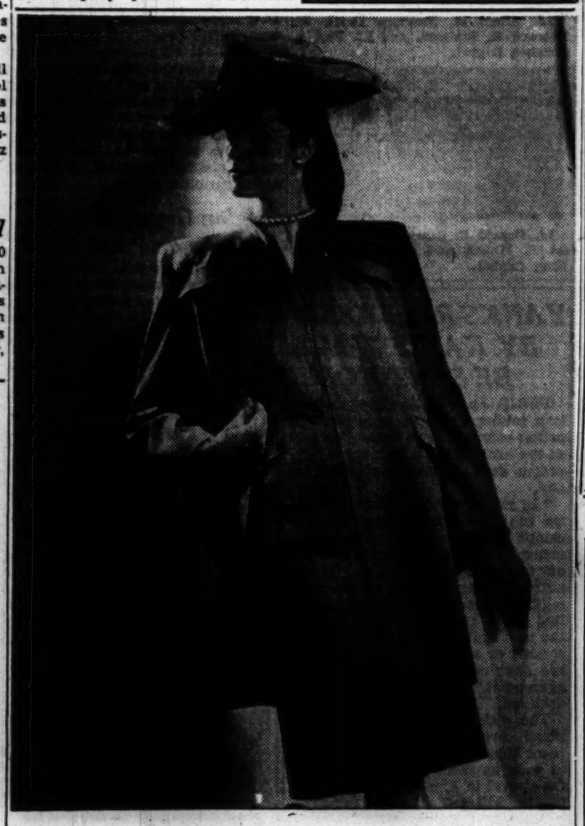

GABARDINE... Sleek, smooth, 100% virgin wool gabardine in a flatteringly soft cardigan suit and matching poster plain trotteur. Thrush brown, pompom red, shadow blue, navy and black.

Suit $65

Trotteur $65

john t. Shayne

michigan avenue at randolph

APPLICATION FOR $1,000-$7,500-$11,250 ACCIDENT INSURANCE POLICY

AND SUBSCRIPTION TO THE DAILY TRIBUNE

NOTE: For the sum of 25c preliminary term fee, plus 10c a month in advance thereafter, the Chicago Tribune makes available to its Home Delivery Subscribers and members of their families who reside in the same household, a $1,000-$7,500 Travel Accident Insurance Policy. Insurance coverage eventually increases to $11,250 on continuous renewal. Issued by Federal Life Insurance Co., Chicago. NO MEDICAL EXAMINATION. One policy to a person. Issued only to applicants over 10 and under 70 years of age.

Mail this Coupon to the Chicago Tribune. SEND NO MONEY. Accredited representative will call and collect 25c. Official Carrier will collect monthly thereafter for Insurance and Subscription. Insurance will lapse if subscription is stopped.

☐ I hereby order the Daily Tribune delivered to my home by Carrier six days a week, starting immediately, for which I agree to pay the regular rate.

☐ I am a Home Delivery subscriber and agree to continue.

Do you apply for this Accident Insurance Policy?..... (PLEASE PRINT)

Your Name?..... First Name Middle Name Last Name

Address?..... Number Street Apt.?.....

..... City State Phone?.....

Your Age?..... Date of Birth?..... Month Day Year

Are You Blind or Deaf?..... Are You Crippled?.....

Name of Person to Whom Insurance Is to Be Paid in Case of Your Death? (Beneficiary)

..... Relationship.....
First Name Middle Name Last Name

Applicant's Signature..... Sign in Own Handwriting

NOTICE: Orders for Home Delivery of the Tribune are acceptable only from persons residing where such service is maintained and are subject to rejection by the Tribune. All applications for insurance are subject to rejection by the Federal Life Insurance Co. Insurance does not become effective until noon the date policy is issued.

Form A2735—8-44

300 CHICAGOANS LISTED AS FREED FROM MOOSBURG

Among 14,891 Americans at Captured Prison

BY HAL FOUST
[Chicago Tribune Press Service]

MOOSBURG, Germany, April 30—Nearly 30,000 allied prisoners of war, including 14,891 Americans, were enjoying GI food this afternoon while awaiting transportation toward their homes. They were liberated yesterday by the United States 14th armored division.

At the camp there were almost 300 from Chicago and many of them asked the CHICAGO TRIBUNE to notify their wives and mothers before the roster can be compiled for the war department's formal notification of next of kin. The Chicago club among the prisoners had a roster of 88 names.

All those we saw were in good spirits and appeared to be in good health. They had little complaint against the treatment they had received from the Germans, they were so happy to be freed.

110,000 Freed by 3d Army

The 3d army announced that approximately 110,000 allied prisoners had been liberated in 36 hours in Lt. Gen. Patton's drive south from the Danube river.

In this one camp an incomplete roster tallied, in addition to the Americans, 8,092 British, 1,643 French, 436 Serbs, 460 Poles, 233 Italians, 2,208 Russians, 171 Greeks, 207 Romanians, 13 Bulgars, 20 Dutch, and 40 Brazilians.

Five Chicagoans, members of a bomber shot down over Dresden in January, were Lt. Wesley J. Isaacson, 2219 Thome av., Lt. Richard M. Styslo, 2932 77th court, Lt. A. L. Kopitzki, 5519 S. California av., 2d Lt. Edward Franczak, and Lt. Alex Wilczak, no street addresses given.

Second Lt. C. W. Shanley, 3546 Bosworth av., on leave from THE TRIBUNE's advertising department, who was shot down 22 months ago over St. Nazaire, helped round up other Chicagoland residents among the liberated. All had stories to tell of their capture and vicissitudes thereafter, but first they wanted to tell the folks at home that they were safe.

Chicagoans Listed

Chicagoans interviewed briefly were:

Lt. Harold W. Aebischer, 3509 W. 64th st.
Lt. O. L. Amensen, 1232 W. 73d st.
Second Lt. John G. Anderson, 609 73d st.
Lt. C. R. Bell, 5234 S. Artesian av.
Lt. Peter P. Berkey, 930 Lake Shore dr.
Lt. R. T. Blomberg, 4521 N. McVicker av.
Lt. O. L. Brethman, 6348 Drexel av.
Lt. R. F. Budnik, 2312 N. Kedvale av.
Lt. A. J. Campbell, 443 Wrightwood av.
Lt. F. L. Campbell of Crandon av.
Lt. D. E. Casey, 100 W. Monroe st.
Lt. Bruce W. Clage, 4836 N. Paulina st.
Lt. Robert J. Curran, 1616 S. Trumbull av.
Lt. Stanley J. Czarney, 5223 Hutchinson st.
Capt. Emmett Deadman, 6041 University av., formerly on the staff of the Chicago Times.
Lt. Hank C. Deimel, 3317 Sheffield av.
Lt. A. J. Depeder, 1016 W. 31st st.
Lt. C. R. De Witt, 6833 S. Leavitt st.
Lt. V. V. Drower, 3818 Ohio st.
Second Lt. Richard A. Eisenstaedt, 5555 Everett av.
Lt. D. H. Eldredge, 3907 Dakin st.
Lt. R. J. Erhardt, 7818 Ardmore av.
Lt. A. Gumyiauskas, 10333 Wallace st.
Lt. E. J. Geetis, 2152 Cullom av.
Lt. L. A. Groat, 1126 S. Mayfield av.
Lt. K. E. Hall, 5701 May st.
Lt. Ward Hanson, 704 S. Keeler av.
Lt. Francis J. Hart, 3021 N. La Porte av.
Lt. E. Hellman, 5240 Ingleside av.
Second Lt. Forrest Helstrom, 4911 W. Walton st.
Lt. H. D. Jensen, 4086 Barry av.
Lt. Joseph Jerome, 656 Wrightwood av.
Lt. Joe C. Jertme, 6056 Wrightwood av.
Second Lt. Frank C. Johnson, 2959 N. Lamo av.
Lt. T. B. Kelley of N. Tripp st.
Lt. Reinhardt M. King, 7233 Dobson av.
Lt. Robert E. Kingsbury, 5702 Racine av.
Flight Officer F. Kirby, 1214 W. 52d st.
Lt. S. W. Kosmerick, 5620 Kingston av.
Lt. M. Kramer, 7729 Yates st.
Capt. R. T. Lambertson, 3930 Lake Park av.
Ralph Littman, 1436 S. Hamlin av.
Lt. J. A. Loehry, 10236 S. Bangamon av.
Capt. Frank Malooly, 3507 North av.
Lt. G. Johnson, 8128 Perry av.
Second Lt. Julian Marks, 357 E. Delaware pl.
Lt. C. J. McElliott, 6857 S. Ridgeland av.
Staff Sgt. Kerwin J. McGovern, 7825 S. Bond st.
Second Lt. William F. McMahon, 10 W. 33d st.
Lt. Robert C. Miller, 7242 Euclid av.
Lt. J. A. Nelson, 1749 N. Fairfield av.
Lt. Robert J. Oblinski, 3914 Dawson av.
Lt. Robert V. Ostheimer, 2664 E. 72d st.
Lt. John Palmer, U. S. N., 1230 E. 56th st.
Lt. Edward J. Paluch, 1106 N. Wood st.
Lt. E. S. Parmon, 7949 Vernon av.
Lt. Lloyd A. Peterson, 1656 N. Monitor av.
Lt. James S. Pillsbury, 7411 Exchange av.
Lt. J. H. Pietis, 3122 N. Drake av.
Lt. J. H. Pietis, 3122 N. Drake av.
Lt. H. O. Reuse, 5928 N. Maplewood av.
Staff Sgt. Edwin D. Ritter, 2416 Linden pl.
Lt. R. L. Sala, 4921 W. Quincy st.
Lt. L. Simacek, 6218 Fletcher st.
Lt. K. E. Simonsen, 5942 Huron st.
Second Lt. R. C. Slyder, 8143 Rhodes av.
Lt. G. W. Stier, 5855 Woodlawn av.
Lt. F. P. Staly
Lt. Joseph P. Stemiany, 4525 S. California av.
Lt. R. L. Sunderland, 4702 Malden st.
Lt. A. D. Swanson, 10066 Church st.
Pfc. John J. Taylor, 5359 S. Homan av.
Lt. T. L. Thomas, 1423 N. Tripp av.
Lt. J. J. Varheld, 6130 Woodlawn av.
Lt. Lester Vibes, 5104 N. Christiana av.
Second Lt. Robert E. Weber, 627 Buckingham pl.
Lt. C. E. Ryan, 3532 S. Francisco av.
Lt. E. L. Walters, 5219 S. Bishop st.
Lt. E. S. Warnaw, 3745 Pine Grove av.
Lt. D. A. Waterman, 6811 Altgeld st.
Lt. P. S. Wenthur, 5022 W. Walton st.
Lt. R. N. Wilder, 3424 S. Sawyer av.
Second Lt. John H. Wilson, 7250 S. Bennett av.
Capt. Roland Wooten, 8226 Dorchester av.
Staff Sgt. Mike C. Zahn, 1502 W. Superior st.
Lt. L. F. Zapinski, 6935 S. Michigan av.
Pfc. L. W. Zemsius, 6064 N. Kirkwood av.

Suburban Men on List

From Chicago's immediate suburbs were seen the following liberated prisoners:

Sgt. Alex MacArthur, Lake Forest.
Lt. A. F. Bilek, 2311 S. Austin, Cicero.
Lt. F. W. Binkley, Park Ridge.
Lt. N. H. Cox, Joliet.
Lt. Ira J. Bunting, 1504 Oak av., Evanston.
Lt. James W. Cronin, Elmhurst.
Second Lt. Samuel A. De Caro, 1321 S. 50th ct., Cicero.
Second Lt. Daniel A. Deawye, Downers Grove.
Capt. John H. Fowler, Highland Park.
Lt. William Gavenda, 187 E. 25th st., Chicago Heights.
Lt. Stanley Gilbert, Highland Park.
Lt. Fred A. Gillogly Jr., La Grange.
Lt. Alex J. Halbleib, Park Ridge.
Lt. Harry S. Hansen Jr., Highland Park.
Lt. Jack Hemingway, Oak Park.
Lt. J. R. Hoel, 2300 Gray av., Evanston.
Lt. Lawrence A. Istel, 2620 Broadway, Blue Island.
Lt. K. H. Matsen, 768 Buchanan st., Gary, Ind.
Lt. Edward J. O'Brien, 1922 Ridge rd., Homewood.
Second Lt. Joseph E. Ondrejka, 1937 Indianapolis blvd., Whiting, Ind.
Lt. R. D. Peifer, Maywood.
Second Lt. Frank C. Petrdil, 5342 W. 25th, Cicero.
Second Lt. Earl L. Poole, Joliet.
Lt. Norman Reichin, Barrington.
Lt. Karl R. Renz Jr., Aurora.
Second Lt. Donald Sjaardema, 1335 61st ct., Cicero.
Lt. "Pug" Thompson, Deerfield.
Lt. R. L. Wellbrock, 1834 Asbury st., Evanston.
Second Lt. Warren F. Widler, Downers Grove.
Second Lt. Sheldon H. Widmer, La Grange.
Lt. Wally Brooker, Wheaton.
Lt. Pug Wynberg, Highland Park.
Lt. S. W. Bitzinger, Elmhurst.
Lt. W. F. Minnich, Des Plaines.
Lt. B. E. Mahoney, Aurora.

Other Illinoisans seen were:

Second Lt. Vaud V. Ames, Havana.
Lt. J. J. Bassano, Wilsonville.
Lt. Kent G. Blackman, Waterman.
Second Lt. E. C. Braeknig, Buckley.
Lt. W. T. Burris, Macomb.
Flight Officer James E. Callahan, Peoria.
Second Lt. William L. Calsten, Huntley.
Lt. J. A. Cardinal, Peoria.
Lt. M. E. Castleman, Springfield.
Capt. Charles D. Clark, Peoria.
Lt. J. S. Ericson, Kewanee.
Sgt. L. J. Erlinger, Carlyle.
Second Lt. Ralph E. Foster, Decatur.
Capt. Willis T. Frank, Jacksonville.
Lt. Edwin F. Gaines, Quincy.
Lt. V. J. Gerth, Kankakee.
Second Lt. Robert G. Hackwith, Toulon.
Lt. W. W. Harris, Streator.
Flight Officer Harold W. Hscovits, Rock Island.
Lt. Robert H. Jacks, Monticello.
Lt. J. D. Johnson, Springfield.
Lt. John C. Kennedy, Woodstock.
Second Lt. H. C. Landholt, Decatur.
Second Lt. John E. Linquist, Rockford.
Lt. B. D. Little, Riverside.
Second Lt. James F. May, Waterloo.
Lt. Merle G. Medley, Galva.
Lt. Thomas J. Meersman, Moline.
Staff Sgt. Eugene S. Murphy, Springfield.
Lt. Lyman E. Olsen, Bloomingdale.
Lt. Merris F. Paden, Casey.
Lt. John D. Perrine, Eureka.
Second Lt. Alex Pepadines, Danville.
Lt. A. M. Read, Elizabeth.
Flight Officer V. W. Price, Genesee.
Staff Sgt. Richard G. Robinson, Alto Pass.
Second Lt. Robert E. Ryan, Alton.
Staff Sgt. Thurlow C. Schultz, Itasca.
Second Lt. Orrin R. Smith, Monticello.
Lt. V. E. Spence, Clifton.
Lt. Paul D. Stillions, Charleston.
Lt. R. H. Wallace, Sterling.
Second Lt. George Wenthe, Effingham.

Liberated Hoosiers seen at the camp include:

Lt. John L. Bunch Jr., Tipton.
Second Lt. Harold G. Carman, Mishawaka.
Staff Sgt. Newcomb Eathers, Warsaw.
Lt. Paul R. Englert, Monticello.
Sgt. Charles Humphries, Indianapolis.
Lt. Paul R. Maxwell, Terre Haute.
Lt. L. Moreland, Indianapolis.
Second Lt. Harry L. Moulder, Kokomo.
Lt. John H. Winchell, Indianapolis.

From Wisconsin:

Lt. Joe W. Carlson, Rhinelander.
Lt. A. P. Kelm, Superior.
Lt. Charles J. Zubarik, West Allis.

Released from German Camp

(Story in adjoining column)

Lt. Wesley J. Isaacson [left], Lt. Richard M. Styslo, and 2d Lt. William F. McMahon [right].

Lt. A. L. Kopitzki [left], Lt. Bruce W. Clage, and 2d Lt. C. W. Shanley [right].

Lt. Robert J. Curran [left], Lt. Robert C. Miller, and Capt. Frank Malooly [right].

Capt. R. T. Lambertson [left], Lt. Robert J. Olbinski, and Lt. J. H. Pietis [right].

Lt. D. H. Eldredge [left], Lt. Ward Hanson, and Lt. Julian M. Marks [right].

Lt. J. P. Stemiany [left], Lt. Harry D. Jensen, and Lt. Robert E. Kingsbury [right].

Lt. Thomas B. Kelley [left], Lt. R. L. Sunderland, and Lt. Richard J. Erhardt [right].

Lt. Peter Berkey [left], Lt. Harold W. Aebischer, and Lt. Edward Goels [right].

Lt. Robert L. Sala [left], Lt. Mayer Kramer, and Lt. Wilbur F. Minnich [right].

Lt. Edward J. O'Brien [left], Lt. Samuel A. De Caro, and Lt. James Hoel [right].

Lt. James W. Cronin [left], Lt. Norman Reichin, and Lt. Frank Petrdil [right].

Lt. William F. Gavenda [left], Lt. Karl R. Renz Jr., and Lt. Sheldon H. Widmer [right].

Lt. Andrew F. Bilek [left], Lt. Ira J. Bunting, and Lt. N. H. Cox [right].

Lt. Clifford R. De Witt [left], Lt. John Palmer, and Staff Sgt. Mike C. Zahn [right].

Lt. A. J. Depeder [left], Lt. J. A. Luckey, and Lt. Albert J. Campbell [right].

Lt. Albert D. Swanson [left], Lt. Leonard E. Zapinski, and Lt. Earl L. Simonek [right].

Lt. David A. Waterman [left], Lt. Joseph C. Jerome, and Lt. Eugene Simonsen [right].

Lt. Donald E. Casey [left], Lt. Robert E. Weber, and Lt. Reinhardt M. King [right].

REDS WIN 25% OF VOTE IN LOCAL FRENCH RACES

BY DAVID DARRAH
[Chicago Tribune Press Service]

PARIS, April 30—French local municipal elections, contrary to what was expected, appear to have given distinct indications of political trends in this country seven months after its liberation from German occupation.

Nearly complete results today disclosed the Communists had polled 25 per cent of an estimated vote of 18,000,000 for a sweeping victory. They will control all important French municipalities, and particularly the large towns, such as Paris, Marseille, Toulouse, Lyon, Bordeaux, and Rennes.

The Socialists, who in many places were allied with the Communists on voting lists, have barely maintained their strength, and in some places have had setbacks at the expense of the Communists.

New Centrist Party

The old Radical party, which was the backbone of the Third Republic, has been thrown back into an insignificant position.

A new group, known as the Popular Republican Movement, which includes the Christian Democrats and has Catholic support, showed considerable strength in the voting and seems likely to head what will be the centrist or middle movement in French democratic politics, if and when this really gets going. Many observers still maintain yesterday's voting is not entirely conclusive.

Women voters turned out heavily, it was indicated today, and so far as can be determined they did not vote in any particular way. They were expected to vote conservatively. A large percentage must have voted Communist.

The Paris municipal council will be as follows: Out of 90 votes, the conservatives will have 24, the center 19, and the left 47, of which the Communists control 27 votes and the Socialists 12.

Tells Old Figures

In the last Paris municipal council, the corresponding figures were: right, 46; center, 19, and left, 25, with the Communists having only eight seats.

It is significant also that Resistance groups made a fairly good showing in the rural and provincial districts. Resistance candidates often were included on the lists of old parties.

According to political observers tonight, the local elections have provided a useful experience for the government in organizing the general elections a few months hence, at which the country will be called on to pronounce definitely whom and what it is for and against.

EX-CHICAGOAN, FAMILY FOUND IN HANNOVER

BY HENRY WALES
[Chicago Tribune Press Service]

HANNOVER, Germany, April 30—Rudolf Richter, who was employed for many years by the Albert Pick Co., Chicago hotel supplies firm, and his wife and son, Rudolph, 18, were the only American civilians residing in Hannover.

Richter was living in Leipzig, Germany, when Christine Schelbach of Cambridge, Mass., went there to study music after World War I. They were married and went to Chicago, where they lived on Dakin st. When Richter's parents died he returned to Germany to take over the estate, including an enamel factory, and the Nazis never permitted him to return to America. His son was imprisoned in a concentration camp when he refused to join Hitler's army, claiming exemption as an American citizen.

YANKS RELEASED BY NAZIS WILL BE SENT HOME

PARIS, April 30 (AP)—Every American soldier liberated from German prison camps will go home "as fast as the army can get him there," supreme headquarters announced today.

"In return for the German promise to leave the prisoners in the camps in the path of the allied advance, rather than take them along on forced marches, United States authorities agreed that all liberated military personnel would be prohibited from taking further part in the war against Germany, either as combat or service troops, and they are sticking by their part of the agreement," supreme headquarters declared.

The sick and wounded will be given preference and evacuated home thru normal medical channels as soon as their condition permits. On arrival in America each released soldier will get a 21 day furlough.

London Labor to Boycott Trades Council's May Day

[Chicago Tribune Press Service]

LONDON, April 30—The London Labor party has decided to boycott the May day demonstration scheduled in Trafalgar square next Sunday because one of the speakers is to be a Communist, it was announced tonight. The demonstration was arranged by the London Trades council. The speaker to whom the Laborites object is J. Jacobs, the council's own secretary.

CHILDREN VIEW MOSCOW LIGHTS FOR FIRST TIME

MOSCOW, April 30 (AP)—Moscow children less than 4 years old tonight will see for the first time in their lives the illuminated streets and the lighted windows of their native city. The black-out will officially end. Today the city of Moscow had its greatest preparation for May day since the beginning of the war. The celebration will continue thru a two day holiday starting tomorrow. A parade will take place in the Red square for the first time since the outbreak of the war.

[ADVERTISEMENT]

Do This When Baby Frets, Cries

Loss of sleep and fretfulness in baby is often caused by tormenting diaper rash. You can ease, even help prevent this misery by sprinkling his irritated skin with Mexsana. Contains ingredients often used by specialists to relieve this discomfort. Costs little. Always demand Mexsana.

Expects Stork

GAIL PATRICK

Hollywood, Cal., April 30 (AP).—Movie Actress Gail Patrick, wife of navy Lt. Arnold Dean White, has disclosed that she expects a baby next October.

DEMANDS SALES OF WAR SURPLUS GOODS TO VETS

[Chicago Tribune Press Service]

Washington, D. C., April 30—The veterans of foreign wars today charged the surplus property board is "derelict in its duty" in delaying issuance of regulations which would give war veterans preference in buying surplus war materials.

A letter written to Col. E. C. Kavanagh of the surplus property administration's veterans division by R. K. Christenberry of New York City, chairman of the VFW national legislative committee voiced protests from "hundreds of letters demanding they be given opportunity to bid on goods offered for public sale." Included were such goods as light planes, jeeps, and cars.

Belgian Group Protests Curbs on Press Liberty

BRUSSELS, April 30 (AP).—The Belgian press association adopted unanimously today a resolution protesting against "the marked tendencies of certain governments" to limit the liberty of the press.

NETCHER'S BOSTON STORE

YOU'RE PREPARED FOR ALL SMART OCCASIONS IN THIS
Print "3 Piecer"
$10.95

A heavenly little dress with tiny leaf prints on navy or gray . . . the jacket is scalloped just enough to reveal the crisp white pique dickey . . . the skirt is moderately full. It will do wonders for your figure, too. Sizes 18½ to 24½.
OVER 140 SHOP—FIFTH FLOOR.
To the prices of our mdse. will be added an amount approximately equivalent to the Retailers' Occupational Tax

Litel
COMPLETE LUNCHEONS IN OUR RATHSKELLER 55c AND UP
Ask Young Sam Fox Mc
OLD HEIDELBERG
RANDOLPH, JUST WEST OF STATE

CHICAGOAN SETS 800 REDS FREE, NABS 132 NAZIS

Mrs. Mildred Del Medico, 3453 N. Opal av., needs only to read the April 1 issue of the 26th infantry publication, Grapevine, to be impressed with one fact—that her husband, Pvt. John Del Medico, 23, hasn't been goldbricking as a military policeman in Germany.

According to the Grapevine story, which she just received, Pvt. Del Medico and another military patrolman, Sgt. James F. Walsh of Northampton, Mass., turned a casual stop in a German village into liberation for 800 Russian prisoners and the capture of 126 Nazi soldiers and six officers, including the garrison commander.

The two M. P.s, the Grapevine relates, entered the village and shot at three German soldiers. The soldiers disappeared into a house. Soon a nazi major came out calling that he wanted to surrender. Del Medico said: "Where's the rest of your outfit? They'll want to surrender, too."

His statement was confirmed. As the civilian population watched the procedure, white flags began fluttering from windows. The surrender freed the Russian prisoners.

REPORT PARLEY ON TO SET FREE BELGIAN KING

SAINT MARGARETHEN, Swiss frontier, April 30 [Reuters]—Reports are circulating here that diplomatic negotiations have been taking place in the principality of Liechtenstein.

It is believed they are connected with attempts to rescue King Leopold of the Belgians, which have been in progress for some weeks.

It is reported from Bregenz, on the northern shore of Lake Constance, that a revolt has broken out against SS troops, who returned to defend the town after it had been declared a hospital town. Field Marshal Albert von Kesselring is reported to have ordered the town to be defended after representatives of the Red Cross had endeavored to have it declared an open city, as it is filled with refugees, war prisoners, and wounded Germans.

Advance on Port

PARIS, April 30 (AP)—French troops, including marine Commandos, landed today on Ile d'Oleron, north of the Gironde estuary, with the support of American bombers and French naval units.

The troops began clearing the island of German gun batteries which are holding up the opening of the port of Bordeaux.

The island, 19 miles long and seven miles wide at its widest point, is 14 miles southwest of La Rochelle and 74 miles northwest of Bordeaux.

Attack Nazi Pocket

New York, April 30 (AP)—The federal communications commission said today French broadcasts announced French troops, commanded by Gen. Edouard de Laminat, have attacked the La Rochelle pocket. The broadcast credited the announcement to the French general staff. La Rochelle is one of the Atlantic coast ports still held by the Germans.

Anti-Fascist Bosnian Government Organized

LONDON, April 29 [Reuter]—A national Bosnian and Herzegovinian government has been formed at an anti-Fascist national liberation assembly in Sarajevo, the Yugoslav telegraph service reported today.

CHICAGO G. I.s WITH 9TH ARMY WIN PROMOTIONS

BY HENRY WALES
[Chicago Tribune Press Service]

WITH THE U. S. 9TH ARMY IN GERMANY, April 30—Curtis Baker, 716 Wellington av., Chicago, has been promoted to sergeant, while Sergeants Paul Urban, 817 Grand av., Madison, Ill., and Joseph Martin, 5525 S. Whipple st., Chicago, were promoted to staff sergeants. Alvin Groff, 1224 S. Walnut st., Centralia, Ill., was promoted to sergeant.

Staff Sgt. Neville Brand, 621 S. Tremont st., Kewanee, Ill., was awarded the silver star for gallantry.

Pvt. William Koban, who lived at 610 Grove st., Aliquippa, Pa., escaped thru German lines into American positions across the Elbe river. He was captured at Cassino, Italy, in 1943, and was sent to Germany as a prisoner of war.

MUNICH, NAZI CRADLE, HAILS YANK VICTORS

BY SEYMOUR KORMAN
[Chicago Tribune Press Service]

MUNICH, Germany, April 30—Munich, which so often had hailed Hitler, was applauding the Americans today with a fervor not experienced by the 7th army since it was liberating the cities of southern France last autumn.

As our infantry and armor moved thru the streets of the capital of Bavaria, where nazism had its birth a quarter of a century ago, the Germans were shouting their versions of welcome and tossing flowers and offering wine and beer to the conquerors.

There was one important variance, however, from the municipal parades in France—the Americans went on grim faced, for in Munich as in all Germany, fraternization is not permitted.

CLOTHING STOLEN FROM AUTO

Clothing valued at $83 was stolen from his automobile parked in front of 201 E. Delaware pl., R. S. Hollister, 211 E. Delaware pl., told police yesterday.

STEVENS

proudly presenting

MOLLY'S

famous wing-spread silhouette

in the season's most striking suit of

MIRON IMPERIAL GABARDINE!

Wonderful—any way you look at it, this striking suit

dramatically set with diamond cut contrast, dramatically dolman sleeved.

It's a silhouette of so much grace and true beauty any woman would find it flattering.

Done to utmost advantage in Miron Imperial Gabardine—

silky, supple, superlative in the gabardine field. Grey only. 10 to 18. 59.95

Sorry, no mail or phone orders!

THE SUIT SHOP—3RD FLOOR CHAS. A. STEVENS & CO., STATE STREET OPEN 9:45 TO 5:45

U. S. 7TH ARMY MOPPING UP ON MUNICH SNIPERS

Tanks, Infantry Plunge Into Bavarian Alps

(Map on back page)

PARIS, May 1 [Tuesday]—(AP)—Munich, birthplace of the Nazi movement and the third greatest city of Germany, fell last night to the United States 7th army after a savage one-day battle.

Gen. Devers, commander of the 6th army group, hailed the fall of Munich as the accomplishment of one principal objective of his army group and declared "it may well affect the final stages of the war second only to the fall of Berlin."

All organized resistance was crushed in the three-quarters of Munich lying west of the Isar river and today doughboys were crossing the stream to clear out snipers from the final quarter.

More than 50 miles south of this reputed northern citadel of the Nazis' last stand fortress in the Alps other 7th army tanks and infantry plunged into the Bavarian Alps 12 miles northwest of Innsbruck at the northern end of the Brenner pass, imperiling the entire German position in the west third of the redoubt.

Two New Linkups

Amid reports that the Germans were trying to negotiate final surrender, Gen. Eisenhower's armies hammered ahead in both the north and south.

The United States 1st and 9th armies made two new junctions with the Russians on the Elbe southwest of Berlin and were about to snap shut a trap on large numbers of the capital's defenders farther north.

The United States 82d air borne division, fighting as part of the British 2d army, forced a second crossing of the Elbe river in the Hamburg sector and drove north about two miles.

The British in their own bridgehead 20 miles east of Hamburg were at least six miles beyond the river and were 25 miles south of Luebeck, whose fall would seal off the north German province of Schleswig-Holstein as well as Denmark.

[An unconfirmed Stockholm report said German marines mutinied at the Kiel naval base rather than go to the front.]

In the south, the United States 3d army seized control of 60 miles of the Isar river northeast of Munich, crossed at three points, and armored columns fought 65 miles north of Salzburg, eastern anchor of the redoubt.

Tank Battle Looms

On the east flank, two more crossings were made into Czechoslovakia and armored columns were heading south for what may be a big tank battle in Austria with German tanks moving north.

[The Luxemburg radio said the 3d army and the Russians were about to meet at Linz, Austrian communications city, but there was no hint in field dispatches of any big American movement inside Austria on that sector.]

Plugging at the western end of the redoubt, the French 1st army captured the aircraft center of Friedrichshafen on the north shore of Lake Constance and at the east end of the lake plowed three miles into Austria and captured Bregenz.

The 7th army was pounding two steel wedges into the formidable Alpine country east of Lake Constance where, if any where, the Germans should be able to put up a stern defense.

Report Surrender Plea

But a dispatch from the field said that a large force of Germans standing guard on the northern approaches to Innsbruck was unofficially reported to be negotiating for surrender.

It was on this sector that the Americans were a dozen miles from Innsbruck, which controls all east-west roads thru the Alpine redoubt, after capturing the Alpine town of Mittenwald.

Twenty-six miles to the west, a second wedge had been driven 10 miles into Austria, and forking out along the Alpine highways two columns both were about 15 miles from the main east-west highway leading into Innsbruck.

Free 177,500 Prisoners

Gen. Eisenhower's armies in the last 24 hours reported the liberation of 177,500 prisoners of war and political prisoners.

The infamous concentration camp at Dachau northwest of Munich was overrun by the United States 7th army, which mowed down resisting Nazi guards with tommyguns and freed 32,000 political prisoners.

It was revealed that the United States 3d army had freed 110,000 allied prisoners of war, including 11,000 Americans, at the biggest German prison camp at Moosburg, instead of 27,000 as previously reported.

The Canadians west of Bremen freed camps at Strucklingen and Saldbostel where 25,000 political and war prisoners had been caged.

The 7th army liberated 6,500 British and French prisoners at Murnau, 30 miles southwest of Munich, along with the Polish governor of Warsaw and several Polish generals. Four thousand women were freed from a camp at Aichach, north of Munich.

German Prisoners to Tell Homeland About Britain

[Chicago Tribune Press Service]

LONDON, April 30 — Selected German war prisoners soon will return to Germany with the British army of occupation, it was reported tonight. They will be attached to the allied control commission and will have the job of telling the German people about Britain. The prisoners, chosen because of their friendliness to this country, have been touring Britain for months first under escort.

FIVE ROBBERS LOOT TAVERN

Five Negroes armed with a machine gun entered the tavern at 325 E. 35th st. early yesterday and took $160, 10 cases of whisky, and two guns after binding the porter, Albert Swan, Negro, of 3308 Vernon av.

Reichstag Captured by Russian Army

(Story starts on page 1)

Berlin's May Day: Victory for Stalin; for Germans a Dirge

Strange Flag Over City

LONDON May 1 [Tuesday]—(AP)—Premier Stalin said today in a May day order that Red army troops had "hoisted the banner of victory over Berlin" and that soviet Russia was celebrating May 1 "under conditions of the victorious termination of the great patriotic war."

Stalin's order, broadcast from Moscow, said that "The united nations will destroy fascism and German militarism" and "will severely punish war criminals and will compel the Germans to compensate for the damage caused to other countries."

"Flirting with Allies"

Apparently in reference to the Heinrich Himmler peace offer to Britain and America but not to Russia, Stalin said: "In searching for a way out of their hopeless plight, the Hitlerite adventurers resort to all kinds of tricks, down to flirting with the allies in an effort to cause dissension in the allied camps.

"These knavish tricks of the Hitlerites are doomed to utter failure. They can only accelerate the disintegration of German troops."

Stalin asserted that "mendacious Fascist propaganda" was seeking to intimidate the German people with statements that allied armies all desired to exterminate the German people.

The allies, he said, "Do not molest and will not molest Germany's peaceful population if it honestly fulfills the demands of the allied military authorities."

Stalin said that the Germans had lost 1,000,000 men killed and 800,000 captured on the eastern front in the last three or four months and had also lost 6,000 airplanes, 12,000 tanks, and more than 23,000 cannon.

"By Joint Blows"

"By joint blows," he said, "the enemy troops were cut in two and the allies have joined in one front.

"The industry remaining in her hands cannot supply the German armies sufficiently. German man power reserves are exhausted. Germany is isolated and alone except for Japan."

The May day order directed that 20 artillery salvoes be fired in the capital of each republic of the soviet union and in the cities of Leningrad, Stalingrad, Sevastopol, and Odessa.

Lost Glories Recalled

LONDON, April 30 [Reuters]—The German radio, over its only remaining powerful transmitter, Hamburg, tonight broadcast a program entitled "What Was Berlin?" which amounted to an obituary of the reich capital. Against a background of recorded music, a speaker said:

"Now that our glorious, gay Berlin is tumbling into ruins and ashes, let us recall Berlin as we knew and loved her in happier years and as she will always linger in our memory. Let us remember Berlin, shining metropolis with her breathtaking hustle of buses and cars, her ringbahn and underground, her busy Potsdamer platz and her fashionable Kurfuerstendamm.

"City of Culture"

"There was Berlin with her theaters, her Philharmonic orchestra, her famous museums. There was Berlin, the hub of industry with her great factories, Berlin the city of culture and science.

"Let us remember Berlin at her best during the Olympic games in 1936 when the world had an opportunity of seeing her true face.

"And now Berlin is a heap of ruined houses and smoking debris.

"More recent memories of Berlin which haunt us are the countless nights we spent in our cellars during the terror raids, not knowing if we would see the light of day again.

"And now they are only memories of Berlin—memories gay and painful. Berlin will remain forever the home of millions of memories."

RED FLAG OVER BUILDING USED IN RISE OF NAZIS

[BY THE ASSOCIATED PRESS]

The Red flag flew yesterday over the Reichstag in Berlin, the building whose burning in February, 1933, enabled the Nazi party to win an election and sweep on to its orgy of conquest. The Nazis, themselves, in capitalizing 12 years ago on the incendiary blaze—blamed it all on a Communist plot.

Hitler had just come precariously to the chancellery and announced a Reichstag election for March 5, 1933. His followers centered their attack on the Communist party. Then on the night of Feb. 27 the central part of the Reichstag building was destroyed by fire.

The Nazis made the fire a pretext for wholesale arrests of Communists and suppression of their newspapers. With the chief opposition throttled, the Nationalist Socialist party won the election. The new Reichstag set aside the Weimar constitution and on March 23 Hitler became dictator. The Nazis staged a great trial. Marinus Van der Lubbe, a Dutch brick mason and one time member of the Communist party, confessed, was convicted of arson, and hanged. Four others were acquitted. An international legal commission at London found that grave grounds existed for suspecting that agents of Reichstag President Hermann Goering had fired the building for political reasons.

Canadians Report Son of Chicago Woman Safe

OTTAWA, Ont., April 30 (AP)—The Canadian army reported today that Corp. Thomas John Copeland, previously reported a prisoner of war, was safe. He is a son of Mrs. Grace Copeland, 5250 N. Kenmore av.

YANKS SEEKING REDS ON ELBE MEET DISASTER

BY HENRY WALES

[Chicago Tribune Press Service]

WITH U. S. 9TH ARMY AT THE ELBE RIVER, April 30—The confused situation along the American Elbe river front produces tragic as well as comic situations. Yesterday it resulted in an entire American infantry company being smashed by a German SS [elite guard] detachment. Four Americans were killed, 17 badly wounded, and the rest of the company captured.

This company was ostensibly pursuing the favorite pastime of the last couple of weeks—seeking contact with the elusive or uncommunicative Russians.

They marched inland following radio signals they believed to have emanated from Red army tanks and then disappeared. Some hours later a German captain led the 17 wounded Americans to the Elbe river bank and turned them over to the Americans with the explanation they had encountered them in a fair fight. He said the rest of the company was captured and four Americans interred with military honors.

Leaves Note to Be Read 10 Years After Smuts Dies

PRETORIA, South Africa, April 30 [Reuters]—A confidential letter was left by Louis Esselen, 66, South African politician, to be opened by the government 10 years after the death of his friend, Gen. Jan Smuts, South African prime minister. Knowledge of the letter was given in Esselen's will, which was filed today.

LEAVES $100,000 ESTATE

The estate of Hugh E. Allen, president of Fearn Laboratories, Inc., a food processing firm at 701 N. Western av., was estimated at $100,000 in a petition to admit the will to probate filed yesterday.

BRITAIN SEEKS QUICK RELEASE OF U. S. AIRPORT

LONDON, April 30 (AP)—Britain has asked the United States for repossession of the big Bovingdon airport, near London, within three months after the victory over Germany in a potential test case on the future of American installations here, it was learned today. The United States authorities have refused as yet to agree to the request on the ground that Bovingdon, first developed as an American project, has an important role to play in the reemployment of men, machines, and materials for the Pacific war. They say it may be needed for a year.

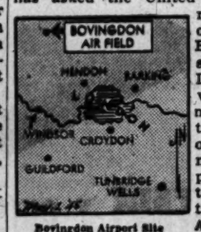

Bovingdon Airport Site

It was understood that the British proposal was based upon the arrangement whereby the rent for the land would be canceled in return for the developed facilities, such as the administrative building and repair shops. For the last eight months Bovingdon has been used by the air transport command and has been developed to a point where it is considered one of London's best.

Edward L. Ryerson Named War Fund Vice President

Edward L. Ryerson, chairman of the Inland Steel company and president of the Community Fund of Chicago, was named a vice president of the National War Fund at a directors' meeting in New York yesterday.

Greatest Fine Food Value in Chicago
GIMBEL'S
RESTAURANT AND COCKTAIL LOUNGE
30 W. RANDOLPH
Complete Luncheons & Dinners

CAUTIOUS REDS FIRE ON YANKS WHO JOIN THEM

APOLLENSDORF, Germany, April 30 (AP)—The United States 9th army made a junction with the Russians here this afternoon at 1:30 p. m. after a deep stab eastward.

This second joining of the two armies was achieved only after the Russians, suspicious of a German trick, failed to recognize the Americans and blazed away at them with mortars and machine guns and two Americans lost their lives when their jeep hit a mine.

But once the Russians were convinced, they gave the Yanks a warm reception, the bottle was passed around in celebration, and the Americans and Russians posed happily together for snapshot takers.

It was the 12th cavalry squadron, attached to the 83d "Thunderbolt" division, led by Lt. Col. Anthony Kleitz of Denver, Colo., which made the two day penetration from the Elbe bridgehead. Ramrodding the two pronged attack was Col. William S. Biddle from Portland, Ore.

Have to Take Prisoners

C troop, commanded by Capt. Adolf Ploehm of Battle Creek, Mich., was the first to make contact with the soviet troops after a day and a half of winding thru mine fields, past road blockades and pillboxes.

In addition to the battle hazards, the cavalry squadron had been constantly harried by the necessity of taking hundreds of prisoners. Tonight the officers estimated they had taken 6,000 Germans in less than two days.

Thruout the hunt for the Russians Lt. Timothy Theo of Kriev, Russia, liaison officer, kept attempting to contact his countrymen by radio. He heard them talking constantly, but they remained dubious of strange voices over the air—how dubious he had yet to learn.

Run Into Machine Guns

Moving down the road the Yanks spotted a fortified hilltop position ahead with uniformed figures moving around it. The column halted while a few went forward to check—and were greeted by machine gun fire. Lt. Matthew S. Nichol of Des Moines, Ia., grabbed a fistful of flares of the color designated for a junction signal. He went up to within eyesight of the fortified position and fired the flares.

The result was a prompt and efficient mortar barrage which put an end to that sort of dickering. A couple of pocketed German field artillery outfits also opened up.

However, the cavalrymen kept moving in the direction of the Russian lines and reached the junction point a short time later. Clad in uniforms as varied and motley as those of American GI's, the soviet soldiers said they had been waiting in that sector for some time.

BOMBS DAMAGE BUSINESS MORE THAN ROCKETS

[Chicago Tribune Press Service]

LONDON, April 30—Flying bombs had a worse effect on London's hotel trade than rockets, Ruppert D. Carte, chairman of Savoy Hotel, Ltd., revealed tonight.

"The prolonged noisy approach of the V-1 and the sirens accompanying it kept people away, whereas with the absence of warning and the sudden appearance of the V-2 rockets the people decided there was nothing to be done about it and carried on as if conditions were normal," he said.

Carte announced that compared to 1943 the company's trading profit last year dropped $102,128 to $1,024,077.40.

GENERALS TRADE TROPHIES; MARK U. S., RED LINKUP

Hodges Guest at Big Russian Feast

WITH U. S. AND RUSSIAN TROOPS ON THE ELBE, April 30 (AP)—The battle stained flag of the United States 1st army was exchanged today for the plaque with which Premier Stalin rewarded the soviet victors at Stalingrad, as the commanders of the United States 1st and Ukrainian 5th armies celebrated their historic junction on the Elbe.

The Russians were the hosts, and it was like a pageant as Georgia-born Gen. Hodges rode thru lanes of saluting American and Russian infantrymen to greet Gen. Alexei Zhadov, commanding the Russian 5th guards army.

Wears 4th Star

Hodges wore for the first time in public the fourth star congress awarded him last week.

A Russian band greeted him with the American national anthem as he reached the meeting place at a flag-decked German chateau, the banquet room of which was hung with red bunting and signs proclaiming in English and Russian:

"Long live the victory of freedom loving peoples over Germany," and "long live the inviolable American, Russian, and British friendship."

Great Feast Held

As the staff of officers and official correspondents for two armies settled into luxurious German chairs, Russian women soldiers brought in great trays heaped with sausage, suckling pig, ham, spiced fish, and other delicacies, plus cognac, champagne, and vodka.

Smiling past four gold teeth, Gen. Zhadov paid tribute to the prowess of the American army and toasted future friendship between the American and Russian nations.

The retiring, soft-voiced Hodges responded with eloquent praise of the victories of Zhadov's troops. He climaxed his address by presenting to Zhadov the 1st army flag, the banner which has flown over Yank troops who have marched all the way from Normandy to the Elbe and captured more than 800,000 troops in less than 11 months.

Presents Plaque to Hodges

Stirred by this presentation, the Russian commander, a pleasant-featured man in early middle age, picked up the plaque awarded to his army by Stalin at Stalingrad, and presented it to Hodges.

Both Hodges and Zhadov—censorship restricted textual presentation of their remarks—expressed a hope that Russian and American friendship would endure in peace as well as in war.

LINKUP LEAVES YANKS FREE FOR NEW CAMPAIGNS

WITH THE U. S. 9TH ARMY, Germany, April 30 (AP)—The linkup of the 9th army and the Russians today foreshadowed the freeing of two American armies for new duties.

The Russians now are established along a 25 mile front of the Elbe river and gradually are widening out both north and south of the original meeting places with the 1st army at Torgau and Riesa. They may eventually be facing the Americans along the Elbe on the whole wide front of the 1st and 9th armies.

It follows that operationally the 1st and 9th armies will be pinched out, except for occupation duties. This will free some of the best divisions the United States has produced for jobs which Gen. Eisenhower or the war department may direct. Several corps and the staffs of two armies also are freed.

Supply Routes Shortened

The allied corridor now is too wide for any German escape south into Czechoslovakia or the Alpine redoubt.

A secure traffic lane had been established for movement of supplies to the Red armies directly across Europe, cutting off thousands of miles from present routes.

Militarily, the junctions leave little to be done by American forces on the north German front.

Denmark and Norway may be the last Nazi strongholds. A British and Russian meeting west of Berlin and east of Hamburg would complete the job of chopping up the northern redoubt.

Road Across Europe

If the Germans resist in those countries, Gen. Eisenhower has plenty of forces available to deal with them, altho the campaigns probably would mean new amphibious expeditions, particularly in the case of Copenhagen and Norway. The Germans could make very expensive a fight up the narrow Danish peninsula.

With a bridge across the Elbe, it now is possible to drive an automobile from Paris to Moscow.

A great many operations problems still have to be straightened out between the Americans and Russians, such as fixing occupation boundaries, liaison, and the like.

2,995 Marriage Licenses in April Top March Total

A total of 2,995 marriage licenses were issued in April, an increase of 228 over March, it was announced yesterday by Sidney Summerfield, chief clerk of the marriage license bureau.

FRANCES DENNEY
face powder
The perfect 'finish' for lovelier Make-Up . . . twelve exclusive shades.
$1.50 plus tax

Gay gingham "stay home"

4.50 RATION FREE
SIZES 5 TO 11
medium & wide
Wear it out in the garden or around the house . . . with your dresses, lounging slacks or housecoat . . . bright contrasting stitching . . . platform soled with real leather. Red, blue or green.
Order by Mail or Phone RANdolph 9800
SHOES—MAIN FLOOR
Lane Bryant
101 N. WABASH AVE.

WAREHOUSE PIANO SALE
Minimum Down Payment Terms
Good Used PIANO Smallest Standard Size Keyboard Full 88 Note $35 $1.50 Week
Good Used GRAND PIANOS Easy Terms
CONVERTED SPINET $119 Terms: $2.50 Week
Trade in Your Old Piano
Above priced pianos, money refunded if unsatisfactory
30 DAYS' TRIAL Do Not Risk One Cent
Good Used PLAYER PIANOS Easy Terms
OPEN TUES., WED. & THURS. FROM 9 A. M. TO 9 P. M.
WAREHOUSE 39 S. Ashland & 39th St.
Tune in WCFL 9:45 TONIGHT and Hear MEL ARTESEL Famous Pianist
We Make LOANS 64 years on Dearborn St
OR WILL BUY DIAMONDS WATCHES JEWELRY CENTRAL 3202
T. N. DONNELLY & CO. 35 NORTH DEARBORN

(ADVERTISEMENT)
Men, Women! Old at 40,50,60! Want Pep?
Want to Feel Years Younger?
Do you blame exhausted, worn-out feeling on age? Thousands amazed at what a little pepping up with Ostrex has done. Contains tonic many need at 40, 50, 60, for body old solely because low in iron; also prophylactic dose vitamin D; calcium. 30c introductory size now only 29c. Try Ostrex Tonic Tablets for new pep, younger feeling, this very day. For sale at all drug stores everywhere.

Shop Tuesday 9:30 a. m. to 5:30 p. m.

WIEBOLDT'S

MELODY LANE

Fashion Star of the Week

Informal Wedding Dress

Here comes the bride—enchanting in this week's Melody Lane Fashion Star! She will be married in this lovely dress—and she may wear it to the reception! It's soft, it's feminine, and it comes in heavenly colors—Bride's Blue and Garden Pink with delicate lace jabot and cuffs tinted perfectly. $25
Sizes 10-16.

Listen in Every Monday Night at 6:30 to 7—WBBM—to Wieboldt's New Radio Show, "Melody Lane."

A charge, on account of retailers' occupational tax, shall be added to prices herein.

Chicago • Evanston • Oak Park

FARM DOLLARS WILL PRIME PROSPERITY'S PUMP

Farmers' spending money, over 23 billions annually, is ready to buy the things that manufacturers sell. This huge growing back-log of cash will start America on the way to peacetime prosperity. Every company that has anything to sell the farmer for his home or farm will be well repaid for selling farmers intensively.

Advertisers often ask us why FARM JOURNAL sells so much more goods for them than any other rural magazine. Two and a half million subscribers, is one of the reasons. Half a million more farm families read FARM JOURNAL each month, than receive any other farm magazine. Obviously, the more calls you make on farm people who want to buy and have the money to spend, the more goods you'll sell. Dollar for dollar you'll make more sales to farmers through FARM JOURNAL.

FARM JOURNAL
WORLD'S LARGEST RURAL MAGAZINE
GRAHAM PATTERSON, Publisher
Philadelphia 5
Chicago, 180 N. Michigan Ave.

[ADVERTISEMENT]

Feet Can Offend Even More Than Bad Breath

Don't let offensive foot odor mortify you and offend others. Just sprinkle soothing Dr. Scholl's Foot Powder on your feet and into your shoes and stockings every day. Quickly relieves hot, steamy, tender feet and discomfort of new or tight shoes. Dr. Scholl's Foot Powder also helps guard against Athlete's Foot by keeping feet dry. Start using it today. Costs but a trifle. At Drug, Shoe, Dept. Stores and Toiletry Counters. Insist on Dr. Scholl's.

WANTED 500 PIANOS
Uprights : Grands : Spinets : Players
We Pay SPOT CASH for All
Come in or Write. 3859 S. Ashland Av. or
TELEPHONE LAFAYETTE 1083

WE BUY DIAMONDS
Get Our Prices Before You Sell
FIDELITY
5 South Clark St.
Opp. Field Bldg. Morrison Hotel Bldg.

NONE FASTER St. Joseph ASPIRIN
100 TABLETS 35¢
WORLD'S LARGEST SELLER AT 10¢

BUY "THE FINEST FOR LESS"
Dalmora
PERFUMES & COLOGNES
★ NINE EXCITING FRAGRANCES

G.I.s FREE 32,000 IN CAMP; FIND 39 CARS OF BODIES

Yank Attack Surprises Dachau Nazis

[Continued from first page]

were shot in the last three months and that 14,000 more had perished last winter.

Typhus cases were scattered thruout the camp. The water supply of the city was reported contaminated from 6,000 graves on high ground which drains into the Amper river.

A French general was slain last week as he walked toward a truck believing he was to be evacuated, prisoners reported. They said SS guards shot him in the back.

Yank Fury Hits Camp

The G. I.s stormed thru the camp with tornadic fury. Not a stone's throw from a trainload of corpses lay the bleeding bodies of 16 SS men shot as they fled the Yanks.

In the mess hall of the SS barracks food still was cooking in the kitchen. One SS officer was slumped over in a plate of beans, a bullet thru his head. Nearby was a telephone with the receiver down.

Outside the power house were the bodies of two SS men slain by a Czech and a Pole working in the engine room.

Correspondents and infantry men found 39 open type railroad cars on a siding that ran thru the walls of the camp.

At first glance the cars seemed loaded with dirty clothing. Then one saw feet, heads, and bony fingers. More than half the cars were full of bodies, hundreds of bodies.

One Man Still Alive

One man's neck was so small and shrunken it scarcely seemed capable of holding a head, but he was alive. An officer put the man in his jeep and carried him to a hospital, where plasma was keeping him alive.

The best information available was that this trainload of prisoners, mostly Poles, had stood on the tracks several days and most of the prisoners had been starved. Others had been shot thru the head. Clothing had been torn from some and their wasted bodies bore livid bruises. Some had tried to escape; their bodies lay along the tracks five or six steps away. One, shot thru the head, was astride a bicycle.

This spectacle was outside the walls of the camp, along a widely traveled road inside the city of Dachau where Bavarians passed daily.

Civilian Minds on Looting

The civilians were looting an SS warehouse near-by, passing the death train with no more than curious glances at the American soldiers. Children pedalled past the bodies on bicycles and never interrupted their excited chatter. Looted clothing hung from their handlebars.

Seven thousand prisoners of the camp were marched away on foot in the last few days, it was reported.

The main part of the camp, where 32,000 skinny men and women were jammed into wooden barracks, is surrounded by a 15 foot wide moat thru which a torrent of water circulates. Atop a 10 foot fence is electrified barbed wire.

When Lt. Col. Will Cowling of Leavenworth, Kas., slipped the lock in the main gate, there still was no sign of life inside this area. He looked around for a few seconds and then a tremendous human cry rose. A flood of humanity poured across the flat yard, which would hold half a dozen baseball diamonds, and Cowling was all but mobbed.

Hoisted to Their Shoulders

He was hoisted to the shoulders of the seething crowd of Russians, Poles, French, Czechs, and Austrians, cheering the Americans in their native tongues. Soldiers rescued him, but the din kept up.

Flags appeared and waved from the barracks. There was even an American flag, altho only one American was held there. He is a major from Chicago who was captured behind German lines when he was on special assignment for the office of strategic services.

The joyous crowd pressed the weight of thousands of frail bodies against the wire and it gave way at one point. The prisoners rushed out, altho still penned up by the moat. Three tried to climb over the fence, but were burned to death on the top wires, for the current still was on.

Two SS guards fired into the mass from a tower, betraying their presence. American infantrymen instantly riddled the Germans. Their bodies were hurled down into the moat amidst a roar unlike anything ever heard from human throats.

Victims of German Atrocities

German women prepare the bodies of victims of the Nazis for cremation at the Belsen concentration camp after its liberation by the allies. [Acme Telephoto]

URGES U. S. SEND NAZI PRISONERS BACK TO EUROPE

Bender Says They Should Rebuild Cities

BY LAURENCE BURD

[Chicago Tribune Press Service]

Washington, D. C., April 30—A demand that German prisoners held in this country be returned immediately to Europe to help rebuild Nazi-devastated countries was made by Rep. Bender [R., O.] today on the house floor.

The proposal was made shortly after the house military committee was told the army plans to bring 150,000 German prisoners to this country in addition to the 305,000 already here. Brig. Gen. B. M. Bryan, assistant to the provost marshal general, told the house group the prisoners are needed to alleviate the labor shortage, particularly on farms.

Bryan also disclosed that the army has just recently forbidden captured Nazis to give the Nazi salute, and required the American salute instead.

Danger in Idleness

Bender proposed they be assigned to work under authority of Poland, Russia, Czechoslovakia, France, Belgium, and Holland. "This procedure," he continued, "would not violate the principles of international law, and it would remove from idleness a group of dangerous arrogant men who might otherwise one day form the nucleus of a new menace to the world.

"To continue the policy of maintaining German prisoners in American camps here in the United States on a level of American conceptions of decency in the face of the German record is to defeat one of the purposes for which the war is being fought. The thousands of German prisoners who are being well fed, clothed, and housed in our country will go back to Germany with contempt for our American 'softness' rather than respect for our American 'decency.'"

Leads to Surrender

Gen. Bryan read a cablegram from Gen. Eisenhower stating that Nazi soldiers' confidence they will receive good treatment from Americans has lead "a considerable number" to surrender. The message said German belief in American kindness has "seriously undermined" Nazi willingness to resist.

Maurice Pate, director of the American Red Cross War Prisoners' Relief, told the committee that American fair treatment of German prisoners has aided the lot of United States soldiers taken prisoners by the Nazis. Prior to last fall when transportation was disrupted by the allies sweep into France, Pate said, the lot of American prisoners held by the Nazis was "tolerable."

Bombings Ended, London Dismantles Its Shelters

[Chicago Tribune Press Service]

LONDON, April 30 — Convinced there is no longer any danger of enemy bombing of Britain, hundreds of Londoners spent the weekend dismantling their indoor and outdoor air raid shelters. In some suburban areas, almost every back yard has a pile of shelter parts awaiting collection by local authorities. Some shelters are being turned into chicken houses and garden sheds.

KILLED BY STREET CAR

Ignatz Czarnik, 50, of 1452 Bosworth av., was injured fatally yesterday when he fell from a southbound Ashland av. street car at North av. and was struck by another street car.

Philippine Action

MANILA, May 1 [Tuesday] (AP)—Twenty-fourth division doughboys swept up the western coast of Davao gulf Sunday to within 17 miles of Davao, one of the best ports of the Philippines, Gen. MacArthur reported today.

Resistance on this southern approaches to the big Mindanao harbor was described as "disorganized." The yanks overran an elaborate system of anti-aircraft positions and coastal defense installations with guns intact.

Guerrillas seized Talicud Island, a five-mile-long island in Davao gulf 15 miles southwest of the harbor. P.T. boats, again shelled shore positions.

On northern Luzon, the 37th division, which helped take Baguio Friday, pushed five miles north to seize La Trinidad, where the Japanese once had a large concentration camp for Americans.

NAZI ENVOY'S WIFE AND SON FLEE TO LISBON

MADRID, Spain, April 30 (AP)—The wife and son of the German minister to Portugal, Adolf von Hallen, who landed in Barcelona after a flight from Milan, arrived here today en route to Lisbon.

They were accompanied by the Italian actress, Miria de Sanservolo, whose sister, Claretta Petacchi, was executed along with Mussolini; her father, Dr. Ricardo Petacchi; his wife, and her husband Luigi Mancini, who was for several years a member of Mussolini's unofficial delegation to Spain.

Croatian Count Eugenio Dimonte di Valmassina, two collaborationist Frenchmen, and four Italian crew members of the plane were confined to Barcelona's Ritz hotel.

ITALY AND AMG ORDER PURGE OF FASCISTS ENDED

[Continued from first page]

Piazza Loreta] where they were kicked and mutilated. Later, to make the macabre sight visible to more of the crowds milling constantly in the square, the bodies were hung by the heels from the girder of a filling station.

At the morgue tonight Mussolini's pasty white, grotesque body was in a white wooden coffin to which was affixed a small scrap of white paper bearing in a pencilled scrawl "Mussolini, Benito."

A Horrible Caricature

The top half of the coffin was open, showing the former dictator's battered head and chest. He appeared strangely small, like a hideous wax doll, except for his head which was more massive in death than in life. His jaw, apparently broken, jutted out in a horrible caricature of Il Duce's most characteristic pose.

In similar coffins scattered around the room were the remains of Claretta Petacci and others killed by the Partisans. The coffins of the men were labeled "unknown."

[A Reuters dispatch said the Swiss radio reported last night that Mussolini's wife and her two youngest children, Romano and Anna Maria, had been arrested at Como. It said they had been taken to a convent.]

Roberto Farinacci, former fascist minister and party secretary, already had been reported executed.

Reports in Milan today still were conflicting concerning whether Mussolini was seized by Partisans as he attempted to flee to Switzerland or was returned to the Como vicinity after being denied entrance to the neutral country.

Tell of Shooting Mussolini

The Milan newspaper L'Unita, in an interview with Mussolini's executioner, quoted him as saying the former dictator in a last melodramatic gesture, offered to buy his life "with an empire."

The executioner, identified only as a member of the Communist Garibaldi brigade No. 52, was quoted as saying that Mussolini, as he emerged from a house where he and Claretta, the last of his mistresses, had been held after their capture, turned toward him and said, "I'll offer you an empire."

Instead of answering him, the executioner was quoted as saying, "I told Petacci to come ahead and I pulled her by an arm."

The executioner said they walked down a mule path toward a highway where an automobile was parked.

"On the way," he continued, "Mussolini looked at me only once. He looked as tho he was grateful. At this point I whispered to him, 'I also have liberated your son Vittorio.' I wanted to give the impression I was taking him to Vittorio. "'Thanks from the bottom of my heart,' Mussolini said. When we reached the car, Mussolini appeared convinced he was a free man. He made a motion to have Petacci precede him. But I told him to go first and suggested that he remove his Fascist cap, which he did.

"I had planned to carry out the execution at a place not far away.

"When we reached the spot I jumped off the mudguard and walked to the end of a curve. Then I returned and said, 'Hurry, get over in that corner.'

Fires Five Bursts

"Mussolini, even tho obeying swiftly, did not appear very convinced any longer. He was obedient just the same and placed himself with his back to the wall at a spot I indicated. Petacci was at his right. There was silence.

"Suddenly I pronounced the death sentence against the war criminal.

"'By the order of the general command of the liberty volunteer corps I am entrusted with rendering justice to the Italian people.'

"Mussolini seemed terrorized. Petacci threw her arms around his shoulders and screamed, 'He must not die.'

"'Get back in your place,' I shouted to Claretta.

"The woman jumped back and from a distance of three paces I shot five bursts into Mussolini, who slumped on his knees with his head slightly bent on his chest. Then it was Petacci's turn.

"Justice had been done."

Another eyewitness to the executions said the patriots "renounced all judicial procedure and went directly to the final act."

Mussolini, according to this version, was shot in the back of the head in the Italian tradition for those executed without honor.

Claretta was shot separately, this account said.

Mussolini and his party were recognized at Nusso by a customs guard as they sped toward the Swiss border in German military cars. Partisans were notified and erected a barricade across the road at Dongo. The duce offered no resistance and spent last Friday night in cell No. 6 at the San Domino prison in Como. He tried to talk to his guards and appeared greatly agitated. "Why is no one here to defend me?" he was quoted as asking.

From Como the party was divided into three groups and taken to the little town of Guilano da Mezzergere, and Mussolini and his mistress were placed in a small windowless cottage from which they were led to their death.

$190 THEFT AT VARNISH PLANT

Theft of a typewriter, an adding machine, and a rain coat, valued at $190, from the McCloskey Varnish company, 1857 N. Le Claire av., was reported to police yesterday.

Mussolini and His Mistress

(Story starts on page 1)

The head of Benito Mussolini, executed by Italian partisans, rests on the body of his former mistress, Claretta Petacci, in a public square in Milan, Italy. [Associated Press Wirephoto: By Radio from London]

TODAY IS 47TH ANNIVERSARY OF DEWEY VICTORY

Forty-seven years ago today, on May 1, 1898, Adm. Dewey sailed into Manila bay and destroyed a Spanish fleet of seven ships in what was, up to that time, the nation's greatest naval engagement.

Dewey commanded the Asiatic fleet, which had been ordered out of the harbor at Hong Kong by the British governor at the outbreak of the war. With his flagship, Olympia, in the lead, Dewey steamed into Manila bay the night of April 30, 1898, sighted the Spanish ships drawn up off Cavite early on the morning of May 1, and opened fire at 5:41 a. m. He steamed past the Spanish fleet at 5,000 yards to fire a port broadside, and reduced the distance to 2,000 yards for a starboard broadside.

He disengaged at 7:35 a. m. and returned to battle at 11:16 a. m., silencing shore batteries and occupying Cavite.

SEARS ROEBUCK AND CO

Now at Sears

The sensational new make-up

CHEN YU CLOUD SILK

When you wear it, others see you as they would through a flattering veil of cloud silk—so perfect—so even—so flawless does it make your skin appear. In nine exquisite shades.

SEARS 7 CHICAGO STORES

SEARS ROEBUCK AND CO

Bathe in Fragrance with wonderful

Bath Superbe by Wrisley

Choose your favorite from Wrisley's well-loved floral and woodsy bath scents, and bathe in delicate fragrance with this truly superb, rich-lathering bath soap.

4 Huge Cakes in a beautiful ivory and gold box ★ 1.00

To the prices quoted approximately 2% will be added to cover Illinois Retailers' Occupation Tax expense

SEARS 7 CHICAGO STORES

[ADVERTISEMENT]

NOTE—*From time to time, in this paper, there will appear an article which we hope will be of interest to our fellow Americans. This is number eighty-nine of a series.*

SCHENLEY DISTILLERS CORP., NEW YORK

"Necessity"!

The late Dr. Charles P. Steinmetz, noted General Electric Company scientist, made the statement, "*Cooperation* is not a sentiment. It is an *economic necessity*." What a world of realism there is in that statement. And it comes alive today—when all the affiliates of this Schenley company are making every possible effort to elicit cooperation from their wholesalers and retailers in salvaging cartons in which our merchandise is shipped from our various plants—so that new material can be used for more important wartime work.

A great word—COOPERATION! Comes from the Latin "co," meaning together, and "opus," meaning work—*co-opus*—to work together. Really, it is one of the most important words in our language—in anybody's language.

Well, the following big figures might interest some of our readers, since they are accustomed to astronomical figures these days: We saved, last year, by cooperative salvaging—nearly 21 million pounds of cartons. In one three-month period, ended February 1st, this year, our Schenley, Pennsylvania plant alone salvaged more than 1,300,000 pounds, and also handled an additional 650,000 pounds of unusable carton material, which was routed to scrap dealers and paper mills, as a part of the company's nation-wide conservation drive. It is estimated that the quarterly total of salvaged paper at this one plant represented the replacement of sufficient paperboard for the manufacture of 7,150,000 Army "K" ration packages.

There, indeed, is a "NECESSITY"!

MARK MERIT
of SCHENLEY DISTILLERS CORP.

FREE—*Send a postcard or letter to Schenley Distillers Corp., 350 Fifth Ave., N. Y. 1, N. Y. and you will receive a booklet containing reprints of earlier articles on various subjects in this series.*

"Your rugs look so clean."

CARBONA SOAPLESS LATHER

25c Bottle cleans a 9x12 Rug or 3 Piece Upholstered Suite. Restores color and beauty. 5c & 10c, H'sef'g, Drug, Groc'y & Dept. Stores

How's Your Stomach?

No Acid Pains? No Gas?.. No Heartburn? Eat Sensibly Without Pain?

Then All's Well with the World!

The pity is, so much suffering is often unnecessary! Folks who endure stomach or ulcer pains due to excess acids should try UDGA TABLETS, particularly now that it's so easy to see what UDGA may do for you in only 5 minutes.

UDGA tablets are not a "candy" and they do not contain just one ingredient. Instead, UDGA is composed of three fast-working ingredients which work several ways in quickly relieving the acid pain. That is why over 200 million have been used for relief of stomach and ulcer pains, gas, indigestion, burning sensation, sour or upset stomach, "morning after" distress and weak appetite, due to excess acid.

25c Home Trial Must Convince or Double Money Back

Get a 25c box of UDGA TABLETS from your druggist. Take as directed. If you don't see for yourself how UDGA tablets may help keep you from suffering another stomach acid pain, double your money back. Drug stores everywhere.

[ADVERTISEMENT]

NOW SHE SHOPS "CASH AND CARRY"

Without Painful Backache

Many sufferers relieve nagging backache quickly, once they discover that the real cause of their trouble may be tired kidneys.

The kidneys are Nature's chief way of taking the excess acids and waste out of the blood. They help most people pass about 3 pints a day.

When disorder of kidney function permits poisonous matter to remain in your blood, it may cause nagging backache, rheumatic aches, leg pains, loss of pep and energy, getting up nights, swelling, puffiness under the eyes, headaches and dizziness. Frequent or scanty passages with smarting and burning sometimes shows there is something wrong with your kidneys or bladder.

Don't wait! Ask your druggist for Doan's Pills, used successfully by millions for over 40 years. They give happy relief and will help the 15 miles of kidney tubes flush out poisonous waste from your blood. Get Doan's Pills.

Itching of DRY ECZEMA

DON'T scratch and suffer another hour, without trying Resinol for quick relief. This soothing ointment, medicated with ingredients well known to physicians, is specially blended for smoothness and gentle, lingering action. Get comfort *today!*

RESINOL

BUY WAR BONDS AND STAMPS

Mom and Pop and the Car...

"You listen to the birdies *inside* the car, George. It's time to have our Standard Oil Man give it a good lubrication!"

When your car starts giving out annoying squeaks, it's fairly shouting: "Metal-to-metal contact! Time for a lubrication!" Let your Standard Oil Dealer get rid of those "birdies"—keep your car running stronger . . . longer!

COPYRIGHT 1945, STANDARD OIL COMPANY

SEARS ROEBUCK AND CO

Bette Ribble . . . one of New York's loveliest models.

Pretty-making pair

MODELS' SPECIAL MAKE-UP AND LIPSTICK

Make-up created for models, now offered to you . . . to enhance your complexion with a lovely flawless finish . . . and for dramatic color accent, lipstick to give you that lovely, picture-perfect charm every woman wants. On sale at Sears.

Make-up 1.50
5 skintone shades

Lipstick 1.00
6 accent colors
Plus Federal Tax

SEARS 7 CHICAGO STORES—ALSO GARY

TRIBUNE WRITER TAKES YOU INTO WAR FRONT SEAT

How It Looks from an Observation Post

BY HAROLD SMITH
[Chicago Tribune Press Service]

WITH U. S. 7TH INFANTRY DIVISION, Okinawa, April 28 [Delayed]—Feeling their way carefully forward another 200 yards today, infantry men of the 24th army corps came into general contact with what appears to be the edge of the second ring of Jap defenses in the battle for Okinawa. All three divisions in our line encountered stiffening resistance, then paused to let our massed artillery soften up the formidable ridges and hilltops just ahead.

From an observation point close to the 7th division's front line I watched the softening process. Naval and marine corps planes, shuttling between their bases and Jap territory, wheeled above by the dozen to drop their bomb loads on targets designated by the infantry and by artillery observers, then tilted sharply forward to make strafing runs low over the enemy's head.

Naval guns from ships on both sides of the island spurted projectiles at Jap gun positions both to the rear and on the two peninsulas which flare out at Naha and Yonabaru like the barbs on an arrowhead.

Shells Rustle Overhead

Shells from our land artillery rustled mightily just over our heads close on the heels of sharp muzzle blasts to pick up dusty geysers on the slops only a few hundred yards out ahead and in the invisible territory just beyond. An observer near us was calling the shots on several yawning tunnel mouths on the near hillsides and appeared to be enjoying himself immensely.

Up near the destination of your own shells it is a neat trick to distinguish which whistles are friendly and which are hostile. A shell about to land sounds far different from one leaving a gun barrel. Several times the whine of our projectiles caused us to dive for cover, for we were well within the range of Jap mortar fire.

A tense drama took place in the valley below just ahead of our front line markers. A lone Jap soldier for some unaccountable reason stepped from behind a knoll and started to the right across a rice paddy several hundred feet across. One of our machine gunners discovered him and opened up.

Yanks Watch Him Escape

He halted during the firing, then wallowed slowly on thru the clay bottomed paddy, halted again and again as the burst appeared almost to be stitching him to the ground. It seemed incredible that any one could escape such a fury of bullets, but this soldier did as we watched him with dry mouths and pounding hearts. Deliberately he gained the far edge of the paddy, then walked unhurriedly into the lengthening shadows of a rocky point, and we breather more easily. Even the enemy can command compassion when he is the underdog.

A forward observation post is an eerie spot. It is usually in a sort of no man's land, for the assault troops are in the line ahead and the rear echelons are several hundred yards behind. An occasional supply truck waddles forward now and then thru the shell tortured ruts, too frequently a litter jeep crawls back thru the burned out tanks and ruined buildings with its pathetic freight of wounded.

As you jeep back to your comparatively safe quarters you are reminded poignantly and often of the magnificence of the men who populate the frontal edge of a war.

Americans Seize Okinawa Air Field

SULU'S SULTANS STIR MORE FUSS THAN JOLO JAPS

BY WALTER SIMMONS
[Chicago Tribune Press Service]

JOLO CITY, Jolo, P. I., April 28 [Delayed]—When American troops landed on this island April 9, they walked into a political mess which makes Chicago ward politics look like an old ladies' knitting bee.

Col. William J. Moroney of Tupelo, Miss., commander of the regiment which is still fighting the Japs on Jolo, has divided his time about equally between fighting and brushing politicians off his neck.

Grim faced delegations of Moros, bearing lengthy petitions, have waited on him in his tent. He has been waylaid in the field by datus [headmen of tribes]. Here are some of the characters in the political battle of Jolo:

Mohammed Jainal Abirin, aged sultan of Sulu, spiritual ruler of his people, who has been recognized as the leader in negotiations with American authorities.

Moro Is Acting Governor

Arolos Tulawie, rich Moro, serving as acting government during the emergency period.

Lt. Col. Alejandro Suarez, fierce looking but soft spoken guerrilla leader, son of a Moro mother and Spanish father, who appointed Gov. Tulawie under his emergency powers.

Lt. Col. Calixto de Leon, former governor of Jolo under the Quezon government—a Filipino and currently an 8th army liaison officer.

Princess Tarhata Kiram, educated at the University of Illinois, a shrewd and politically ambitious woman, who had much influence with the old sultan.

Yanks Upset Sultan

Princess Dayang Dayang, ageing wife of Sultan Mohammed Amiral Ombra. The latter, tho not of royal blood, is the leading contender for the Sululand throne.

American forces have striven to maintain political neutrality, but this is difficult. Their very arrival caused an upset by eliminating Sultan Ombra and lifting to the top Sultan Abirin, who for 10 years has been merely a pathetic claimant to the title. This shift in fortunes also reversed the social positions of Princess Dayang Dayang and Princess Tarhata, bitter rivals.

Gov. Tulawie has come out openly against Philippine independence, declaring there will be civil war in Sululand after the Americans leave. Tulawie, richest man on the island and father of 27 children, has long been a friend of the Americans. He refused an offer of the governorship from the Japanese. "We want more government and less politics," is his slogan.

Col. Suarez believes the fears of trouble after the American departure are "nonsense—we can handle any situation that develops."

OKINAWA YANKS INCH AHEAD AND TAKE AIR FIELD

Drive to Within Two Miles of Capital

GUAM, May 1 [Tuesday] (AP)—Twenty-seventh infantry division doughboys captured Machinato air field on Okinawa's west coast Sunday, Adm. Nimitz announced today.

Twenty-nine Japanese aircraft, attacking American forces off Okinawa, were shot down Tuesday. On Sunday and Monday carrier air patrols downed another 25—total of 54 for the two days.

Carriers Raid Islands

Capture of Machinato air field placed Maj. Gen. George W. Griner's 27th division doughboys within two miles of Okinawa's capital city, Naha, population 66,000. Naha also has an important air field, just south of the city itself.

In the center of the southern Okinawa line, 96th division troops advanced southward over hilly terrain. On the eastern coast, the 7th division, moving steadily toward Yonabaru air field, captured ridges near Kochi village.

Carrier planes raided Tokuno, Amami, and Kikai islands in the northern Ryukyus Sunday and Monday, attacking landing craft, coastal shipping, fuel dumps, barracks, and air field installations. Five Japanese planes were destroyed on the ground.

Captured Jap Weds

Navy search aircraft also struck the northern Ryukyus, sinking one cargo ship and leaving another in a sinking condition.

Another group of navy search planes ranged north of Kyushu, where they destroyed one small cargo ship, one coastal vessel, one patrol craft, and a number of small craft.

Americans observed civilized practices in permitting and helping at the marriage of a captured Japanese officer and an Okinawan nurse. Lt. Col. Reuben E. Curtis of Salt Lake City, a Mormon chaplain, married the captured couple at their request under a Shinto shrine. Two hundred American soldiers stood silently by, refraining from any demonstration.

Allied Fleet Shells Isles in Indian Ocean, Say Japs

San Francisco, Cal., April 30 (AP)—"Enemy units" shelled and bombarded Car Nicobar Island in the Indian ocean yesterday afternoon and Port Blair in the Andaman Islands to the north, last night, radio Tokyo reported today. The broadcast said two aircraft carriers and two Tokyo reported today. The broadcast said two aircraft carriers and two battleships formed the nucleus of the task force that bombarded Car Nicobar, while two battleships were the nucleus of the fleet that shelled Port Blair.

Truman to Give Out News of Peace—When It Comes

Washington, D. C., April 30 (AP)—The White House said today President Truman will report on any end of European hostilities "whenever anything can be released officially and with proper authority." Press Secretary Jonathan Daniels said he had nothing to report along that line at present.

U. S. SHELLS JUST BOUNCE OFF JAP 6 STORY PILLBOX

BY THOMAS MORROW
[Chicago Tribune Press Service]

WITH U. S. FORCES ON OKINAWA, April 29 [Delayed]—As the Okinawa campaign neared the first month's end, Maj. Gen. James L. Bradley, commanding the 96th division, today reviewed the accomplishments and problems of his midwestern division. Heavy casualties accepted in the cave-to-cave and ridge-to-ridge fighting, he held, have paid off by softening the Japanese for the kill.

Tough terrain, mutually supporting cave positions, and intelligent enemy use of artillery, the general said, accounted for the bitter Japanese defense and the yard-by-yard advance.

Yanks Get Experience.

"I imagine the fighting here is much like the European campaign," he said, "except that when troops are surrounded in Europe they surrender. Here the Jap never does. You have to go in and kill him.

"Our division was handicapped by lack of experience. On Leyte the fighting was largely guerrilla warfare, and the enemy artillery was effectively reduced in the first three days. I anticipated heavy artillery on Okinawa, and frankly didn't know how the men would stand up. They have learned to take it and stand up. I cannot say too much for the men of the division. I am proud of the fact that, thru the toughest fighting of the campaign, they have retained their fighting spirit.

Six Levels of Forts.

Atop Hill 196, highest point in southern Okinawa, is a six story pillbox. The Japanese had cave gun emplacements at six height levels from top to bottom. Infantrymen who had seized the advance slope were cut down by withering fire from behind when they skirted the ridge's east end to continue southward.

Artillery slugged at the 5 foot walls of the caves from both north and south. The shells just bounced off. Heavy guns bombarded from the north, and tanks, sent around the east end, subjected the south side to direct fire.

After each firing period the Jap guns would emerge from slit openings in the hillside and open fire. The position boasted a 47 mm. high velocity armor-piercing anti-tank gun, mortars, and machine guns.

Tanks managed during the day to knock out some of the lower level emplacements. One Jap, dressed in civilian clothing, emerged from a cave. He rushed a tank and set off a satchel charge with fatal results to himself and no damage to the tank.

A Japanese flyer, who penetrated the naval air air screen and reached mid-island, furnished an exciting show for correspondents and a narrow escape for members of a medical clearing station company. His tail assembly shot away by ack-ack, the pilot fought for control of his plane until it crashed on a hillside and skidded into the midst of the medical unit.

Knocks Down a Tent.

Coming in on its belly, the plane did not explode, and made little noise as it scattered pilot and parts thruout the camp. The fuselage knocked down a tent occupied by Col. George B. Salter, Norfolk, Neb., and came to rest atop two foxholes without injuring any one.

Col. Salter had little clear recollection of the incident. Elbows on a table, reading, he heard a noise, looked up, and suddenly his tent left him. Capt. R. M. Jewett, Chippewa Falls, Wis., was occupying one foxhole, Warrant Officer Joseph J. Zidek, 6409 Yale av., Chicago, the other, while Maj. Armot C. Sine, Cedar Falls, Ia., slept in a foxhole behind Col. Salter's tent.

SUPER FORTS BOMB CITY ON MAIN JAP ISLE FOR FIRST TIME

GUAM, May 1 [Tuesday]—(AP)—One hundred or more Super Fortresses yesterday hit the industrial city of Hamamatsu, 60 miles southeast of Nagoya on the Japanese mainland island of Honshu. Bad weather prevented them from bombing the original target, the Tachikawa army air arsenal near tokyo.

Southern Kyushu air fields were raided simultaneously.

Photographs today showed large fires were started in rail yards and shops at Hamamatsu, which was hit in strength for the first time. The city of 166,000, between Yokohama and Nagoya on the south coast of Honshu, has major war industries. The B-29s turned back because of heavy cloud formations over Tachikawa, 24 miles west of Tokyo, but dropped a few bombs.

Australia Will Provide Memorial to Roosevelt

CANBERRA, Australia, April 30 (AP)—The Australian cabinet today announced thru J. B. Chifley, acting prime minister, that the commonwealth would provide a memorial to the late President Franklin D. Roosevelt of the United States.

TRUMAN NAMES EDWARD D. M'KIM CHIEF ASSISTANT

Washington, D. C., April 30 [Special]—Edward Daniel McKim, 49, Omaha insurance executive and close friend of President Truman since World War I., was appointed by the President today as his chief administrative assistant.

The White House said McKim will have the title of "senior administrative assistant," a new post. The President is authorized by law to have six administrative assistants, each receiving $10,000 a year. President Roosevelt had five and a special assistant, Harry Hopkins, whose salary was increased from $10,000 to $15,000 shortly before the President's death.

Sworn in by Douglas

McKim was sworn into office this afternoon by Supreme Court Justice Douglas. At the same ceremony John W. Snyder of St. Louis was sworn in as federal loan administrator, and Edwin A. Pauley of California as American member of the international reparations commission. Both of these appointments had been announced previously.

There was speculation in governmental circles that McKim might occupy in the Truman administration a place somewhat similar to that filled by Hopkins in the Roosevelt regime. McKim will perform whatever special duties the President may see fit to assign him, it was stated. McKim said today he did not know just what his first task would be.

McKim has been at Truman's side almost continuously since he became President, and spent much time with him in Washington during his Vice Presidency.

Born in Evansville, Ind., McKim was educated at De La Salle academy and Rockhurst college, Kansas City, Mo. His friendship with Truman began in France in 1918 when Truman, then an army captain, was assigned to the command of Battery D of the 129th field artillery, 35th division. McKim was a private in Battery D.

"He was one of the best soldiers I have ever seen," the President said recently. "We went thru hell together and he never flinched."

After the end of the war, McKim went to work for the Mutual Benefit Health and Accident association of Omaha. He is now executive vice president and in charge of a division specializing in newspaper accident policies. He has obtained a leave of absence to take up his new job.

Helped in Campaign

The friendship of Truman and McKim ripened with the years. McKim always looked on Truman as the "captain." The families frequently visited in each other's homes. In 1938, when McKim ran for the Nebraska lieutenant governorship as a Democrat, Truman, then a senator, went to Nebraska and stumped the state for him. McKim was defeated.

McKim is married and has three daughters and a son. A second son, Lt. Edward D. McKim Jr., 22, was killed in action in August, 1944, in the Pacific.

When it comes to sea food, Isbell chefs are not easily satisfied Only the freshest, tastiest fish, masterfully prepared and garnished, are served at our 3 Beautiful Restaurants conveniently located at 940 Rush Street, 590 Diversey Parkway and 1435 E. 51st Street. Drop over tonight for a menu to your liking!

Smiles

"Look, hon, we can pay our dental bill *easily* . . . on TIME!"

"Now we won't have to *wait*. We can *both* of us go to our dentist and have our teeth taken care of, now. But we *don't* have to pay for it all at once! Don't even have to *start* paying until 30 days after. And look, we pay in monthly payments, in smaller amounts, and never miss it. Been wanting to have these teeth of mine fixed up. *You've* been needing it a long time yourself. So let's go and have it done right away . . . and feel *good!* O. K.? We can ask him more about it when we see him."

Ask your dentist how to get *complete* dentistry NOW, and PAY out of income, the SMILES way, over a year, with NO down payment. All necessary arrangements can be made in the privacy of your dentist's own office.

Smiles, Inc.

FREE TRIAL
no obligation to buy
HEAR ... and prove to yourself that hearing-loss need not be suffered a minute longer. Science has now developed a pleasant way to overcome it . . .
Otarion hearing aid

Otarion of Chicago 34
25 E. Washington St., Chicago, Ran. 5864
I would like to try an Otarion free of charge. I am under no obligation to buy.
Name.....
Address.....
City.....State.....
OTARION of Evanston, 708 Church St. Telephone University 9433

Nunn-Bush
Ankle Fashioned Oxfords
FOR ADDED STYLE MILEAGE

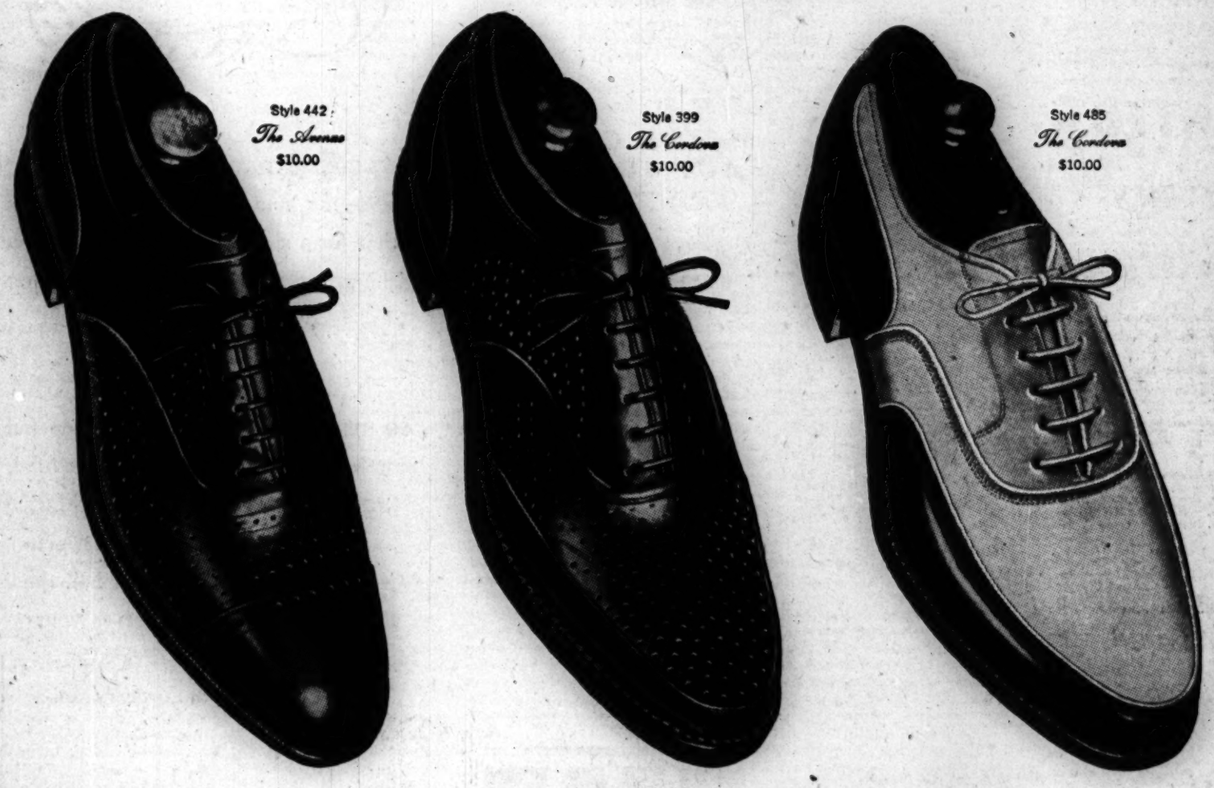

BUY MORE BONDS

He also serves who gives his shoes good care. Buy only if you NEED another pair.

Nunn-Bush
Men's Shoe Stores
322 N. Michigan Ave. Clark and Monroe
14 S. Dearborn
Dearborn and Washington
32 W. Jackson
1627 Orrington, Evanston
523 N. Side Sq., Springfield
315 Main, Peoria
Loop Stores Open 10 A. M. to 5 P. M.

NUNN-BUSH has never been content simply to make good shoes. The earnest endeavor is to make Nunn-Bush shoes so fine that the wearer will regard them as the world's finest shoes for men. Nunn-Bush sports and ventilated styles, like year-around models, are *Ankle-Fashioned* to give amazingly greater style mileage.

Most Styles $10 to $13.50

Edgerton Shoes $6.50 to $8.50

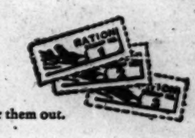

These Shoe Stamps are *Good Now*—In Ration Book 3—Don't tear them out.

TELLS HOW AIR POWER CRACKED NAZI RESISTANCE

BY SIGRID SCHULTZ
[Chicago Tribune Press Service]

PARIS, April 30—"German resistance was cracked by the American and British air forces," is the assertion of every prominent German interviewed in cities from Aachen, via Frankfurt, to Leipzig, where Atty Gen. Brettle of Germany's Supreme court voiced the same conviction. How the air forces broke German resistance and achieved air superiority for the allies was described by Gen. Spaatz, commander of the United States strategic air forces, speaking at supreme allied headquarters today.

Because of the success of heavy bombers supported by long range fighters, Spaatz holds they will play important roles in the strong air force of the future, when the fighters will all be jet propelled planes.

The general stressed the effectiveness of the carefully planned strategic bombing which enabled the allies to secure air superiority over Europe before D-day. Bombing by day and night, and attacking from as many directions as possible, we compelled the Germans to extend their defenses to a point where they lost part of their effectiveness, he said.

British Drop More Food for Holland's Hungry

LONDON, April 30 [Reuters]—Royal air force Lancasters this afternoon again flew to German occupied Holland and dropped food supplies to the Dutch people, the air ministry announced tonight.

[ADVERTISEMENT]
Amazing New Treatment for
STOMACH AGONY!

NEW MIRACLE DISCOVERY now does away with stomach acid pains, constant belching, gastric disturbances due to hyperacidity. Don't suffer another day; get soothing, satisfying relief with palatable, quick-acting PENILIN TABLETS. Easy to take; acts like magic! The new wonder medicine for stomach ulcer pains. Aluminum Hydroxide is the active ingredient in PENILIN TABLETS and used by doctors and hospitals everywhere for relieving and healing stomach ulcer pains due to hyperacidity. Get a trial bottle today. They must relieve stomach acid pains at once or YOUR MONEY CHEERFULLY REFUNDED. You'll bless the day you started taking PENILIN TABLETS. At all STINEWAY DRUG STORES.

FOR QUICK RELIEF FROM
SPRAINS and STRAINS
• Muscular Aches and Pains
• Stiff Joints
• Bruises
What you NEED is

SLOAN'S LINIMENT

If you think a LOAN will help you get along a little better, don't hesitate to see us about one

Loans $10 to $300
FAMILY LOAN CORPORATION
LOOP
202 S. State St., Cor. Adams, Century Bldg., Rm. 301 Telephone WABash 2994
LOGAN SQUARE
3147 W. Logan Blvd., cor. Kedzie, 2nd Fl. Near "L" Terminal Tel. SPAulding 4100
NORTH-SIDE
6349 N. Western Ave., Cor. W. Devon Rm. 206, Devon Bldg. Tel. BRargate 4121
WEST-SIDE
4806 West Madison St., Near Cicero Next to Walgreen Tel. MANsfield 4211
SOUTH-SIDE
758 E. 79th St., Cor. Cottage Grove Ave., Rm. 206, 2nd Fl. Tel. RADcliffe 6500
SOUTH CHICAGO
9113 S. Commercial Avenue, Lincoln Building, Room 10 Tel. REGent 6220
BLUE ISLAND
13018 South Western Avenue, Ground Floor Tel. Dial Operator, Blue Island 86
HARVEY
164 East 154th Street, Second Floor, opp. J. C. Penney Dept. Store Tel. Harvey 814

168 FROM CITY, AREA NAMED IN CASUALTY LIST

Army, Navy Dead and Wounded Reported

[Chicago Tribune Press Service]

Washington, D. C., April 30—The office of war information today made public a casualty list containing the names of navy personnel killed and wounded and army men killed and wounded in the European and Pacific regions, missing in the European regions and held prisoner by Germany.

The list includes the names of 168 from Chicago and vicinity.

The next of kin have been kept informed of any changes in the status of casualties since this list was compiled, the office of war information said.

CHICAGO AND VICINITY

NAVY DEAD

Dowling, Eugene E., G/Sgt., USMC.—Son of Mrs. Selma Dowling, King Bruwaert house, County Line Rd., Hinsdale.

Gilbert, Clarence J., Cpl., USMC.—Son of Mr. and Mrs. Edward Gilbert, 2622 N. Greenview Ave.

NAVY WOUNDED

Athey, Richard Francis, Aviation Ordnanceman, 1c, USNR.—Son of Edgar Joseph Athey 3309 W. 66th St., brother of Edgar Joseph Athey Jr., 6047 S. Sacramento Ave.

Calabrese, Thomas John, Seaman 2c, USNR.—Son of Mrs. Helen Calabrese, 1219 S. Fairfield Ave., brother of Mrs. Marie Riedel, 6457 S. Normal Blvd.

Cherven, John Joseph, Seaman 1c, USNR.—Son of John Charven and brother of Aloysius Benedict Cherven, both of 859 Euring St., Joliet.

De Vito, Tony, Pvt., USMCR.—Son of Mr. and Mrs. Vengenzo De Vito, 617 S. Leavitt St.

Dolan, William L., Cpl., USMC.—Husband of Mrs. William L. Dolan, 6543 Greenwood Ave.

Dyas, Arthur D., Pvt., USMCR.—Son of Mr. and Mrs. Arthur D. Dyas Sr., 2429 N. St. Louis Ave.

Elsner, Roy A., Assistant Cook, USMC.—Son of Mrs. Elsie Elsner, 1813 S. 49th Ave., Cicero.

Evans, Edward Graham, Lt. [Medical Corps], USNR—Husband of Mrs. Eleanore G. Evans, 217 Gladstone Ave., Aurora. Son of Mrs. Mabel Graham Evans, 6948 35th St., Berwyn.

Finerty, John F., Pvt., USMCR.—Son of Mrs. Katheryn Crawley, 5710 S. Seeley Ave.

Gregory, John S., Pvt., USMCR.—Son of Mrs. Rose M. Gregory, 7355 S. Vincennes Ave.

Lynch, William A., Pfc., USMCR.—Nephew of Mrs. Constance Mason, 7248 S. Artesian Ave.

Majkowicz, Frank, Pvt., USMCR.—Husband of Mrs. Josephine M. Majkowicz, 2152 W. Caton St.

Meder, John Jr., Pvt., USMCR.—Husband of Mrs. John Meder Jr., 1621 Butler St., Chicago Heights.

Micele, Joseph M., Pfc., USMCR.—Husband of Mrs. Mary Micele, 1281 Cabrini St.

Morris, Paul William, Ship's Cook, 3c, USNR.—Parents, Mr. and Mrs. Harry Morris, 3172 N. Clark St.

Palczynski, Walter V., Pvt., USMCR.—Son of Mrs. Annette N. Iwnski, 2610 W. Rice St.

Reiff, Albert L., Pfc., USMCR.—Husband of Mrs. Eleanore M. Reiff, 2129 N. Kedvale Ave.

Sayles, Jay, Cpl., USMCR.—Husband of Mrs. Jay Sayles, 4922½ Quincy St.

Schmiege, Irwin H., Pvt., USMCR.—Son of Mr. and Mrs. Fred J. Schmiege, 5010 S. Carpenter St.

Shear, Louis T., Pfc., USMCR.—Brother, Fred Shear, Waukegan.

Thompson, Thomas Guy, Lt. [jg.], USNR.—Husband of Mrs. Rosemary Ann Thompson, 716 Ontario Ave., Oak Park. Son of Mrs. Marcella C. Thompson, same address.

ARMY DEAD [European Regions]

Copeland, Lloyd C., Pfc.—Husband of Mrs. Josephine E. Copeland, 4306 S. Spaulding St.

Donovan, William, Pfc.—Son of William Donovan, 2045 Berwyn Ave.

Garnaas, Robert C., Pfc.—Son of Mrs. Alma Garnaas, 212 N. Kedzie Ave.

Gongala, Eugene V., Pvt.—Son of Mrs. Loretta Gongala, 3343 N. Kedvale St.

Irtl, Joseph A., Sgt.—Son of Mrs. Jean Irtl, 4819 W. Adams St.

Kammrath, Edward F., Sgt.—Son of Mrs. Ida Kammrath, 1468 W. 73d Pl.

Keller, Paul W., Pfc.—Husband of Mrs. Dorothy H. Keller, 5523 W. 25th Pl., Cicero.

Marshall, John J., Pfc.—Son of Mrs. Julia I. Marshall, 1206 S. Damen Ave.

Schielke, James C., Cpl.—Son of Mrs. Genevieve S. Schielke, 9563 Winston Ave.

Starks, George F., Pfc.—Son of Mrs. Fayetta E. Starks, 10753 Edbrooke Ave.

ARMY DEAD [Pacific Regions]

Donatelli, Anthony L., Pfc.—Son of Mrs. Mary M. Donatelli, 903 W. 19th St.

Figge, Lawrence E., Cpl.—Son of Mrs. Ella Figge, 2821 S. Tripp Ave.

Mrosek, Stanley F., S/Sgt.—Son of Martin Mrosek, 5129 W. Roscoe St.

Neff, Harry A., T/Sgt.—Son of Mrs. Ethel A. Neff, 5300 W. 95th St., Oak Lawn.

Schliechert, Frank M., Pfc.—Son of Mrs. Violet Schliechert, 3628 W. 57th Pl.

ARMY WOUNDED [European Regions]

Althen, John L., Pfc.—Husband of Mrs. Ruth Althen, 353 N. Liberty St., Elgin.

Andriauskas, Bruno S., Sgt.—Husband of Mrs. Ann Y. Andriauskas, 4558 S. Paulina av.

Bagel, Milan J., Pfc.—Son of Matus Bagel, 4644 N. Central Ave.

Barbee, Frank J., Pvt.—Son of Mrs. Olivia Barbee, 503 E. 42d St.

Baustian, David, Pfc.—Son of Mrs. Rose Baustian, 418 S. 24th Ave., Bellwood.

Bednarczyk, Harry J., Pfc.—Son of Mrs. Mary Augustyniak, 7924 S. Mainstee Ave.

Borgman, Benjamin T., Cpl.—Husband of Mrs. Ruth G. Borgman, 7117 S. Ellis St.

Brenner, Jesse H., Pfc.—Son of Mrs. Lena S. Brenner, 1842 W. 47th St.

Brown, Robert W., Pvt.—Husband of Mrs. Lorraine E. Brown, 537 W. 31st St.

Burner, James B., Sgt.—Husband of Mrs. Ruth E Burner, 3550 W. Fullerton St.

Burns, Robert C., S/Sgt.—Son of Maurice E. Burns, 6618 S. Sacramento Ave.

Canning, Thomas B., Pvt.—Son of Mrs. Mary A. Canning, 6521 S. Peoria st.

Cenertich, Joseph H., S/Sgt.—Brother of Miss Mary Cenertich, 2658 E. 94th St.

Dahlstrom, Earl E., T5—Son of Mrs. Ann B. Dahlstrom, 1620 N. Harding Ave.

Davis, Luther, Pfc.—Nephew of Mrs. Callie S. Mack, 4404 Michigan Ave.

De More, John Pfc.—Son of Mrs. Anna De More, 2052 N. Kedzie Ave.

De Witt, George L., 2d Lt.—Brother of Mrs. Jerry K. Halverson, 1325 Madison St., Evanston.

Dwyer, William T., Pfc.—Son of Mrs. Silina Dwyer, 6801 Bennett Ave.

Edwalds, Robert M., Pfc.—Son of Mrs. Eleanor B. Ewalds, 850 S. 17th Ave., Maywood.

Fishman, Aleck, Pvt.—Son of Mrs. Rose Fishman, 7833 S. Kingston Ave.

Friedenbach, Sylvester E., Cpl.—Husband of Mrs. Mary Caroline Friedenbach, 742 S. Euclid Ave., Oak Park.

Furtak, Peter T., Pvt.—Son of Mrs. Rose K. Furtak, 4523 S. Kedvale Ave.

Furuyama, William M., Pfc.—Son of George M. Furuyama, 5210 Winthrop Ave.

Gaffany, Robert P., Pfc.—Son of Mrs. Florence Sorley, 3116 W. 64th St.

Gebhardt, Arnold H., Pfc.—Husband of Mrs. Grace W. Gebhardt, 1141 S. Osborn Ave., Kankakee.

Gentzle, Clarence F., Sgt.—Son of Mrs. Rose Gentzle, 10321 Rhodes Ave.

Giammona, Sam, Pfc.—Husband of Mrs. Mary Giammona, 1853 W. North Ave.

Gorynski, Frank J., Jr., Pfc.—Son of Mrs. Clara Gorynski, 1359 W. Crystal St.

Hamilton, William H., T5—Son of Mrs. Eva B. Hamilton, 6041 S. Carpenter St.

Hammond, Joshua S., Jr., Pfc.—Husband of Mrs. Anne W. Hammond, 930 Maple Ave., Evanston.

Hartnett, John G., Pvt.—Son of Mrs. Genevieve C. Hartnett, 4847 N. Damen St.

Havlik, Joseph J., Pfc.—Son of Mrs. Theresa A. Haulik, 3304 S. Seeley St.

Hayashi, Tadao, Pfc.—Brother of Miss Masa Hayashi, 1238-40 N. Lake Shore Drive.

Helmbold, Orville E. H., S/Sgt.—Son of Mrs. Lydia S. Helmbold, 6921 Claremont Ave.

Iannone, Tony, Pfc.—Husband of Mrs. Victoria K. Iannone, 4940 W. Ainslie St.

Jacobson, Bernard J., Pfc.—Brother of Mrs. Mildred J. Freewalt, 1419 N. Western Ave.

Held in Shooting

JO ANN WOEHLKE

Joann Woehlke, 14, admitted to Du Page county authorities yesterday that she had shot and seriously wounded her foster father, Arthur Woehlke, 54, in their East Naperville home at 4 a. m. yesterday and urged Woehlke's wife, Peg, to "tell the whole story."

State's Atty. Lee Daniels and Chief Deputy Sheriff Elmer Hoffman said the girl told them her foster mother had awakened her at 4 a. m. and that she walked into Woehlke's room and shot him, because of his recent attentions to her.

Mrs. Woehlke, who is 42 and operates the Woehlke Calculating service in Chicago, denied Joann's assertions. She was not detained.

Allan Myers, chief investigator for the state's attorney, said Joann would be charged with assault with a deadly weapon with intent to kill and would be held by juvenile authorities in the Du Page county jail.

Woehlke will be questioned at the Copley hospital in Aurora this morning. The bullet entered his left shoulder, fractured a rib, and pierced a lung.

Jaske, Daniel A., Pfc.—Son of Edward S. Jaske, 2850 W. Shakespeare St.

Jensen, Richard A. N., Pfc.—Son of Mrs. Irene Vetrovec, 3015 S. Kostner Ave.

Kern, Daniel J., T4—Husband of Mrs. Doris M. Kern, 328 Marble St., Joliet.

Kirk, Richard A., S/Sgt.—Son of Arthur M. Kirk, 5500 Lexington St.

Klinger, Alfred D., Pvt.—Son of Joseph Klinger, 4328 W. Roosevelt Rd.

Koziel, Edward M., Pvt.—Son of Mrs. Mary Koziel, 10909 Buffalo Ave.

Larsen, Glenn L., Pfc.—Son of Mrs. Ruth Larsen, 1704 N. Karlov Ave.

McGarry, Luke J., Pfc.—Son of Mrs. Clara McGarry, 3230 W. Marquette Rd.

Miller, William H., Pfc.—Son of Mrs. Elizabeth Miller, 4040 N. Bell Ave.

Mlekush, Martin, S/Sgt.—Husband of Mrs. Gladys A. Mlekush, 3148 Harlem, Riverside.

Nakahira, Shigeru, Pfc.—Brother of Mrs. Sajie Morimoto, 927 E. 42d Pl.

Nelson, Robert W., Pfc.—Son of Mrs. Hazel Nelson, 1409 Sterling Ave., Joliet.

Opatowsky, Joseph, Pvt.—Husband of Mrs. Irene B. Opatowsky, 1250 N. Washtenaw St.

Palladino, Benjamin T., S/Sgt.—Husband of Mrs. Catherine M. Palladino, 628 W. 25th Pl.

Pedersen, Jack A., Sgt.—Husband of Mrs. Mildred Pedersen, 959 N. Harding Ave.

Pietrucha, Edward S., S/Sgt.—Son of Mrs. Victoria S. Pietrucha, 2715 W. Potomac Ave.

Podschweit, Clarence E., Pfc.—Husband of Mrs. Clara N. Podschweit, 447 Claim St. Aurora.

Radzik, Joseph F., Pvt.—Husband of Mrs. Tessie Z. Radzik, 2948 W. 39th Pl.

Rafferty, Daniel J., Pfc.—Son of Mrs. Margaret Rafferty, 5926 S. Elizabeth St.

Rhein, John F., Pfc.—Son of Mrs. Victoria Rhein, 4913 S. Avers Ave.

Rice, William P., Pvt.—Son of Mrs. Catherine Rice, 2136 Kenmore Ave.

Robinson, Robert E., T/Sgt.—Son of Mrs. Ruth E. Robinson, 2104 W. 120 Pl., Blue Island.

Robson, Frank E., S/Sgt.—Husband of Mrs. Beria B. Robson, Middle & West Sts., Orland Park.

Rognstad, Russell A., S/Sgt.—Son of Mrs. Bertha Rognstad, 4212 Crystal St.

Rozanas, William V., Pfc.—Brother of Mrs. Teckla Burns, 1947 W. 13th St.

Ruzicka, Frank E., 2d Lt.—Husband of Mrs. Elsie F. Ruzicka, 1509 S. Lombard Ave., Cicero.

Sak, Macislaus G., Pfc.—Son of Mrs. Tillie Sak, 8545 Colfax Ave.

Sandrin, Angelo, Pfc.—Son of Albert Sandrin, 1826 S. Michigan Ave.

Sassana, Anthony E., Pvt.—Son of Mrs. Theresa Sassana, 3408 W. Belmont Ave.

Schlachter, Frank A., Pfc.—Son of Mrs. Agnes Schlachter, 1332 Nelson St.

Schultz, Harold L., Pfc.—Husband of Mrs. Betty F. Schultz, 823 S. Main St., Kankakee.

Scott, Kenneth G., T4—Husband of Mrs. Helen M. Scott, 206 N. Keeler Ave.

Skvaria, Joseph, Pfc.—Husband of Mrs. Cecile R. Skvaria, 4752 S. Damen Ave.

Stein, Robert J., Pfc.—Son of Alvin E. Stein, 710 Dobson St., Evanston.

Sykora, John H., Pfc.—Son of Mrs. Alma R. Sykora, 1818 S. Highland Ave., Berwyn.

Syrek, John A., Pfc.—Brother of Frank Syrek, 1417 S. Kostner Ave.

Taber, David F. Jr., Pfc.—Son of David F. Taber Sr., 4 E. 111th St.

Taylor, Lester J., Pfc.—Husband of Mrs. Mildred H. Taylor, 1905 N. Sawyer Ave.

Tencza, Joseph, Pvt.—Brother of Mrs. Antoinette Kaminsky, 3647 S. Wood St.

Trainor, Charles F., S/Sgt.—Son of Mrs. Frances M. Trainor, 103 Church St., Woodstock.

Treaber, Walter J., Pfc.—Brother of Mrs. Lee Ellis, 1721 W. 59th St.

Vanasek, Raymond W., Pfc.—Son of Mrs. Catherine H. Vanasek, 3006 W. 60th St.

Voelker, William J., Pfc.—Husband of Mrs. Margaret A. Voelker, 1045 Chicago Ave., Evanston.

Walters, Joel C., Pvt.—Husband of Mrs. Betty Ann Simmons Walters, 18127 Riegel Rd., Homewood.

Walters, Lester, Pfc.—Son of Taylor Walters, 412 N. State St

Weinstein, Harold M., Pfc.—Son of Mrs. Ida L. Weinstein, 1431 Farwell St.

Wilke, Le Roy W., Pvt.—Husband of Mrs. Lorraine H. Wilke, 839 N. Karlov Ave.

Wilson, Emmett, Sgt.—Son of Mrs. Mamie Wilson, 1342 Claremont Ave.

Wilson, Theodore M., 2d Lt.—Son of Percy Wilson, 666 N. Sheridan Rd., Lake Forest.

Wist, Leon A., Pvt.—Husband of Mrs. Sarah H. Wist, 6133 S. Sangamon St.

Witkewitz, Edward A., Pfc.—Son of Walter Witkewitz, 9340 Oglesby Ave.

Ywaskiewicz, John, S/Sgt.—Son of Mrs. Adelia Ywaskiewicz, 4849 S. Winchester Ave.

Zapolski, Steve S., S/Sgt.—Husband of Mrs. Lillian F. Zapolski, 5219 S. Fairfield Ave.

Zasadil, Adolph, Cpl.—Brother of Frank Zasadil, 2641 S. Millard St.

Zeglin, Joseph M., Pvt.—Son of Mrs. Magdaline Zeglin, 4440 S. Hermitage Ave.

Zelepugas, Peter P., Pfc.—Nephew of Felix Zelepugas, 6438 S. Oakley Ave.

Zepeda, Frank C., Pfc.—Son of Mrs. Viola Zepeda, 4342 Maplewood Ave.

Znavor, John, S/Sgt.—Son of Mrs. Mary B. Znavor, 13407 Baltimore Ave.

ARMY WOUNDED [Pacific Regions]

Conlon, John P., Pvt.—Son of Mrs. Mary Conlon, 8036 Dobson Ave.

Dime, Joseph, Sgt.—Son of Mrs. Elizabeth Dime, 1515 Harding Ave.

Fejedelem, Edward E., Pvt.—Husband of Mrs. E. Fejedelem, 2453 Arthington St.

Fick, Raymond M., Pfc.—Son of Mrs. Susan Fick, 16 Fulton Ave., Waukegan.

Gagner, James J., Pvt.—Son of Mrs. Charlotte Gagner, 3506 S. Rockwell St.

Janosek, Victor A., Pvt.—Son of Mrs. Rose Janosek, 2052 W. Coulter St.

Jasinski, Henry J., Pvt.—Husband of Mrs. Bernice S. Jasinski, 6945 W. Farragut St.

Jordan, Richard F., Pfc.—Husband of Mrs. Jessie W. Jordan, 461 N. Avers Ave.

Juhlin, Robert E., Pvt.—Son of Mrs. Anna M. Juhlin, 8145 Vernon St.

Kaufman, William B., Pvt.—Husband of Mrs. Annabelle E. Kaufman, 1847 W. Grand Ave.

Klich, Harry L., Jr., Pvt.—Son of Mrs. Bertha K. Klich, 1338 S. Gunderson Ave., Berwyn.

Lopez, Joseph D., Pfc.—Brother-in-law of Mrs. Lorraine Lopez, 852 Eastwood St.

Paolella, Carmen A., Pfc.—Son of Mrs. Rose Paolella, 3441 Lewis Ave., Steger.

Parker, Lloyd N., Cpl.—Husband of Mrs. Lillian Parker, 3409 W. 61st St.

Perigo, Carmel V., T5—Husband of Mrs. Sue Perigo, Aurora.

Rubenstein, Sidney, Pfc.—Husband of Mrs. Nettie Rubenstein, 1419 S. Avers Ave.

Sabutis, Alfred N., Pfc.—Son of Nicodemus Sabutis, 4353 S. Talman Ave.

Slenk, Walter J., Pfc.—Son of Joseph Slenk, 2043 W. 18th Pl.

Smith, Herman J., Pvt.—Son of Mrs. Marie Smith, 5235 S. Marshfield Ave.

Struple, Kenneth G., Pfc.—Son of Mrs. Alta Struple, 753 W. Marquette Rd.

Venturi, William R., Pfc.—Husband of Mrs. Madeline J. Venturi, 3106 W. Congress St.

Wirth, Wendell W., Pvt.—Husband of Mrs. Mary B. Wirth, 711 Plum St., Mount Carmel.

Zon, John E., Pfc.—Son of John Zon, 4726 S. Winchester Ave.

ARMY MISSING [European Region]

Rettenbacher, Thomas F., Pfc.—Son of Karl Rettenbacher, 7733 S. Halsted St.

ARMY PRISONERS [Captured by Germany]

Anthony, Merrill B., Pvt.—Husband of Mrs. Beatrice R. Anthony, 2709 N. Racine Ave.

Bailey, Raymond F., T5—Son of Mrs. Mary Bailey, Harvard.

Bartosch, John C., Pfc.—Husband of Mrs. Jean A. Bartosch, 4815 S. Winchester Ave.

Curatolo, Frank, Pfc.—Son of Domnick Curatolo, 7649 Greenwood Ave.

Howell, Kenneth P., Pfc.—Husband of Mrs. Alma F. Howell, 3806 S. Sacramento St.

Murphy, Harold J., Sgt.—Son of Mrs. Gladys Murphy, 570 E. 13th St., Lockport.

Orton, Frederick J., 2d Lt.—Son of Harvey C. Orton, 231 S. La Salle St.

Paluch, Matthew H., Cpl.—Son of Mrs. Mary Paluch, 1506 W. Superior St.

Piachno, John W., Pfc.—Son of John Piachno, 4533 W. Montana St.

Podgorski, Edward G., Pfc.—Son of Mrs. Anna Podgorski, 1261 W. Chestnut St.

Prajka, William J., Pfc.—Husband of Mrs. Pearl B. Prajka, 1857 W. 51st St.

Quimby, Robert A., Pvt.—Husband of Mrs. Robert A. Quimby, 4221 Ellis Ave.

Zaglifa, John G., S/Sgt.—Son of Mrs. Eva Zaglifa, 7438 Perry Ave.

DOWNSTATE ILLINOIS

ARMY DEAD [European Regions]

Hart, Matthew P. Jr., Pfc.—Son of Mrs. Catherine Hart, 621 S. 14th St., Springfield.

ARMY WOUNDED [European Regions]

Boyer, Harold B., Pfc.—Husband of Mrs. Phyllis Boyer, 2829 Ashland Ave., Rockford.

Eaton, George W., S/Sgt.—Husband of Mrs. Hazel K. Eaton, 2704 N. Monroe, Decatur.

Gorman, Anthony A., Pvt.—Son of Mrs. Florence Tolley, C. M. R. No. 105, Peoria.

Loven, Merle L., Pvt.—Son of Mrs. Elsie Kenney, 1301 Seminary St., Rockford.

Mead, Henry B., Pfc.—Husband of Mrs. Sarah E. Mead, 414 Kellogg Ave., Peoria.

Oberheim, Byron E., Pvt.—Husband of Mrs. Dorothy Oberheim, 626 Trenton Ave., Rockford.

O'Laughlin, John E., T/Sgt.—Husband of Mrs. Luella H. O'Laughlin, 518 W. Armstrong St., Peoria.

Rossman, Adrian K., Cpl.—Husband of Mrs. Mary B. Rossman, 705 E. Cook St., Springfield.

Schwab, Carl S., 2d Lt.—Husband of Mrs. Lorraine M. Schwab, 312 Adams St., Rockford.

Watson, Robert, Sgt.—Son of Mrs. Beulah M. Petty, 1502 W. 1st St., Kewanee.

Yuskavich, John P. Jr., S/Sgt.—Husband of Mrs. Eleanor T. Yuskavich, 1211 E. Phillips Ave., Springfield.

ARMY WOUNDED—[Pacific Regions]

Hart, Frederick W., Pfc.—Husband of Mrs. Dorothy Louise Hart, 1226 N. Wesley Ave., Springfield.

Linsley, Albert W., Pvt.—Son of Mrs. Nora G. Linsley, 1117 State St., Peoria.

Lissa, Joseph E., Pvt.—Son of Mrs. Mary Lissa, 1107 Cunningham St., Rockford.

Thomas, Thomas D., T4—Son of Mrs. Olive M. Thomas, 1227 W. Cerro Gordo St., Decatur.

ARMY MISSING [European Regions]

Crawford, William C., 2d Lt.—Husband of Mrs. Donna Rae Crawford, 1014 W. Wilcox Ave., Peoria.

ARMY PRISONERS [Captured by Germany]

Eigenmann, Daniel W., Pfc.—Husband of Mrs. Evelyn D. Eigenmann, 200 N. Daniels St., Springfield.

INDIANA

NAVY WOUNDED

Echimovich, Nick, Pvt., USMCR.—Husband of Mrs. Nick Echimovich, 118 S. Jackson St., Michigan City.

Hanna, Jack E., Pvt., USMCR.—Son of Mr. and Mrs. Jasper C. Hanna, 412 W. Marion St., South Bend.

Miller, Jack Franklin, Buglemaster 3c, USNR.—Husband of Mrs. Jeanette Ethel Miller, 1523 Churchman Ave., Indianapolis. Son of Mrs. Sallie Virginia Miller, 716 Cottage Grove Ave., South Bend. Brother of Mrs. Phyllis L. Schnell, 218 Fairview Ave., South Bend.

ARMY DEAD [European Regions]

Garcia, Emil E., Cpl.—Son of Mrs. Esther M. Garcia, 462 Washington St., Gary.

Grohowski, Richard G., S/Sgt.—Son of Mrs. Mary R. Grohowski, 232½ S. Chestnut St., South Bend.

Jandura, Adam B., Pvt.—Husband of Mrs. Rose M. Jandura, 458 Washington St., Gary.

Przybiski, Louis J., Pfc.—Husband of Mrs. Rose Przybiski, 2633 W. Durham St., South Bend.

ARMY WOUNDED [European Regions]

Carr, Lowell E., Pfc.—Son of Mrs. Nellie E. Carr, 4401 W. 15th Ave., Gary.

Gadomski, Joseph, Pvt.—Son of Bruno Gadomski, 1009 169th pl., Hammond.

Gonzales, Primitive, Pfc.—Husband of Mrs. Margarita Gonzales, 3325 Block av., East Chicago.

Kaczmarczyk, Anthony J., Pvt.—Son of Mrs. Catherine Kaczmarczyk, 1508 125th st., Whiting.

Kobold, Lewis P., Pfc.—Son of Mrs. Harriet Kobold, South Bend.

Martin, Kenneth E., S/Sgt.—Husband of Mrs. Virginia D. Martin, 6628 Arizona Blvd., Hammond.

Reynolds, Frank J., S/Sgt.—Son of Mrs. Helen Reynolds, 4004 Catalpa St., East Chicago.

Russell, Donald E., Pfc.—Son of Mrs. Anna Russell, 616 Cleveland Ave., Michigan City.

Sniadecki, Frank J., Pfc.—Son of Mrs. Blanche Sniadecki, 211 N. Brookfield St., South Bend.

ARMY WOUNDED [Pacific Regions]

Balha, Joseph S., Pvt.—Husband of Mrs. Irene Balha, 1617 N. College St., South Bend.

Eldridge, Paul E., Pfc.—Son of Mrs. Minnie Eldridge, 4182 Massachusetts, Gary.

Kawula, John F., S/Sgt.—Husband of Mrs. Margaret Kawula, 506½ E. 10th St., Michigan City.

O'Donnell, Lawrence J., Cpl.—Son of Mrs. Nellie M. O'Donnell, South Bend.

Robinson, Clyde W., Pfc.—Son of Mrs. Nellie Robinson, 3420 Fir St., East Chicago.

MAYOR, COUNCIL ACT TO ASSURE TRACTION VOTE

Mayor Kelly and the city council acted yesterday to make sure a referendum will be held in Chicago June 4 on the city plan to purchase the surface and elevated lines and turn them over to a metropolitan transit authority for unification and operation.

The mayor signed an ordinance implementing the transit act, recently passed by the legislature, and granting the proposed authority a franchise. The council, at the request of Ald. Quinn [50th], chairman of the committee on local transportation, appropriated $5,000 to cover expense of publishing the ordinance and advertising the referendum. Both the state law and the ordinance must be approved at the polls.

Under the plan the city would pay 75 million dollars for the surface lines and 12 millions plus for the "L." Purchase would be made with proceeds of an 87 million dollar revenue bond issue secured only by earnings of the unified company.

FIRE CAUSES $200 DAMAGE

Fire started by an oil heater caused damage estimated at $200 yesterday to the building at 4849 Lincoln av.

HEAR HERE!
Western Electric HEARING AID
Telephone Type High Efficiency WESTERN ELECTRIC Hearing Aid. Small and light—strongly built for long, active wear . . . Inexpensive to maintain.
$65.00
An efficient Charger prolongs battery life three to four times normal life. $15.00.
AUDIPHONE UTILITIES
750 Pittsfield Bldg. CEntral 2417
55 E. Washington St.
Send me full information about your FREE Audiometric Hearing Test.
Name ....
St. & No. ....
City .... Zone ....
State .... Tr. 5-1

100 PROOF · KENTUCKY STRAIGHT BOURBON WHISKEY
STITZEL-WELLER DISTILLERY, INC., SHIVELY, KENTUCKY

IGNORES WOUND TO AID ADVANCE; CHICAGOAN DIES

SGT. VITO P. FAVIA, 22, of 1027 S. Peoria st., a member of the marine corps' 4th raider battalion, died on Iwo Island, March 10, of wounds suffered while he was a volunteer on a special patrol mission. Altho he had been mortally wounded, Sgt. Favia succeeded in placing a demolition charge that blew up a Japanese bunker and removed an obstacle to an advance by the marines. Inducted Nov. 20, 1942, Sgt. Favia also was in action on Guadalcanal, Bougainville, Munda, Tinian, and Guam. Surviving are his parents, Mr. and Mrs. Michael Favia, and three sisters. Memorial mass will be said May 12 in Holy Guardian Angel church.

PVT. JAMES H. HAYNES, 20, who had been reported missing in action in Holland, Oct. 27, was killed on that date, his parents, Mr. and Mrs. Arthur M. Haynes, 3355 Evergreen av., have been notified. He was a radio gunner in an armored reconnaissance car. Pvt. Haynes was graduated from Crane Technical High school in 1942 and was inducted in March, 1943. Memorial services will be held at 11 a. m. Sunday in St. Peter's English Lutheran church, Spaulding and Le Moyne avs.

PVT. JOHN BROSIER JR., 19, of Wadsworth, Lake county, was killed in action in Germany April 18, his father was advised. He entered the army last June, following his graduation from Warren Township High school at Gurnee, and went overseas last January.

LT. ROBERT E. WRIGHT, 23, son of E. C. Wright, internal revenue agent in charge of the Chicago office, and Mrs. Wright, of 6853 Cornell av., was killed recently by the explosion of a mine while inspecting roads in Germany. His wife, Marjorie, whom he married while they were classmates at the University of Illinois in November, 1942, lives in Euclid, O. He also leaves a brother, Marine Lt. John L., who is in the Pacific area, and two sisters.

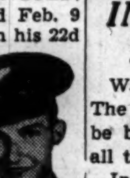

LT. MORTON H. FEINGOLD, bomber pilot who died Feb. 9 of wounds received while on his 22d mission over Germany, will be honored at memorial services at 3 p. m. Sunday in Congregation Hagro Anshe Wilno, 3901 Congress st. Lt. Feingold, a graduate of Herzel Junior college and Crane Technical High school, entered the army Feb. 20, 1943. He is survived by his parents, Mr. and Mrs. Abe Feingold, 3933 Gladys av., and a sister, Thelma.

PVT. GEORGE E. SHISSER JR., 22, son of Mr. and Mrs. G. E. Shisser, 161 N. Edgewood av., La Grange, member of the medical corps of the 32d infantry, 7th division, was reported killed in action on Okinawa. He enlisted in November, 1942, and participated in the New Guinea, New Caledonia, Leyte, and Ormoc invasions.

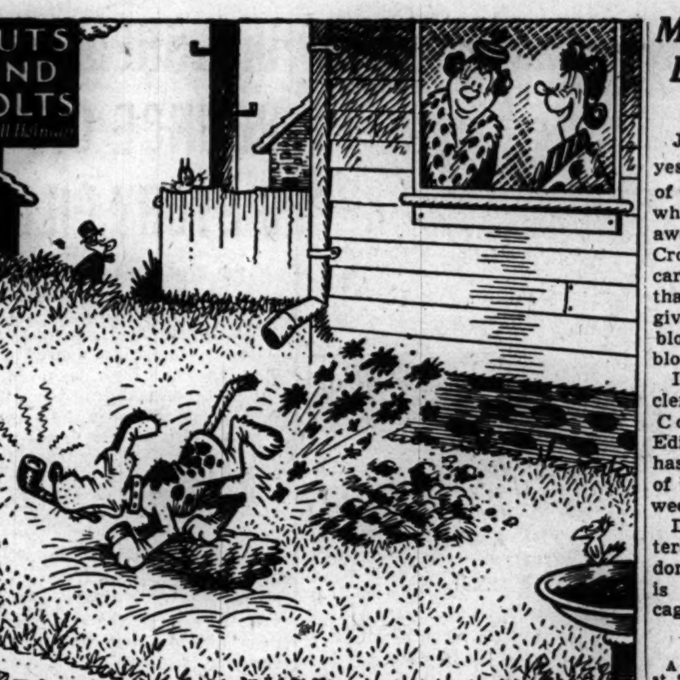

"I'm not the only one around this house who objects to Homer's pipes."

DEAD MUST STAY IN EUROPE UNTIL JAP WAR IS WON

Washington, D. C., April 30 (AP)—The soldier dead overseas will not be brought home until the war in all theaters has ended.

In reiterating a policy set forth in 1943, the war department said today that "the imminence of the fall of Germany has given rise to false hopes that the soldier dead in Europe could be returned to the United States soon after V-E day."

It added that "with cessation of war in Europe, all transportation facilities as well as all available personnel will be engaged in shifting troops and supplies from one theater to another."

METER READER DONATES BLOOD FOR 20TH TIME

John P. Issel

John P. Issel, 4428 N. La Porte av., yesterday joined the select group of five people who have been awarded four Red Cross blood donor cards, signifying that they have given 20 pints of blood to the blood bank.

Issel, a meter clerk for the Commonwealth Edison company, has given a pint of blood every 10 weeks for the last four years.

Directors of the donor center yesterday made a special appeal for donations of "O" type blood, which is being flown directly from Chicago to the South Pacific.

$150 DAMAGE IN FIRE

A basement fire caused damage estimated at $150, mostly from smoke, in the building occupied by the Northwestern Building corporation at 4849 N. Western av. yesterday.

Excessive HAIR FALLING Stopped!

An Entirely DIFFERENT, SCIENTIFIC Approach to Your Hair Problem!
No Massage, Salves, Oils, Tonics, Machines, Drugs or Lights Used.
My discovery will overcome excessive falling hair—dry, itching scalp and other local scalp disorders—and revive oil glands so hair can survive and grow.
ABSOLUTELY FREE CONSULTATION
Let me explain why baldness is NOT HEREDITARY.
One charge covers entire cost of your individual course of treatments. Periodic treatments given free after completion of course.
BROWN HAIR EXPERTS
Using Exclusive Wilken Method
58 E. Washington &
811 W. 63rd at Halsted
HOURS DAILY: 12 to 6; EVE., 7 to 8
Except WED. & SAT., 12 to 5
LOOP OFFICE CLOSES WEDNESDAY
IN BUSINESS 14 YEARS

SOOTHES—COMFORTS
If your baby cries, is irritable while teething, use Num-Zit. This modern formula gives speedy relief. Simply rub a few drops on tender gums. Contains no harmful ingredients. Baby will love its clean refreshing taste. Costs only a few cents at all drug stores.
NUM-ZIT
QUICKLY RELIEVES TEETHING PAINS

[ADVERTISEMENT]
Wife Wins Relief From Neuritis Pain
Thousands of sufferers from the torturing pains due to rheumatism, sciatica, lumbago, neuralgia and neuritis—are mighty happy over their discovery of NORITO. Now they have found a quick-acting formula which speedily relieves those exhausting muscular aches and pains. NORITO is trustworthy and dependable—really works fast. If you want to feel again the joy of relief from pain—so you can work in peace and sleep in comfort—be wise and try NORITO under this ironclad guarantee. If the very first three doses do not relieve that cruel pain to your satisfaction—your money will be refunded. Don't suffer. See your druggist today and get NORITO on this guarantee.

I'VE PICKED UP SOME POINTERS ON SAVING RED POINTS!
KINDA TIMELY, EH?
Bud Bowman

I GOT 'EM from the clever Home Economics gals who think up and test all the recipes Bowman has for you. They back me up when I say every homemaker with a jar or carton of Bowman Cottage Cheese can make *meatless* meals less painful!

THERE'S HONEST-TO-GOODNESS protein in Bowman Cottage Cheese—the kind of high quality protein folks need. And with that for a starter, you can make dozens of filling, nourishing, *appetizing* dishes . . . all with that famous *creamy* cottage cheese of ours!
SO HERE'S WHAT YOU DO—to keep family morale high, to help keep them well fed, to save your red ration tokens: Mark your milkcard for ration-free Bowman Creamed Cottage Cheese (or hail the *Bowman* milkman who serves your block) . . . or ask for *Bow-Cream* Cottage Cheese at your grocery store.

THEN GET TO WORK on mouth-watering ideas like these—
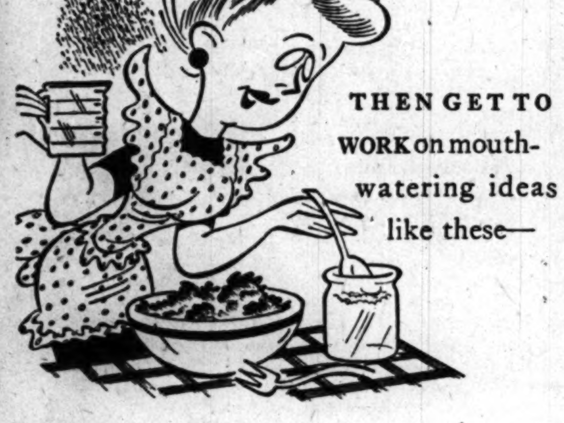
FRENCH TOAST WITH COTTAGE CHEESE FILLING
2 Bowman Eggs
1⅓ cups Bowman Milk
¼ tsp. salt
12 slices bread
Bowman Creamed Cottage Cheese (or Bow-Cream Cottage Cheese)
Beat eggs slightly. Add salt and milk. Dip slices of bread into this mixture until soft. Cook on well-greased, preheated frying pan until golden brown on one side. Form a closed sandwich by spreading ¼ cup Bowman Cottage Cheese (or Bow-Cream Cottage Cheese, if you buy it from the store) between the two browned sides of bread and proceed to brown uncooked sides. Add more fat as required. Serve at once with jelly or syrup.
MACARONI AND COTTAGE CHEESE
1 package macaroni (7 or 8 oz.)
2 tbsp. Bowman Butter
4 tbsp. flour
1 tsp. salt
⅛ tsp. pepper
1 No. 2 can tomatoes (or 2 cups tomato juice)
1 jar Bowman Creamed Cottage Cheese (or 1 carton Bow-Cream Cottage Cheese)
1 small onion, minced
Cook macaroni in salted water and drain. Then make sauce: Melt butter, blend in flour, salt and pepper. Add tomatoes or tomato juice. Cook, stirring constantly until thick, and then cook 3 minutes more. To this, add cottage cheese, onion, and macaroni. Put in greased casserole, top with buttered crumbs. Bake in moderate oven (350° F.) about 30 minutes.
COTTAGE CHEESE RING WITH VEGETABLE FILLING
1 envelope gelatin (1 tbsp.)
¼ cup cold water
1½ cups Bowman Creamed Cottage Cheese (or Bow-Cream Cottage Cheese)
¾ tsp. salt
⅛ tsp. paprika
½ cup Bowman Milk or Cream
Soften gelatin in cold water. Place bowl over boiling water and stir until gelatin is dissolved. Add seasoning and milk to the cottage cheese (notice how fluffy and creamy it is!). Blend in softened gelatin.
Turn into 4 three-inch individual ring molds (or 1 round 6-inch mold) which have been rinsed in cold water. Chill, and when firm, unmold on bed of lettuce and fill center with a vegetable filling—such as chopped cabbage with shredded carrots and apples. Serve with mayonnaise or French dressing.
A FLOCK OF SAN'WICH AND SALAD COMBINATIONS—
Bowman Cottage Cheese mixed with nuts
Bowman Cottage Cheese mixed with olives
Bowman Cottage Cheese mixed with chives
Bowman Cottage Cheese mixed with sweet pickle or relish
Bowman Cottage Cheese mixed with chopped celery and pimientos
Bowman Cottage Cheese mixed with tart jam or jelly or marmalade
Bowman Cottage Cheese mixed with liver sausage
Bowman Cottage Cheese mixed with onions and green peppers
(or Bow-Cream Cottage Cheese—if you buy it from the store.)
Chop nuts or olives or whatever you use, and blend to suit your taste.
For sandwiches, spread mixtures thick between slices of bread. For salads, heap little mounds on lettuce leaves or other greens. Or serve in a big bowl to be scooped up with potato chips for "appetizers."
Tune in "THE BOWMAN MUSICAL MILKWAGON" every MONDAY through FRIDAY · 11:30 a.m. WMAQ
Hear Skip Farrell, the Dairymaids, and yours truly Bud Bowman in person!
BOWMAN creamed COTTAGE CHEESE
MOIST, TENDER, DELICIOUS . . . REAL CREAM ADDED!

ROSENMAN ASKS U. S. RATION CUT TO HELP EUROPE

Says Supply of Needs Is Our Responsibility

BY ROBERT YOUNG
[Chicago Tribune Press Service]

Washington, D. C., April 30—A campaign to prepare the American people for smaller food rations as the result of shipments of civilian supplies to liberated European countries was recommended today by Samuel I. Rosenman, special adviser and legal counsel to the late President Roosevelt.

Samuel I. Rosenman

In a report on civilian supplies for northwestern Europe, submitted to President Truman, Rosenman asserted that "realistic appraisal" of the situation should indicate that the responsibility for providing a substantial share of most civilian supplies will rest on the United States.

Held U. S. "Responsibility"

Referring to the "responsibility" of the United States for bearing the major part of the European relief load, Rosenman asserted that American policy "should dictate acceptance" of this responsibility as far as possible.

"Once this policy is enunciated," he said in his report, "a high level interdepartmental committee should be maintained to advocate and support the claims presented by the liberated countries in order to insure that the policy is continuously carried out.

Publicity Drive Urged

"Since allocation of civilian supplies to liberated countries, in all probability, will cut into the ration of the American consumer, a widespread official and public campaign should be undertaken to inform the American people of the gravity of the needs of liberated Europe."

Rosenman further recommended financial assistance to liberated countries. He said "substantial benefit" would result from passage of Bretton Woods legislation, amendments relating to the export-import bank, and repeal of the Johnson act which bars private loans to foreign countries which have defaulted on debts. He urged establishment of facilities for credits to liberated countries "at the earliest possible date."

Rosenman's report was interpreted on Capitol hill as a move to promote New Deal plans for world rehabilitation thru American supplies and capital. Rosenman was a close associate of President Roosevelt and, with Harry Hopkins, a member of the New Deal "palace guard."

Little Time Spent Studying

The late President sent Rosenman to Europe last January to make a special survey of supplies and credit needed. Today's report covered this mission.

It was observed on Capitol hill, however, that Rosenman actually spent little time studying foreign economic conditions, despite the length of his report and his many recommendations. Attention was called to the fact that he visited Rome with the late President in February after the Yalta conference; returned to the United States with Mr. Roosevelt and remained here a considerable time preparing the President's report to congress; returned again to Europe, then flew back for President Roosevelt's funeral.

The White House statement accompanying Rosenman's report said the President "is very sympathetic with the needs of the liberated countries." By direction of the President, the announcement continued, Rosenman is discussing European relief and reconstruction with federal agencies involved with the view of determining to what extent, if any, these needs can be met.

Need Food and Coal

Rosenman reported that at the most immediate and urgent needs of all northwest European countries are food, coal, coal mining equipment, and internal transportation.

"The future permanent peace of Europe," the report said, "depends largely upon restoration of the economy of these countries, including a reasonable standard of living and employment. United States economy, too, will be deeply affected unless northwest Europe again resumes its place in the international exchange of goods and services. Furthermore, a chaotic and hungry Europe is not fertile ground in which stable, democratic, and friendly governments can be reared."

Predict Production Drop

Concurrent with Rosenman's report, the intragency committee on foreign shipments announced completion of its first survey of the world food problem. This group was appointed March 12 by James F. Byrnes, then war mobilization director, to establish the quantity of American supplies which could be made available for export.

The committee reported food production in the United States this year may be 5 to 10 per cent less than in 1944, with meat production declining to an estimated 22.4 billion pounds from 24.7 billion pounds in 1944. In addition, less food will be available for civilians because more must be furnished for military needs.

In discussing the needs of Europe, the committee asserted that "The most that can be accomplished is to provide such foods as will tide the people of Europe over their immediate difficulties."

$300 and Whisky Worth $2,625 Taken from Store

Whisky valued at $2,625 and $300 in currency were stolen by burglars from a liquor store at 2136 N. Western av., Jack Frank, 4624 N. Central Park av., reported to police yesterday.

OFFICIAL WEATHER FORECAST

The United States weather bureau forecast for today and tomorrow and yesterday's table of records follow.

INDIANA: Fair today; increasing cloudiness and warmer tomorrow.

LOWER MICHIGAN: Partly cloudy with little change in temperature today; near freezing tonight; generally fair and warmer tomorrow.

UPPER MICHIGAN: Generally fair and continued cool today; cloudy and warmer tomorrow with scattered showers in northwest; moderate winds.

WISCONSIN: Partly cloudy, warmer in west today; cloudy tonight; cloudy and warmer tomorrow over entire state.

IOWA: Cloudy in west and partly cloudy in east with scattered showers in northwest today; warmer in east and mild temperatures in west tomorrow.

Place of observation	Highest last 24 hours	Lowest last 24 hours	Precipitation last 24 hrs.
State of weather			
April 30, 7:30 p. m.			
Central war time			
East central states—			
Carbondale, clear	86	43	...
Chicago, cloudy	84	40	...
Cincinnati, clear	84	57	Trace
Cleveland, rain	67	34	.15
Columbus, cloudy	61	32	.01
Detroit, cloudy	65	40	.05
Escanaba, cloudy	44	35	.11
Grand Rapids, cloudy	49	37	Trace
Green Bay, cloudy	51	35	.08
Indianapolis, clear	89	37	...
Madison, clear	55	36	...
Marquette, cloudy	45	34	Trace
Memphis, cloudy	72	43	...
Milwaukee, cloudy	50	36	Trace
Nashville, clear	68	42	...
Sault St. Marie, rain	40	36	.06
Traverse City, cloudy	43	36	Trace
West central states—			
Bismarck, cloudy	63	32	...
Des Moines, cloudy	59	37	...
Dubuque, clear	56	39	...
Duluth, clear	50	36	...
Kansas City, cloudy	68	46	...
Little Rock, cloudy	74	50	...
Minneapolis, clear	54	37	...
St. Paul, clear	54	37	...
Oklahoma City, clear	72	51	.17
Omaha, cloudy	67	38	Trace
Rapid City, cloudy	61	33	...
St. Louis, clear	74	49	...
Sioux City, cloudy	64	32	...
Wichita, cloudy	88	49	.16
Williston, cloudy	67	32	...
Eastern states—			
Atlanta, clear	88	44	...
Boston, cloudy	52	45	Trace
Buffalo, cloudy	56	42	Trace
Eastport, cloudy	46	39	Trace
New York, cloudy	62	50	1.00
Philadelphia, cloudy	62	48	.16
Pittsburgh, rain	58	38	.16
Washington, cloudy	64	46	...
Gulf states—			
Abilene, cloudy	78	52	...
Amarillo, cloudy	80	49	.18
Brownsville, cloudy	83	64	...
El Paso, cloudy	90	60	...
Fort Worth, cloudy	76	54	...
Galveston, clear	75	64	...
Jacksonville, clear	75	55	Trace
Miami, cloudy	88	74	...
New Orleans, clear	76	60	...
San Antonio, cloudy	81	56	...
Tampa, cloudy	77	63	.07
Mountain states—			
Albuquerque, cloudy	83	45	...
Boise, cloudy	74	52	...
Cheyenne, cloudy	69	34	...
Denver, cloudy	74	43	...
Havre, cloudy	73	36	Trace
Helena, cloudy	63	35	Trace
Phoenix, cloudy	97	57	...
Pueblo, clear	75	48	...
Salt Lake City, cloudy	76	45	Trace
Pacific states—			
Fresno, clear	95	55	...
Los Angeles, cloudy	75	53	...
Portland, cloudy	71	53	.31
San Diego, cloudy	64	55	...
San Francisco, clear	80	44	...
Seattle, cloudy	67	52	Trace
Spokane, cloudy	68	44	.09
Yuma, clear	99	61	...

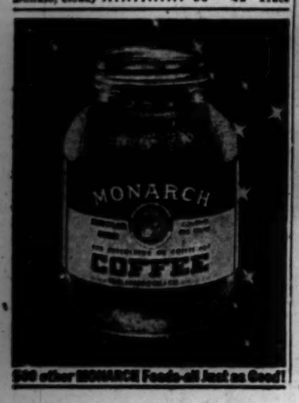

500 other MONARCH Foods—all Just as Good!

Spring Weather

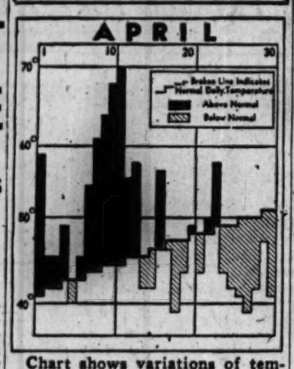

Chart shows variations of temperature during April.

Despite chilly weather the latter half of the month, April this year was warmer than usual, with an average temperature of 49.6, O. T. Lay, meteorologist in charge of the Chicago weather bureau office, said yesterday. Normal average for the month is 46.9.

Highest temperature was 81 on April 11; lowest was 29 on April 27. The total precipitation was 4.2 inches, 1.66 inches above normal. It was the first month since May, 1944, to record excess precipitation.

The sun shone in 54 per cent of daylight hours, slightly less than normal. The average wind velocity was 12.6 miles an hour, with gusts of from 55 to 60 miles an hour recorded on April 4. There was no measurable snowfall.

The month of May, Lay noted, is ordinarily Chicago's wettest month, with an average of 3.5 inches of rain. The highest average May temperature was 65.9 in 1911, and the lowest, 51.4 in 1882. Chicago has experienced killing frosts as late as May 25. That was in 1882.

RANGOON ONLY 36 MILES OFF AS BRITISH DRIVE ON

CALCUTTA, India, April 30 (AP)—British armored forces headed south against only light Japanese resistance were reported officially today only 36 road miles from the Burmese capital and port of Rangoon.

Whether the city of Pegu, 50 miles above Rangoon, had been occupied or captured was not disclosed. The British armored forces were much closer to Rangoon after three years of campaigning in Burma.

Burmese guerrilla forces are harassing the Japanese stragglers on the flanks of the British. The Japanese are reported as being disorganized and in poor physical condition.

Indian Corps Advances

Along the Irrawaddy river the west bank town of Minbu, opposite Magwe, was occupied against Japanese opposition.

In the southwestern part of Burma, the Indian 15th army corps made some advances along the Taniwa Chauk river east of the town of Taungup.

United States air force P-51s attacked five airfields in Burma and Thailand, destroying five aircraft and damaging two on the ground. These planes also smashed barracks under a hail of machine gun fire, in the same areas. Moulmein airfield was successfully attacked by fighter and bombing planes.

Blast Jap Compounds

Japanese gun positions, troop concentrations, motor transport, and compounds in advance of the British 14th army drive on Rangoon were strafed and bombed north of Pegu. Bridges on the Rangoon-Prome railway line were wrecked and many fires were started in stores and dump areas southeast of Prome.

Attacks on enemy shipping were effectively carried out from the Rangoon river to Tavoy. Two motor torpedo boats were destroyed and others damaged.

GIRL WHO SAID SHE'D WAIT WEDS BLINDED YANK

Altho they had been engaged for two years, Staff Sgt. John Kosper Jr., 28, of 1741 Elizabeth av., North Chicago, and Miss Atheleen Bjork, 24, of 242 Sard pl., Highwood, decided not to be married before Kosper entered the army, June 30, 1943. Miss Bjork said she would wait for him and they would be married when he returned.

Sgt. John Kosper Jr. and wife

On Oct. 17 Sgt. Kosper was blinded by a shellburst in France. Last December he was returned to the Valley Forge General hospital at Phoenixville, Pa. Miss Bjork, who had gone to Long Beach, Cal., to work in an aircraft plant there, quit her job and went to Phoenixville to be near him.

Last Thursday they were married by an army chaplain in the hospital chapel, Miss Bjork informed her parents yesterday by letter. After his release they plan to return to North Chicago.

HIGHWOOD GETS NEW MAYOR AND CHIEF OF POLICE

Thomas F. Mussatto, business agent of the Lake county local of the Building and Construction Laborers' union, was sworn in as mayor of Highwood last night. He succeeded Mayor Charles Portilia whom he defeated by 151 votes in the April 17 election.

One of Mayor Mussato's first official acts was to appoint Ted Benvenuti, veteran police sergeant, as chief of police. The appointment is for 60 days to test his ability, Mussatto said. Other new appointments were Jack E. Bairstow as city attorney, and Mrs. Clara Bernardi as city collector. Bairstow, who is chairman of the Lake county Democratic central committee, also is corporation counsel of Waukegan. He succeeds City Atty. Bernard Juron. Mrs. Bernardi succeeds Agnes Donini. Chief Benvenuti succeeds Chief Charles Singer.

Also sworn in were three new aldermen, Carl Pasquesi, Russell E. Carlson, and Bernard G. Murphy, and Ald. John Castellari who was reelected.

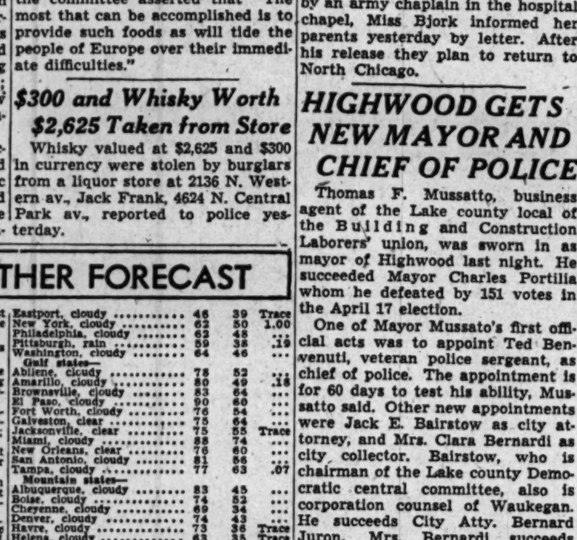

"I see a tall dark man in your life. He's coming nearer . . . nearer . . ."

No, we can't help you locate Crystal Gazers, Swamis and other prophets. They are NOT listed in the RED BOOK (Chicago's Classified Telephone Directory).

You WILL find there complete lists of accredited services like Beauty Shops, Chiropodists, Dentists, Undertakers and X-Ray Labs—with names, addresses and telephone numbers.

Here's everyone's handy guide to products, dealers and services in all parts of the city. . . . Save yourself time and trouble—

Look first in the RED BOOK!

3 YEARS OF JAP CONTROL WRECK BURMESE NATION

Made Worse by Race Controversies

Burma and its capital, Rangoon, which British armored forces were nearing yesterday, have been in the hands of the Japanese since May, 1942, when the British government of the country was moved to India.

The Japs' conquest of Burma was an easy one. First they bombed the vital Rangoon port, making it untenable. Burmese "fifth columnists" betrayed the air field locations to the Japs, served as guides for them, and fought as guerrillas, trapping and massacring the retreating British and Indian troops.

Since then, the Japs have been trying to consolidate their position in Burma by various devices. To promote their campaign of "Asia for the Asiatics," they proclaimed Burma to be an "independent" state on Aug. 1, 1943.

How It Became British

The Japs have been handicapped, however, by a lack of shipping to export Burma's rice surplus, and the country's economic life has been wrecked. Burma also has been hit by the destruction of various British investments, especially oil fields, which formerly produced an average of 1,200,000 tons a year. The country's rice production averages 9 million tons annually.

Burma became a British possession as a result of three wars. In 1824 a Burmese force appeared on the Bengal frontier with the declared intention of capturing Calcutta, India. It was repulsed and two years later a counter-expedition forced the Burmese king to cede large territories in lower Burma which were placed under the government of India.

In 1852 the government of India demanded reparation for "unfriendly" acts, provoking a war which ended in the annexation of the remainder of lower Burma. In 1885 the Burmese King Theebaw concluded a treaty with France, which angered the British, who then captured Theebaw's capital, Mandalay, and in the following year annexed upper Burma.

Partial Self-Government

Up to 1937 Burma's government was responsible to British authorities in India. In that year Britain granted Burma partial self-government under a British governor. There was a popularly elected house of representatives and a senate, half of whose members were chosen by the governor and half elected by the house.

But more freedom was wanted, and as Japanese threats spread, Premier U Saw of Burma visited Prime Minister Churchill in London in October, 1941, and bluntly demanded dominion status for Burma. Churchill as bluntly refused. U Saw started homeward, paused in New York Nov. 3, 1941, expressed disappointment over his failure, and saw President Roosevelt.

Premier Arrested

No more was heard of Premier U Saw until Jan. 19, 1942, when London officially announced his arrest on a charge of conspiring with the Japs, adding that U Saw had admitted the charge. Consequently, London stated, he would not be allowed to return to Burma. U Saw has not been heard from since.

British writers predict that Burma's post-war position will be made difficult by hatred of the Burmese by Indians and Chinese, who had clashed constantly over religious and political issues before the Jap invasion.

Chicago Sugar Stocks Are Termed Adequate

Marion W. Isbell, area office of price administration director, said yesterday that Chicago canning sugar stocks now are "adequate." Each family member, up to eight in a family, may apply for a maximum of 15 pounds, he said, in anticipation of fruit canning time. To obtain the sugar for preserving, one family member will be able to get a special certificate for the entire household at local ration boards by turning spare stamp 13 in book 4 for each member.

"There's nothing certain in war! I spent six dollars for this hairdo, and the army's canceled his leave!"

EMPLOYE DENIES VAN RIPER KNEW OF RATION FRAUD

Newark, N. J., April 30 [Special] — New Jersey's attorney general, Walter D. Van Riper, advised John Praml to go to the OPA and "make a clean breast of it" when he learned that Praml had been buying gasoline coupons in the black market, Praml testified today in federal court.

Praml is a former manager of a South Orange gasoline station controlled by the Imperial Service Station, Inc., which Van Riper heads. The attorney general, Praml, and the corporation are on trial on charges of violating rationing regulations. Praml pleaded guilty to two of the counts.

Asserting that Van Riper was unaware of his black market deals, Praml contradicted evidence given last week by a government witness. William H. Miller, a convicted dealer in illegal gasoline coupons. Miller had said that Van Riper on one occasion paid $65 for illegal coupons delivered to the station.

Judge John Clark Knox denied a defense motion for dismissal of the charges against Van Riper after the government closed its case this morning. Van Riper, a Republican, has charged his prosecution was instigated by the Hague Democratic machine in Jersey City in reprisal against his war on Jersey City gambling.

Suspect Booked by Police for Hotel Room Robbery

Milford Flannigan, 20, of 5464 Greenwood av., was booked yesterday on charges of robbery and automobile theft after, police said, he admitted robbing Richard Laycock, 29, of 5143 Byron st., in a hotel room at 357 N. Clark st. on April 22 and taking Laycock's car. The car subsequently was recovered in Gary. Laycock was taken to Henrotin hospital with a possible skull fracture inflicted by Flannigan and a companion, who obtained $11, jewelry, and an overcoat.

"CAPITOL"

COLD WAVE

Daytime and Evening hair-dos worn by Susanna Foster, UNIVERSAL STAR now appearing in "Bowery to Broadway" are good examples of what can be done with properly shaped hair if you have as a foundation—a "Famous" experly given Capitol Cold Wave.

Given ONLY by Famous' operators especially trained as Cold Wave Technicians and backed by Famous' WRITTEN GUARANTEE. The Capitol Cold Wave is equal or superior to any cold wave offered anywhere for $10 to $20.

$7.50
Complete with shampoo and set

A Cold Wave Excels—because it is given closer to the scalp by an entirely new, gentle process, resulting in longer lasting, softer, lustrous natural curls. It is given in PERFECT COMFORT—no heat, no heavy clamps, no dangerous machinery.

De Luxe Oil Permanent $3.95
A guaranteed easy-to-care-for, oil wave—complete with shampoo and artistic set. A $5.50 value.....

LOOP SHOP OPEN EVENINGS UNTIL 11 P. M.
Call DEArborn 2786 for appointment any evening except Saturday. Last Cold Wave appointment at 8 P. M.

FAMOUS BEAUTY SALONS
LOOP: 6 E. RANDOLPH 2nd Fl. DEArborn 2786

South: • 721 W. 63rd NORmal 0069 • 5331 Lake Park FAIrfax 3880
South Chicago: • 2948 E. 92nd SAGinaw 7706
North: • 5407 N. Clark LONgbeach 4743 • 1622 Howard AMBassador 1168 • 4355 N. Western HOLlycourt 2877
Northwest: • 4704 Irving Park Near Milwaukee and Cicero Aves. PENsacola 7610
Evanston: • 1715 Sherman GREenleaf 9455
West: • 18 So. Pulaski VAN Buren 0843 • 2552 So. Pulaski LAWndale 7667
Oak Park: • 1140 Lake, 2d Fl. EUCLID 6936

Most Shops Open Tues., Thurs. and Fri. Eves. Till 9

Mandel's

Store Hours Today—9:45 to 5:45

Now we have the 3 compounds of

Mme. Huntingford

that successfully combat dry skin

Cleansing Compound—Cleanses thoroughly and deeply.
1.10*; 1.95*; 3.50*

Rich Night Compound—Works so fast, you remove it almost immediately.
1.25*; 2.25* 3.85*

Rose Petal Compound—Morning treatment . . apply before make-up. Keeps skin lubricated all day.
1.50*; 2.75*; 4.50*

Mme. Huntingford's famous self-given treatments provide the skin with 24-hour constant lubrication . . . yet you sleep with NO cream on your face . . . and your make-up stays beautiful all day long. The quickest, most effective method ever. And only three preparations necessary.

*Plus 20% Federal Excise Tax

Toiletries . . First Floor . . State

MANDEL BROTHERS

Mandel's

for lovely...lustrous hair...try M. Louis

Eggnog Shampoo

A highly concentrated liquid shampoo that contains real egg. Created by M. Louis, America's foremost hair stylist. Leaves your hair lustrous, glossy, easy to manage. Contains no caustics . . . no harsh irritants. It cleans away every bit of dandruff. No rinse is necessary. The contents of one container makes 8 ounces (or 1 pint) of normal-strength shampoo. A tablespoonful in a cup of water makes enough shampoo for two sudsings. Try it today! $1*

*Plus 20% Federal Excise Tax

Toiletries . . First Floor . . State

MANDEL BROTHERS

Mandel's

look slick in STRIPES

Eyes turn to you in this smartly striped shirtwaist of lustrous rayon jersey. High-tie bow, cap sleeves, and side pockets. In brown, navy, lime, red or black, each with white stripes. Sizes 12 to 18 ..... 10.95

Mail Your Order or Call State 1500

First Floor Fashions . . Wabash

MANDEL BROTHERS

Mandel's

blossom-out in a Cotton "sophisticoat"

Flower-show pretty . . . that's you or Mother in this clever cotton coatdress! Roses, morning glories and sunflowers splashed all over in red, yellow or blue. Sizes 14 to 42. 3.50

Mail and Phone Orders Filled While Quantities Last . . Call State 1500

MANDEL BROTHERS

SUZANNE SHOP . . THIRD . . STATE

BUY WAR BONDS AND STAMPS

Chicago Daily Tribune

THE WORLD'S GREATEST NEWSPAPER

FOUNDED JUNE 10, 1847

10 ★★ TUESDAY, MAY 1, 1945.

ENTERED AS SECOND CLASS MATTER MAY 14, 1903, AT THE POSTOFFICE AT CHICAGO, ILL., UNDER ACT OF MARCH 3, 1879.

All unsolicited articles, manuscripts, letters and pictures sent to The Tribune are sent at the owner's risk, and The Tribune company expressly repudiates any liability or responsibility for their safe custody or return.

THE LYNCHER LYNCHED

Mussolini was a bad one and the world is made a little bit cleaner by his death. He was the last person in Italy who should have cried "No" as he faced the firing squad. It was he who put lawlessness at the service of government in that unhappy nation and it is richly appropriate that he should come to his end by the brutality which he initiated and fostered.

For while Mussolini's death was just, it was not legal. The little band who captured him and his confederates subjected their prisoners to a drumhead court-martial, which they had no authority to conduct, and expeditiously shot them. The obvious guilt of the prisoners does not obscure the fact the so-called executions were lawless.

Mussolini got justice without law. He got it because for two decades he had accustomed an oppressed and misled people to legalized brutality, bereft of justice. Any tyrant can promulgate statutes affecting to legalize kidnaping, murder, and the depredations of castor oil gangs. He can, as Hitler did, declare that the will of the leader is the supreme law of the state. But calling such a fiat law does not make it so, nor does the fact that force for a time is available to make the will of one man indisputable alter the truth, that dictatorships are essentially lawless.

Mussolini inflicted lawlessness on Italy in the name of government. The curse he bred outlives him.

MITCHELL, LINDBERGH, AND WILLIAMS

Congress has made amends to the memory of the late Brig. Gen. Billy Mitchell, who emerged from the last war the foremost American proponent of air power and was court martialed because he expressed his opinions vigorously. He has been promoted posthumously to the rank of major general and voted the congressional medal of honor.

While it is according justice belatedly to one dead air hero, congress should also rectify the nation's treatment of two living heroes—Col. Lindbergh and Maj. Al Williams. They also made tremendously important contributions to American air power. They were placed in Coventry by the administration, not for their military opinions, which were unassailable, but for the political opinions which they based on their military knowledge. They were denied any prominent share in fighting the war for which they had done so much to prepare the country, altho they have, without fanfare or recognition, continued their contributions wherever they would be effective. The nation owes them a great debt, and an apology as well, for what amounted to political persecution.

THE CONVENTION

The house at Springfield is expected to vote today on the question of calling a constitutional convention in Illinois.

The campaign in behalf of the convention has been extraordinary for its lack of candor. There are two principal purposes which the convention is intended to serve: the first is to make possible the adoption of a steeply graduated income tax in Illinois; the second is to make it easier than it now is to socialize or communize our economy. These purposes have been carefully concealed.

The advocates of the measure seldom mention the income tax by name. They talk elliptically about "liberalizing the revenue clause" as if there were not already a surplus running into nine figures in the treasury at Springfield and as if Illinois municipalities had not made a phenomenal record in paying off their debts in recent years. The revenue system of our state may not be ideal, but it has not prevented the governments from getting more money than they can spend wisely, it has served sometimes as a check on extravagance, and the people of this state have prospered under it.

The conventionites pretend that their liberalizing would benefit real estate. In truth, the adoption of an income tax in Illinois isn't likely to relieve real estate of much of the burden it now bears. That isn't the way politics works. The new tax, we may be sure, will be in addition to the existing ones and will mean that much more money for government to spend and that much less for everybody in the state to call his own. That's what happened in New York when the income tax was adopted there.

Even if the statesmen at Springfield should wish to reduce property taxes, they would be prevented from doing so by the obvious inequity in such proposals. Every piece of property in the state was bought on the assumption that it must pay taxes. If this burden were lifted, every property owner would receive as a gift something like a 50 per cent increase in the value of his holding. No legislature is going to be so generous. The real estate owners who fancy that an income tax will operate in their interest are kidding themselves. They'll pay about as much property tax as ever and an income tax besides.

The other purpose concealed within the propaganda for the convention is found in such weasel phrases as "streamlining the executive departments" and "increasing the efficiency of the state government." What these phrases foreshadow, in reality, is a concentration of political power in a few hands. The present distribution of authority occasionally makes for inefficiency and divided responsibility. If those are ills, we know they are not deadly or even serious. With the experience of Germany, Italy, and Russia as a guide, who can regard the intense concentration of power without misgiving? Who, knowing that every radical in the state is whooping up the idea of "increasing the efficiency of the state government" can doubt the purpose for which it is intended?

Nobody can honestly say that the present Illinois constitution is a straitjacket which prevents social and political experiment. It isn't preventing the city of Chicago from acquiring the street car lines and it hasn't prevented approval of such innovations as the use of the power of eminent domain for clearing the slums. True, the constitution does not extend the hand of friendship to communism, but do the people of Illinois want that?

Perhaps the most disingenuous of the arguments put forward for the convention is that the legislators will discharge their full responsibility in the matter if they merely pass the issue along to the people and let them decide it for themselves by referendum. No member worthy of his seat in Springfield can accept this view. In the federal government, as in the state governments, constitutional change has deliberately been made a difficult process as any one who has any appreciation of the importance of stability in government would want it to be. The federal Constitution requires a two-thirds majority in each house of congress and, on top of it, a three-quarters majority of the states to amend the fundamental law. The plea to the legislators is intended to tell them that their experience and knowledge of government in Illinois are not to be drawn upon; that a simple majority of the voters is all that may reasonably be required; and that, before the members vote on this issue, they must check their brains and judgment in the cloakroom. It should be unnecessary to say that any member of the house who accepts this advice is false to his oath and false to his responsibilities as a member of the legislature.

RECONVERSION.

The war production board has revived the spot reconversion plan. It will be helpful in a few isolated instances in permitting conversion from production for war to production for peace. It won't contribute a drop in the bucket to the essential, large scale task of preparing the nation's industry and labor force to turn at once to the manufacture of civilian goods when war production is terminated.

The plan is not new. It was put into effect during the political campaign last summer, but was canceled when the army supply organization had its panic at the time of the Belgian break-thru. Its probable worth at this time can be gauged by its worth last year, which was almost nil. Spot reconversion permits the manufacturer, if he has labor and if he has machinery, and if he can get materials, and if he can prove that neither labor nor machinery nor materials are necessary for war production, to start making certain types of civilian goods.

Very rarely did a manufacturer manage to get all three essentials. Despite the military facts that are obvious in Europe, WPB still has not made any allotments of raw materials for civilian production of this type. Its program can be considered little more than a gesture to still criticism of its disregard of reconversion necessities. Even under the most favorable conditions, spot reconversion couldn't begin to cope with the flood of dismissed war workers, once there is a real cut-back of war production. That cut-back must come very shortly, else the bankrupting of the country will be completed by the continued manufacture of munitions, not for the purpose of bringing the Pacific war to a conclusion but merely to make work in Washington.

What is needed most now is not immediate resumption of civilian production in small and scattered plants. It is permission for industry generally to get ready for peace time production while it is still making munitions. The authority, tentatively given the automobile industry, to spend $50,000,000 retooling for civilian car production should be extended thru the rest of the mass production industries, and be made effective at once.

The American machine tool industry has virtually finished its war job. It will have some further orders for machines for war production in this country, but it is unlikely that those orders will tax more than a 10th of its capacity. It ought to be building the machines needed for the automobile industry, among other things.

Until our own reconversion is substantially accomplished we should stop exporting machine tools. No tool that we lend-lease now will help to win the war. Whatever the pretense adopted, any machinery we send abroad from now on, except perhaps to China, will be for rehabilitation, not war production, and congress has already expressed the policy that lend-lease is not the vehicle for rehabilitation.

The WPB says that it is going to keep its control over raw materials, metals in particular, for some time, probably until the end of the Japanese war. Insofar as it is necessary to assure that war production gets first claim on materials, there can be no quarrel with this policy. That does not mean that WPB should retain its present system of allocating raw materials in all its vigor. The WPB's responsibility should stop after assuring that war plants have priorities. It is none of its business, or should be none of its business, to allocate materials between competing manufacturers of civilian goods.

There are too many people in Washington who would like to stifle any comprehensive preparations for reconversion. They recognize as quickly as any one else that lack of those preparations can lead to widespread post-war unemployment. They would welcome that because it would give them an excuse to fasten totalitarian controls permanently on the American nation. The burocracy is shot thru with this New Deal poison. If the national paralysis which these plotters hope for is to be avoided, congress must insist that every effort be made to speed reconversion.

Test Your Horse Sense

By Dr. George W. Crane

Select the answers which you consider best. The last problem counts five points. Then look for the correct answers below.

1. Which one of the following is inappropriate in this general grouping? **Abacus Comptometer Adding Machine Mimeograph**
2. In horse back riding which one of these would give you the least jolting? **Cantering Pacing Trotting Galloping**
3. In show business a ducat refers to which one of these? **Leading man Box office Ticket Pay check**
4. Which one of these trees grows the fastest? **Oak Ash Sycamore Walnut**
5. Alligators should make one think of which state? **Texas California Florida Maine**
6. This is an analogy problem in which the first two words of a line are related to each other in some way. Try to select one of the words in bold face type which has a similar relationship to the third word of the line. You are entitled to one point for each correct judgment.

[a] Gavel : Chairman :: Scepter : **Politician, President, King, Professor.** [b] Mare : Colt :: Turkey hen : **Cygnet, Poult, Gosling, Squab.** [c] Compliment : Love :: Criticism : ***Grief*, Sorrow, Fear, Hate.** [d] Christ : Cross :: Socrates : **Pine, Cedar, Fir, Hemlock.** [e] Micrometer : Machinist :: Metronome : **Musician, Farmer, Surveyor, Navigator.**

Score yourself as follows: 0-2, poor; 3-6, average; 7-8, superior; 9-10, very superior. [Note—The last question counts five points.]

[Reg. U. S. Pat. Off.: Copyright: By The Chicago Tribune.]

ANSWERS.

1. Mimeograph. 2. Pacing. 3. Ticket. 4. Sycamore. 5. Florida. 6. [a] Gavel:Chairman::Scepter:King. [b] Mare : Colt :: Turkey : Poult. [c] Compliment:Love::Criticism:Hate. [d] Christ: Cross::Socrates:Hemlock. [e] Micrometer:Machinist::Metronome:Musician.

A LINE O' TYPE OR TWO

How to the Line, let the quips fall where they may.

Reg. U. S. Pat. Office

WHEN TYRANTS FALL.

Mussolini's grisly end, which had the flavor of a lynching bee or a mob scene in the French revolution, caused us to turn, for relief, to the story of Nero's departure from the ancient Roman scene. He, too, had been a mountebank of empire, a strutter before audiences of sycophantic admirers, a public performer who doted upon the sound of his own voice. He died a whimpering fugitive, but by his own hand and with touches of dignity that Il Duce's passing lacked.

* * *

When a military revolution overthrew Nero's power, he put some poison in a golden box and begged the officers of his guard to accompany him in flight by sea. Meeting no encouragement, he wrote a hysterical speech to be delivered in his defense, and then destroyed it. He called for a gladiator of his household to come and kill him swiftly, but no one answered his summons. Then he dashed out to drown himself in the Tiber, but changed his mind and fled, with a small escort, to a villa in the suburbs owned by his freedman Phaon.

* * *

In the villa, which he entered from the rear after crawling thru thickets by night, he rested on a servant's bed and refused food. He wept often and exclaimed, "What an artist the world is losing!" When a messenger brought word that he had been declared a public enemy, and would be beaten to death with rods while hanging by the neck from a forked stick, he seized two daggers and tried their points.

* * *

More weeping and lamentation followed, but presently he heard hoofbeats at the gate. The pursuers had found his lair. He quoted in trembling voice a line from Homer, "The trampling of swift-footed steeds is in my ear," and drove a dagger into his throat, with aid from his private secretary. He died as the soldiers entered the room, gasping at them, "This is fidelity!" . . . Rome gave him a funeral that cost 200,000 sesterces.

* * *

There was public rejoicing, but in remote corners of the empire he became a survival legend. Now and then, for a generation or two, rumors of pseudo-Neros would cause political flutters in the capital.

ON CASUALTY LIST

They say you are beyond remembering,
Forever blind, forever silent, shorn
Of laughter and of music, savoring
The bitterness of loveless years. With scorn
You turn away from pity and regret,
And vision morning cobwebs spun like glass,
And earth a lovely jewel, sapphire-set.
You walk again thru tall and bending grass,
And search the sky for gaily patterned wings.
You are beyond remembering, they say.
How can they know remembered love still rings
Her low and startling laugh along the way,
And you and life had formed a secret bond
When you removed the veil and looked beyond.

Ruby Diehr

Pinning Down the Orpheon

Linemaster: Now let's get this right: The "unknown theater" [Orpheon] was not opposite the county building. In fact, the county building was yet to be built. The old city hall was on the northwest corner of Clark and Washington, and the detective bureau was on the northeast corner of La Salle and Washington. The two were separated by a wide alley, and opposite this alley the Orpheon stood. Its first name was Clifford's Gayety.

Prior to remodeling into a theater, the building was a bucket shop owned by Charles Counselman, Board of Trade man.

The theater had a bar, and upstairs was a room reserved for detectives, of which the undersigned was one, along with his partner, Dan Kipley. When Lou Houseman wanted that theater for burlesque, I was selected by Lou to get it from Counselman. Lou named it the Orpheon, and when it burned down in the early 1900s, Lou walked around the corner to Madison st. and transferred the Blue Ribbon beer hall into a theater which he promptly named the New Orpheon. He opened it with a musical comedy called "Chow Chow." Now, from that point on you had best get the history from Ralph Kettering.

Bert Cowdrey

MOTHER'S QUERY

(After a letter from Nürnberg.)

He braves the storm and eyes the vanquished foe
With tired calm, disturbingly unreal;
Transition frames a man I do not know,
For his once-laughing eyes now mirror steel.

Is he who marches to war's destiny
The same small boy who once knew how to sing?
Could it be only yesterday that he
Brought home a robin with a broken wing?

Annette Victorin

People who "drop in" always make us happy—some when they come and others when they go.

Monday's Child

Things may be getting back to normal. This time it took only five days to have my watch repaired.

Marigold

The muse of history cannot keep up with the raging torrent of Germany's downfall. She adopts the Shakespeare style and writes: "Alarums and excursions."

CHARLES COLLINS

Friend of the Yanks

[The Friend of the Yanks answers questions of service men, veterans, and their dependents. Replies will be given by mail if stamped envelope is sent. Personal advice may be obtained from The Tribune's veterans' bureau, 1 So. Dearborn st., or by phone, Superior 0200.]

Mrs. M. V. K. writes: "Is it true that a bill recently was passed granting pensions to widows of veterans of World War I.?

Widows of World War I. veterans whose death resulted from disabilities not incurred in service are entitled to a pension of $35 a month unless they have been remarried. A widow with one child will receive $45 a month, plus $5 for each additional child. The total amount may not exceed $64 a month. This pension will be paid only to those widows without children whose annual income does not exceed $1,000 or those with children whose income does not exceed $2,500. Pension claimants should consult the Veterans' bureau, 327 S. La Salle st., before filing claim because certain income items are exempted by veterans' regulations.

Mrs. F. D. writes: "My son overseas has received the bronze star medal. For what is this awarded?"

The bronze star medal is awarded to persons who, while serving with the army since Dec. 7, 1941, distinguish themselves by heroic or meritorious achievement in service not involving aerial flight in military operations against an enemy. The achievement or service required for award of the bronze star is somewhat less than that required for the legion of merit or silver star but still must be accomplished with distinction.

HOW TO KEEP WELL

by Dr. Theodore R. Van Dellen

To the limit of space, questions pertaining to the prevention of disease will be answered. Personal replies will be made under proper limitations, when return stamped envelope is inclosed. Dr. Van Dellen will not make diagnoses or prescribe for individual diseases.

[Copyright: 1945: By The Chicago Tribune]

CHILD HEALTH DAY

MAY day, better known as "Child Health day," is being observed thruout the country to focus attention upon our most precious national asset—our children. May 1 was set aside in 1928 by the President under authorization of congress, in order to determine ways and means in which the welfare of our boys and girls could be promoted and safeguarded. Since that time the idea grew in popularity and gained international coöperation.

Most of us are aware of the increasing life expectancy of man but few realize that the higher rate was made possible by the successful rearing of more youngsters to maturity. Better care has resulted in normal growth and development, both physically and mentally.

How was this accomplished? Special consideration was first given to expectant mothers. A living, healthy baby had to be the starting point. To those who were anticipating, early and repeated visits to the physician were advised. Existing diseases, such as syphilis, were controled. Repeated laboratory tests often warned of impending illnesses which might have proved serious if not treated. General instructions in diet, exercise, and limitation of work were also discussed. Improvements in the technical aspects of the blessed event insured safe conduct to many more babies.

The second obstacle was that of infancy. Parents were encouraged to have their little ones examined at frequent intervals. Only by doing this could satisfactory progress be judged. These consultations also afforded an opportunity to discuss the problems of cleanliness, clothing, sleep, and elimination.

Of more importance was the question of nourishment. Was the tot getting enough milk? How could the formula be changed? If one mixture did not agree, were there others? The significance of this topic is not fully appreciated unless the reader remembers the consequences of poor nutrition. Altho sensible feeding is taken for granted today, much credit is due to those who brought the procedure up to its present standards. Early attempts to nourish infants who were unable to obtain mother's milk were not as successful as they might seem. The difficulty was finally solved by preparing proper amounts of cow's milk, water, sugar, and carbohydrates.

The third and probably most outstanding advance was that dealing with prevention of infection. Smallpox was combated by vaccination, diphtheria thru toxoid, and whooping cough with immunization. With the addition of specific substances to the diet, disorders of another type were conquered. Orange juice, rich in vitamin C, averted scurvy; cod liver oil or other vitamin D preparations abolished rickets; and calcium forestalled tetany.

The fourth general group of problems related to habit formation and emotional control. Abnormal tendencies must be corrected before the pattern is established. Sound rules of hygiene in regard to eating, sleeping, bathing, and exercise were stressed.

All of these valuable measures are made possible thru modern education in the home and at school.

FATTY CYST

M. E. M. writes: I have a small soft lump on my back near the left shoulder blade. It is about as big as a dime and is not painful. It has been there for some time and I never paid much attention to it but I've been reading about cancer and am beginning to worry about it. Mother says it is just a cyst and should be left alone. What should I do about it?

REPLY

All lumps should be investigated to be sure so why not visit your family doctor? The chances are that your mother is right—a sebaceous cyst. If so, it can be removed easily and with no disability on your part.

IT'S A PLEASURE

M. G. M. writes: Does scratching really alleviate itching or does it merely take our minds off the sensation?

REPLY

Itching and scratching go together like ham and eggs. If this compensatory response damages the tissues, or spreads infection, bolster up your will power or wear boxing gloves.

ALLERGY

N. K. writes: What causes hives and what can be done to get rid of the wheals?

REPLY

Sensitivity to one or more foods is the common causative factor. Send a stamped, self-addressed envelope for leaflet on this disorder.

Test Your Facts

Below each of the following questions are listed three answers. Make your choice, see the correct answers below and mark your score:

1. Who was William Cullen Bryant? [a] A politician. [b] General. [c] Poet.
2. Singapore is an island separated from the southern extremity of the [a] Luchow peninsula. [b] Malay peninsula. [c] Hainan peninsula.
3. Which of the following might be called an apostate? [a] A teacher. [b] A follower. [c] A renegade.
4. In what game is the term "slice" used? [a] Hockey. [b] Golf. [c] Cribbage.

ANSWERS

1. [c] Poet. 2. [b] Malay peninsula. 3. [c] A renegade. 4. [b] Golf.

THE PENALTY FOR FAILURE

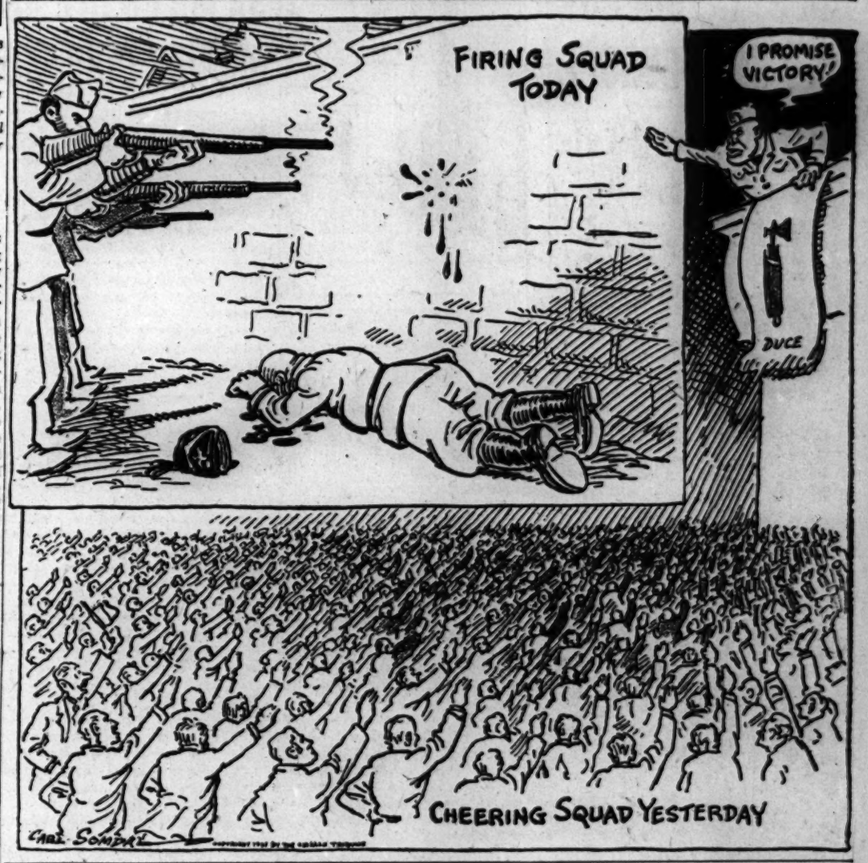

Front Views & Profiles

By MARCIA WINN

Notes of a Seafaring Man

[Or day-by-day gleanings of an officer on a destroyer escort in a noisy part of the Pacific]:

"Men can suffer only so much and so long in silence. After nearly two years at sea in the far Pacific, there came a night recently when the movie 'Kismet' was shown on board. It unreeled colorfully for nearly an hour until the scene of the dancing girls appeared. Unable to restrain himself any longer, our shipfitter 2/c jumped to his feet and shouted: 'Give me them papers! I'll sign!'

"All ships make every effort to put their crews ashore as often as possible, even tho in many places out here the only spot may be a hot, sun-flooded beach that has been rendered useless by navy guns. In one such port we put part of our crew ashore one day, all in proper uniform of the day. The officer-of-the-deck was astounded, when they returned later in the day, to notice that not a single man in the party was wearing his white navy hat. Instead, each had on an army work hat! The story behind it [and while we don't vouch for it, they were all stuck with the same one] is this: Several large troop transports had put a number of G. I.s ashore for recreation. On the trip out the G. I.s had noticed, or at least felt, that the navy crew on the transport was eating a little better than they were. Therefore, they reasoned, if they could each get a navy hat, they could get in the sailor's chow line and thus undetected eat as well as the blue jackets. The mass millinery swap was made on the spot. It so happens the next day was Easter, and our parade, such as it was, had a distinctly amphibious air.

"Our newest officer, a young ensign, had been aboard only a few weeks, and the bloom of midshipman's school was still bright on his gray uniform. Easter morning found him standing his first watch as officer-of-the-deck. It was a beautiful morning, and the ship rode gently at anchor. All was secure. Soon after reveille a group of salty youngsters, none of them over 19, approached the gold-barred one. 'Sir, a bunch of us have colored some Easter eggs, and we would like permission to have an Easter egg hunt.' The young ensign looked at them a moment, racking his brain to recall the paragraph in 'Watch Officer's Guide' where he might find the answer to this one. Then he consulted the plan-of-the-day, but nothing was scheduled that even faintly resembled an Easter egg hunt. Still keeping up his best navy front, he asked the group to wait while he consulted the executive officer. The exec, who was at breakfast, almost blew egg all over the wardroom. Regaining his composure, he gave permission and suggested the young ensign coöperate to the fullest by helping the crew find suitable places to hide the eggs.

"The ensign did, and it wasn't until an hour or so later, after having ingeniously found many excellent places on a man-of-war to hide eggs and having each place approved with a louder snicker from the evergrowing crowd behind him, that it suddenly dawned on him that not only was it Easter Sunday—but it was also the 1st of April.

"One of the ships in our division has a problem and is considering writing to Mr. Anthony. Its problem is an enlisted man who insists on calling all the officers by their first names. Captain's masts, fines, extra hours of duty, and even a visit to the marine brig at one of their outposts has failed to break the man of this habit, or even dampen his spirit. After each disciplinary action he is his usual cheerful self and still calls each officer by his first name or his nickname. In desperation the captain finally shipped him back for a term at a fleet school; the man was bright enough, and he hoped the change would bring him around. A month later the first mail from the congenial sailor reached the ship. It was a postcard for the executive officer, with a sincere, affectionate, personal message on it, and it started out, 'Dear Tom.' . . . "

Note on San Francisco

The delegates here from Syria
Don't care for our decor interia
Instead of a bed
They prefer rugs, they said,
Sleeping high makes them feel so inferia.

—H. S. S.

VOICE OF THE PEOPLE

Writers should confine themselves to 200 or 300 words. Give full names and addresses. No manuscripts can be returned. Address Voice of the People, THE TRIBUNE.

NOT ENOUGH CUSTOMERS

Mantua, O., April 23—In your issue of April 22 was a letter from E. R. Russell of Columbus, O., headed, "Too Many Farmers," to which I feel goaded to reply.

In the first place, I deny that an unsalable surplus of raw farm products was, or ever has been, the prime result of too many farmers. Rather, the inability of the masses to feed themselves adequately on such luxury nutrients as butter, eggs, cheese, meats, milk, fats, fruits, honey, and the products these raw materials could and would be processed into causes the surplus.

The fact that farmers in general are compelled to work 12 to 16 hours a day suggests the reverse of "too many" farmers. This is not done from choice, but from inadequate farm income that does not warrant a shorter day or more hired help.

I am a farmer. I know what I am talking about. I am 76. It is my competent judgment that people of the last two generations have never enjoyed one-third of the joys of living that would be possible in a country free of debt, usury, and governmental extravagance. A farmer, to placate his banker and tax collector, has to cheat himself, his farm, and his family. Soil is depleted, buildings deteriorate, and a substandard diet is part of the price thousands pay to break barely even.

I am for America first, not last. Human needs are insatiable. Sixty million workers will not supply the American market, if we give the people enough instruments to facilitate exchange. Our role as a nation should be to raise the living standard of our own people, show the rest of the world a pattern, and give them something to shoot at besides our sons.

DON B. HUSTED

BLOOD BANK RED TAPE

Davenport, Ia., April 26—About two months ago my friend and I made a trip to Chicago for the express purpose of donating blood to the Red Cross, since we have no Red Cross blood bank in our city. Arriving at the Red Cross office, we were informed by a none too polite office attendant that because we had no appointment they could not accept our blood donations.

Since that time urgent appeals for blood have appeared in THE TRIBUNE. It seems odd that they can't make up their minds. Do they or do they not need blood? If they decide they do, perhaps we can make another 170 mile trip, at our own expense, to donate blood.

MRS. O. E. GRIFFIN.

WRITE YOUR CONGRESSMAN

Chicago, April 24—A lady suggests in your column that we go without meat for 30 days to create a surplus. Isn't this just what we have been doing for the last two months? Would not it be a more effective way for every one to write his congressman asking a law forbidding the export of any rationed article on lend-lease account? If we must play Santa Clause to the world, why do it with items vitally needed here?

M. H. ROBERTS.

CROSSWORDS

Elmhurst, Ill., April 24—I have been cutting the crossword puzzles from your paper and sending them to hospitals for wounded veterans. I thought you might want to pass this idea on to your readers.

MRS. A. F.

HIGH SCHOOL SPANISH

Chicago, April 25—Your editorial, "Languages as Taught," of April 16 is unfair to the great majority of Spanish teachers of Chicago. With very few exceptions, they all speak Spanish fluently. They discarded the old "grammar-translation" method years ago and supplanted it with the practical, direct, conversational way, stressing the reading and speaking side of the language. We are not neglecting the cultural, social, and commercial value of the Spanish language, either. There are Spanish clubs that prepare literary-musical programs on certain occasions.

At Schurz, for instance, three years ago our Pan American League club gave a Pan American day program in honor of Brazil and your paper used one-half of an entire page of pictures and scenes of the samba singers and dancers.

And to glorify and glamorize the speaking ability of our Schurz students, for the last three years we have been giving a Spanish reading contest every semester, with prizes to the winners. Our judges have always been Spanish professors of our local universities.

If we don't get better results than we have now, blame it on two chief factors—too large classes and 40 minutes daily to teach them.

JUSTO JULIANO,
Spanish department,
Schurz High school

BLOOD BANK

Chicago, April 26—I have just paid my first visit to the blood bank. Why I didn't go sooner I don't know. Just lazy, I guess—like millions of others.

It was quite a business. And efficiently handled. Most interesting thing to me was the types of people there to donate. The vast majority appeared to be repeaters. One kindly appearing, middle aged man, for example. I judged he had gone without many of the niceties of life. Perhaps he couldn't afford to buy many bonds but he could give his blood and had, willingly, 10 times.

"You're in the war, now," said my companion. "Some soldier or sailor will be using that in a couple of weeks." And the thought occurred to me: "I can't go out and kill the enemy, much as I would like to, but I can go out and help save the lives of our own fighters—one every 10 weeks.

CHICAGOAN

FRIEND OF THE PEOPLE

Letters to this department must be signed with names and addresses of writers.

MORTGAGEE'S PAPERS

Chicago, April 24—We are paying up the balance due on our mortgage. The monthly payments we made on the loan included insurance on the house as well as principal and interest. When we make the last payment, what papers should be turned over to us? S. F.

If the papers are in the usual form of notes secured by a trust deed, at the time of final payment the debtor should secure from the holder the last coupon and principal note, the trust deed, the guaranty policy or other evidence of title, and fire insurance policies. He should take these papers, with the previous coupons which should be in his possession, to the trustee named in the trust deed and secure a release deed, which the debtor should record. He should also have the trustee write on the mortgage riders on the insurance policies a notation that the trustee's interest has ceased, and should later clear this with the insurance companies.

The question whether the debtor can handle such steps for himself depends on his experience and resourcefulness.

TRIBUNE LAW DEPARTMENT.

SIMPLE EXERCISES FOR THE HOUSE

Reprinted from Tribune's collection of Gaar Williams cartoons

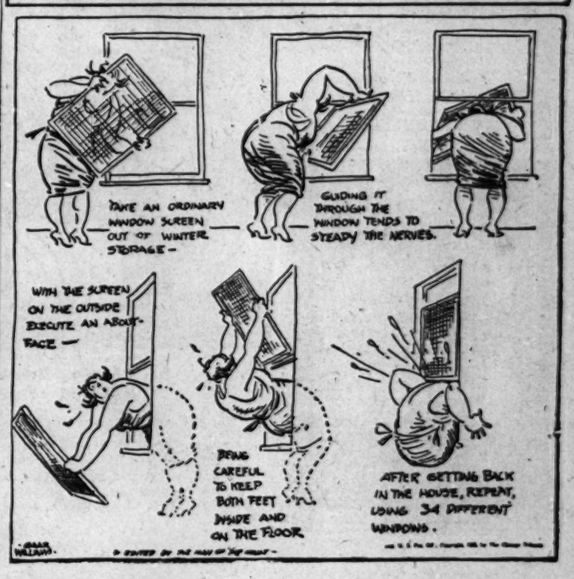
TAKE AN ORDINARY WINDOW SCREEN OUT OF WINTER STORAGE—
GUIDING IT THROUGH THE WINDOW TENDS TO STEADY THE NERVES.
WITH THE SCREEN ON THE OUTSIDE EXECUTE AN ABOUT-FACE—
BEING CAREFUL TO KEEP BOTH FEET INSIDE AND ON THE FLOOR.
AFTER GETTING BACK IN THE HOUSE, REPEAT, USING 34 DIFFERENT WINDOWS.
GAAR WILLIAMS

Store Hours, 9:45 to 5:45

Marshall Field & Company

1. *Flat crown white straw with wide, Casablanca brim. Adjustable headsize. $7.95 Moderately Priced Millinery*

2. *Rough straw sailor for the woman . . . with new, blouse crown daisy trim. $18.95 Modern Woman's Room*

3. *Tiny, white straw sailor with roll brim. $8.95 Debutante Millinery*

4. *High crown, small brim cloche of Swiss rapel straw. Adjustable headsize. $7.95 Moderately Priced Millinery*

5. *Fisherman hat, brow-baring, of fine-sewn white straw. $12.95 Debutante Millinery*

6. *A hat of ageless charm—white straw with large brim. Adjustable headsize. $16.95 Modern Woman's Room*

Millinery—Fifth Floor, Middle and North, State. Also Evanston and Oak Park

you're so right to say...WHITE...!

...the merry month of May brings white hats of all sizes and shapes to our Fifth Floor Millinery Sections! Sailors and cloches and picture brims... for every age and every type...just everything there is in white summer hats...in a complete range of prices! These, $7.95 to $18.95

even WHITE *if you make your own!*

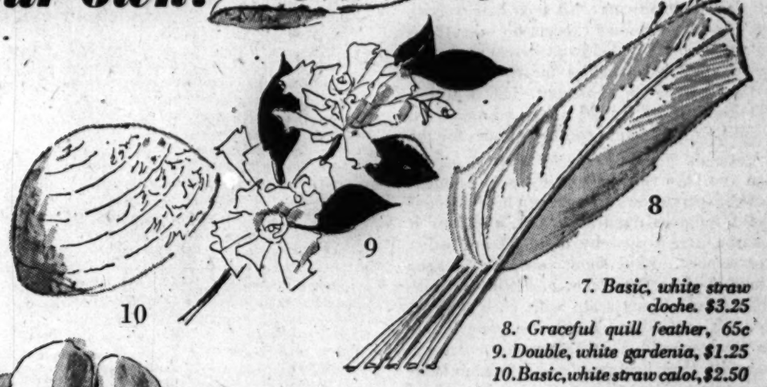

...all the necessary ingredients...from hat bodies to hat pins in

Hat Trimmings—Fifth Floor

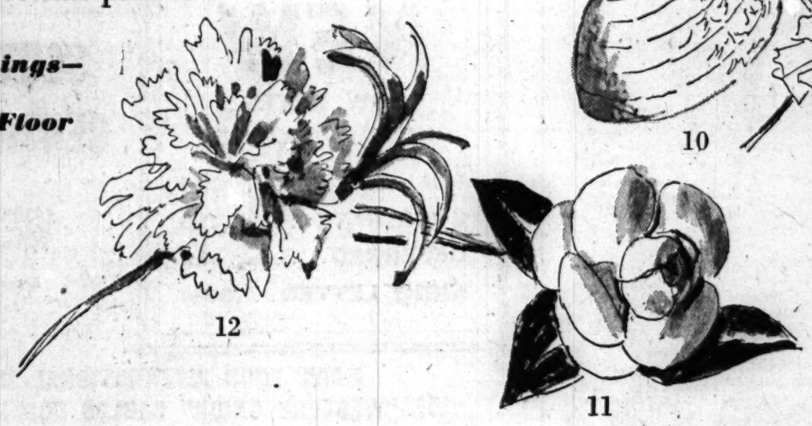

7. *Basic, white straw cloche. $3.25*
8. *Graceful quill feather, 65c*
9. *Double, white gardenia, $1.25*
10. *Basic, white straw calot, $2.50*
11. *White camellia, 75c*
12. *White carnations, 65c*

May 1, 1945

Dear public...

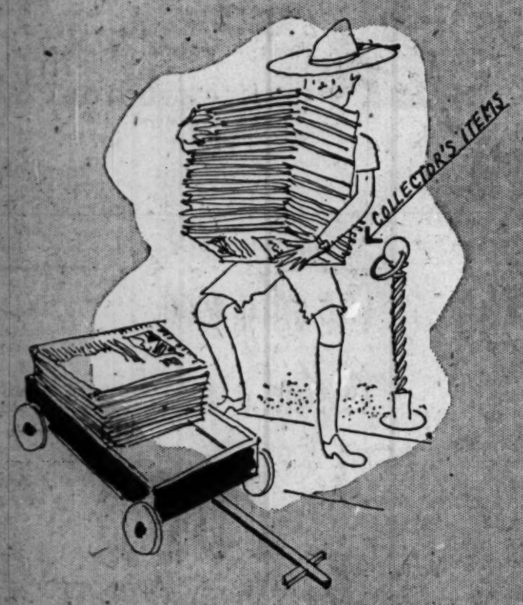

We did our good deed for the day BUT the Boy Scouts did a million good deeds—the day of the General Eisenhower-Boy Scout waste paper drive. It was their day to do curb-collecting from all of us. We had our contribution sitting on our curb—one day's collection of our employee's daily waste-paper drive.

MORAL: DON'T PUT A CURB ON YOUR PAPER COLLECTING—YOU CAN STILL GET IN THE SCRAP

Yours,
Marshall Field & Company

P.S. JUST DROP YOUR SCRAP PAPER OFF AT YOUR NEIGHBORHOOD ELEMENTARY SCHOOL.

Copyright, 1945 by Marshall Field & Company

FIRST AID for "FRUSTRATED" FURNITURE

O-Cedar ALL-PURPOSE POLISH

● Dull, dirty, lackluster furniture can hardly add to the brightness of your home. So go over it with O-Cedar All-Purpose Polish. See how this famous polish brings out the natural beauty of the wood. Actually gives *triple* action: removes dirt, polishes, acts to prevent dryness and cracking. No hard rubbing required.

For sale at your dealers

O-Cedar

ROCKETING FISH PRICES PUT OPA ON BEEF GRILL

Blamed for Policy That Hampers Production

Cattlemen and farmers registered new condemnation of the office of price administration yesterday after reading of THE TRIBUNE'S national survey of the fish supply, which indicated consumption had increased and prices had skyrocketed.

"It is unfair for the OPA to allow fishermen ceiling prices which are three and four times higher than what they used to get for their products," said Charles Rice, stock yards commission man and veteran cattle and hog feeder.

Beef Producer Penalized

"There is no justice in holding down the price of beef and pork and making it unprofitable to produce them while fishermen get a tremendous increase in their prices. Fish prices have run away, while the beef producer has been penalized for attempting to increase production."

Other members of the trade declared the OPA price policies on fish were similar to those imposed on the butter producers, which have driven people to use butter substitutes while butter is being shipped to Russia. They said OPA pricing was forcing beef producers out of business while fishermen were making money.

Public Willing to Pay

P. O. Wilson, secretary and manager of the National Livestock Producers' association, said the survey proved again that the public is going to eat and is willing to pay for it.

"If live stock producers were allowed to give the public steaks and roasts, they wouldn't be so anxious to pay tremendous prices for fish," he said.

For most delectable fish treat it to a dash of...

LEA & PERRINS Sauce
THE ORIGINAL WORCESTERSHIRE
A favorite for over 100 years

GET YOUR Extra Red Points

For every pound of used fats get 2 red points bonus! Used fats are still urgently needed to make battlefield medicines and home-front essentials.

TOURS
CANADA STEAMSHIP LINES
Great Lakes; Saguenay-St. Lawrence River trips and cruises Folders.
A South Michigan Boulevard, Chicago.

The Inquiring Camera Girl

BY MARYON ZYLSTRA

[The Tribune will pay $5 for each interesting question submitted by a reader and used by The Tribune. Today's question was submitted by Karl Robinson, 2 W. 45th st., New York City.]

THE QUESTION

How does it feel to be hypnotized? [Asked of people hypnotized by Dr. Franz Polgar.]

WHERE ASKED

Lawson Y. M. C. A. lecture.

THE ANSWERS

Betty Friedman, student, 2350 Lincoln Park West—At first my eyelids felt very heavy—then I got sleepy and fell asleep. When I woke up I didn't quite know what had happened. It was like coming out of a sound sleep, except that I felt more refreshed and more relaxed. It was a very pleasant sensation.

Walter Bochert, industrial engineer, Worcester, Mass. — Tonight I remember only one thing from having been hypnotized. I remember that my shoes were very tight, so I took them off. I thought when I came to that I was sitting alone some place. I was surprised to see I had an audience.

James McKeown, insurance adjuster, 853 N. Leclaire av.—I remember I was sitting on a hot chair, altho it wasn't hot. I remember I had a glass in my hands, but I couldn't raise my arms to drink. Then I wondered why I was sitting in front of an audience. I couldn't do a thing about it, tho.

Warrant Officer Melvin D. Rotto, Brooklyn, N. Y.—It seems unbelievable, but after I felt myself falling asleep I was unable to help myself. I knew what was going on, but it was just as if I were asleep. It was a most amazing and unusual experience. It still seems impossible, but I believe it.

Bonnie Bonhivert, student, 2317 Hastings av., Evanston—I was still sleepy for about half an hour after I had been hypnotized. All I could hear during the time I was in a trance was the hypnotist's voice. It was a kind of relaxation that I had never experienced before, somewhat similar to a dream but more realistic.

12 DEFY OUSTER; CONGRESS QUIZ OF OPA PLEDGED

BY CHARLES CHEADLE

[Chicago Tribune Press Service]

Waukesha, Wis., April 30—Twelve members of the Waukesha ration board price panel, who were removed last week by Harold Smith, district OPA director in Milwaukee, today refused to give up their panel memberships and received promises of a congressional investigation of both the regional OPA office in Chicago and the Milwaukee district office.

The twelve in a letter to Price Administrator Bowles and Sen. Wiley [R., Wis.], written by County Judge Allen D. Young, a member of the deposed panel, accused the Milwaukee office of conducting a star chamber session here and of destroying the notes of the meeting.

Young said D. W. Clark, the latest in a succession of a dozen price liaison officers sent by the Milwaukee office, called a panel meeting in Waukesha last week at which he told members the "honeymoon is over as far as educating merchants on OPA regulations is concerned."

Policy Reversal Told

Clark said the OPA had reversed its policy of allowing minor and unintentional violations to be corrected without penalty and now considers every violation, however, small, grounds for so-called administrator's claim fines of $25 to $250. Clark ordered the panel to "crack down" on every violator, Young said.

Clark refused to allow the local board's stenographer to keep minutes or any record of the meeting, Young said. After one of the panel members had taken notes Clark demanded they be turned over to him, and threatened to fire all the members when he was refused, Young said.

Young said Clark demanded the immediate resignation of one panel member, T. E. Ryan, secretary of the Waukesha Association of Commerce, accusing Ryan of bias in favor of merchants. Ryan replied he was appointed a panel member because of his association with the merchants and refused to quit.

The letter to Wiley told how Smith had gone over the heads of the panel by calling several merchants into Milwaukee and fining them for minor violations. Dismissal of the panel followed when the 12 protested Smith's tactics.

"We feel it is our duty to stay on this price panel to see that justice is done and we do not believe the district office can dismiss us without cause," Young's letter said. "We therefore are refusing to be discharged."

The promise of a congressional investigation came from Sen. Wiley and Rep. Henry [R., Wis.], to whom Ryan appealed last week. Henry wired Ryan he had taken up the matter with Bowles who, he said, had demanded an investigation by Rae E. Walters, regional administrator at Chicago. Henry said he would bring the subject to the floor of the house and turn his file on the case over to the special house committee investigation federal agencies.

Racing Resignations Told

Ryan said Smith has refused to put his new interpretation of the regulations into writing, and the confusion has led to the resignation of another price panel, the fourth such in the Milwaukee district. Ryan said the Racine panel quit last week because of Smith's interference with the panel in that city.

Nine former members of the Oconomowoc price panel met this afternoon to reconsider their resignations, turned in two weeks ago in protest of an attempt by the Milwaukee office to fine six Oconomowoc merchants a total of $150. D. E. Babcock, hardware merchant, said each of the six was found by the panel to have been 1 cent over ceiling price on one item, a total of six cents for all stores.

Babcock, a panel member, said the panel prevented the district office from fining these merchants.

Plan to Name 12 More

Milwaukee, Wis., April 30 [Special]—Twelve new members will be appointed to replace ousted members of the Waukesha ration board's price panel, Harold T. Smith, director of the Milwaukee district OPA office announced today.

Smith said the OPA stood "squarely behind" a statement by Chairman John Gray of the Waukesha board who had stated that "sterner enforcement measures against price violators were in order after two years of painstaking education of the merchants concerning OPA regulations."

Smith said his attitude was not affected by a letter from discharged members of the panel which charged his office with "circumventing the Waukesha panel and acting in the detriment of the citizens of the community." The Waukesha panel was notified last Thursday of its dismissal by Gray, who said he acted at the request of the Milwaukee office.

DAY by DAY on the FARM

by BEN MARKLAND

April 30, 1945

THE habitual woodlot hiker usually varies his walking routes according to the season. In the early spring he finds the first major flower displays on woodlot floors beneath giant oak and hickory trees. The spring beauties, trilliums, hepaticas, and other early wildflowers, bloom in the damp woods before the trees produce new leaves, which block out the sunlight. The predominant flowers in late April and early May in northern Illinois are the marsh marigolds, swamp buttercups, and other species which grow in moist areas. Open fields and sunny roadsides provide the midsummer wildflower displays, and the lobelias, cardinal flowers, New England asters, and other early fall flowers use the moist banks of streams and ponds as their natural display cases.

Best Nature Show

At this time of the year we always head for the Silver spring area of the Fox River farm, because it's there that a combination of yellow, blue, and white wildflowers combine with the deep green of adjacent pastures and the white hawthorn blossoms to provide the best nature show of this season.

En route to the spring hole we note the red-winged blackbirds darting thru the cattails in the pasture marsh and near-by the wild mustard weeds are showing their blatant yellow flower clusters. After climbing the three-bar fence gate, we find the hillside dotted with groups of wild blue phlox and wood violets, with only a few spring beauties and white anemones surviving the shade provided by the newly leafed maples and oaks.

Water Cress Bitter

A gnarled hawthorn tree, its white flower petals starting to dot the turf, sends long branches out over the spring.

The water cress which grows in the stream bed emptying from the spring now has a bitter taste and stringy texture which contrasts with its late March flavor and appearance. The marsh marigolds, taking advantage of the damp soil of the spring bank, are lush and yellow. Swamp buttercups, higher on the bank, match the marigolds in color, but not in size or profusion of bloom.

Chirping sparrows provide the lightly rasping accompaniment for this woodlot scene. Along the fence row several towhees scratch thru the dead oak and hickory leaves in their persistent search for food. The spring hole again has provided the sights and sounds for a pleasant April interlude.

★ The GARDEN ★

THE bean and pea inoculating material described yesterday in this space should not be confused with dusts used for treating seeds for the prevention of rotting and seed diseases. The latter type of dust has proved harmless to the seeds of beets, peas, sweet corn, cucumbers, melons, spinach, and lima beans, and in many tests has increased yields by reducing the amount of seed decay.

Most of the large, comparatively porous seeds are subject to rotting, especially if the weather is cool and damp after planting. The chemical dusts protect the seed from decay during such periods.

Gardeners who have failed to get satisfactory yields from peanuts in northern Illinois will be especially interested in this method of treating seeds before planting. Purdue university reports that the yield of peanuts was increased up to 30 per cent after dusting of the seeds.

CON CON SLATED FOR VOTE TODAY AT SPRINGFIELD

[Chicago Tribune Press Service]

Springfield, Ill., April 30 — The resolution proposing the calling of a constitutional convention to rewrite the state's basic law will be called up as a special order of business tomorrow, with the fate of the measure in doubt.

Indications increased today that the members of the house were listening more to the advice of agriculture association and state federation of labor officials, who oppose the resolution, than to some of the groups which are seeking to pressure it thru the house.

Rep. Homer B. Harris [R., Lincoln], Gov. Green's floor leader, postponed action last week when it became obvious the proposal would fall short of receiving the necessary 102 votes for passage.

DEATH CAUSED BY HEART DISEASE

A corpner's jury yesterday decided heart disease was the cause of the death of Mrs. Helen Hennessy, 38, of 4727 Monroe st., who died Sunday while visiting in the home of Mrs. Katherine O'Malley, 4715 Flournoy st.

TERRIER KILLER OF COAST BABY IS ASPHYXIATED

Los Angeles, Cal., April 30 (AP)—Woof, the Staffordshire bull terrior that recently choked to death a 21 month old baby, was destroyed by asphyxiation today, Atty. Joseph Scott announced tonight.

Death of the dog climaxed a legal tussle in which Grady Terry, a dog enthusiast, had attempted to save the life of the animal which killed the baby, Marguerite Derdenger, daughter of Staff Sgt. Charles and Mrs. Derdenger, last Feb. 13.

Superior Judge Emmet H. Wilson today voided a previous restraining order which had been obtained by Grady and which had prevented destruction of the animal.

TODAY'S EVENTS: MAYOR KELLY 69, HEWITT TURNS 68

Mayor Kelly will observe his 69th birthday today and Public Works Commissioner Hewitt his 68th—both, they said yesterday—by working. Today also will be the 60th birthday of Charles C. Fitzmorris, former police commissioner.

Mayor Kelly, who began his 13th year in office April 13, disclosed that he had gained 13 pounds since the last campaign. He said he attributed his gain to junking of all his medicines and concentrating on vitamin pills.

Both Kelly and Hewitt were congratulated officially by the city council, which then adjourned.

Allot $981,693 in April to Dependent Children

State funds amounting to $981,693 were allotted for 47,280 children in 19,808 families in April under the aid to dependent children act, Raymond M. Hilliard, public aid director, said yesterday. The average allowance was $20.76 per child.

LOCKER FIRMS REFUSE TO SPY FOR OPA RAIDS

Representatives of the frozen locker business in the Chicago area refused yesterday to act as spies for the office of price administration in its efforts to stop black market hoarding in meat, but promised to help the OPA in every other way.

The stand of the locker men was made at a conference with Marion W. Isbell, OPA area director, and Homer Clay, chief OPA enforcement attorney. Owners or representatives of 22 locker houses in Chicago and 17 suburbs and communities were present.

A committee was appointed to work with the OPA. Members are G. A. Smith, Hammond, Ind.; M. J. Muller, Downers Grove; Kermit Ochsenschlaeger, Aurora; Lewis Mills, Libertyville; J. B. Kennedy, Des Plaines, and Jess N. Cole, Crystal Lake.

Meanwhile, OPA agents at the Dutch Dairy Locker company picked up more than 4,000 red points yesterday as 30 locker renters settled arrearages in that department.

Mat Capone Murder Trial Continued Until June 5

At the request of the state, trial of Mat Capone, 35, for the murder of Jens D. Larrison on April 18, 1944, was continued to June 5 yesterday by Chief Justice Harold G. Ward in Criminal court. Larrison was slain in Capone's Hall of Fame tavern in Cicero. George M. Crane, Capone's lawyer, said they were ready for trial but Assistant State's Atty. Richard B. Austin asked the continuance.

NOW! 20% DISCOUNT!

LEARN TO DANCE AT Dale's FOR FUN AND POPULARITY!

● Good dancers are always popular. Learning to dance is simple with Dale's famous methods, and right now you can take advantage of the finest instruction available at 20% less than the usual cost.

It doesn't take long. After only a few hours of instruction at Dale's you'll be able to step out on any dance floor with the greatest amount of confidence.

Start today while rates are low. Call Dearborn 2298 for an appointment.

Dale DANCE STUDIOS
203 North Wabash Avenue
Corner of Lake Street

The only way to find a whiskey like FOUR ROSES

is to try Four Roses ... the same great whiskey today as before the war

A blend of straight whiskies — 90 proof. Frankfort Distillers Corporation, New York City

—WORK SAVER extraordinary

● Cleaning toilet bowls the modern Sani-Flush way is easy. Keeping them clean is easy, too. Sani-Flush does this otherwise hard, messy job chemically, safely and surely. It goes to work for busy home keepers as soon as it's shaken into the bowl. And it keeps things bright and clean when used regularly. Why not let Sani-Flush do this job? Why not let its cleansing, disinfecting qualities chase hard-to-remove discolorations and film? You'll be happier about toilet bowl sanitation—with Sani-Flush. The Hygienic Products Co., Canton 2, Ohio.

Sani-Flush QUICK • EASY • SANITARY

SAFE FOR SEPTIC TANKS—Don't scrub toilet bowls just because you fear trouble with your septic tank. Eminent research authorities have proven how easy and safe Sani-Flush is for toilet sanitation with septic tanks. Write for free copy of their scientific report. The Hygienic Products Co., Dept. 47, Canton 2, Ohio.

For Tea at its Best

"SALADA" TEA

In Packages and Tea Bags at Your Grocer's

EFFECTIVE IMMEDIATELY

WESTERN UNION ANNOUNCES

REDUCED CABLE RATES

from CHICAGO to

NEW
LOW RATES NOW AVAILABLE

FULL RATE	.24
CODE RATE	.16
DEFERRED	.13
NIGHT LETTER	.08⅓

EUROPE
SOUTH AMERICA
CENTRAL AMERICA
and the
WEST INDIES

Except Cuba, the Bahamas, Bermuda, Turks Island and British Honduras

MARK YOUR INTERNATIONAL MESSAGES VIA "WESTERN UNION" CABLES FOR PROMPT SERVICE

HAIR Worry You?

ARE you worried and dissatisfied about your hair? Is it dry and brittle or stringy and oily? Is your scalp laden with dandruff scales which cause it to constantly itch and burn?

Each day 1600 persons with such hair worries consult Thomas. Thomas experts do everything within the scope of their extensive skill and ability to allay hair worries for those persons whom they accept for treatment. The fact that The Thomas' have for 20 years administered successful hair treatments speaks volumes for the soundness and merit of Thomas service.

When you take your hair problem to Thomas, a Thomas expert shows you *exactly* how Thomas treatment removes dandruff scales, and how it soothes the itch caused by dandruff and other local excrement. He'll show you how to keep your hair hygienically clean, and why Thomas treatment leaves your scalp with such a fresh, lively, healthy feeling. You'll see immediately why a quarter-million other persons entrusted Thomas with their hair problems. Come in *today* for *free* advice and consultation (in private) and see for yourself how this reliable, proved treatment works. *You'll like it!*

Loop—30 W. Washington St. *(Separate Departments for Men and Women)*
West Side—4010 W. Madison *North Side*—4753 Broadway
South Side—749 W. 63rd St. at Halsted Street
Milwaukee, Wisc.—212 W. Wisconsin Avenue
HOURS—11 A. M. to 8:30 P. M. SATURDAY 10 A. M. to 7 P. M.

24 OFFICES WORLD'S LEADING HAIR EXPERTS

THE THOMAS'

CROSSWORD PUZZLE

ACROSS

1. Trade
5. Baby buggy
9. Pertaining to voice
14. Pull
15. French novelist
16. Silly
17. Bone
18. Second
19. California rockfish
20. Prickly plant
22. East Indian herb
24. File
25. Horse feed
27. Storm
29. Exclusive possession
33. Large vulture
37. Portent
38. Tumultuous
40. Levee
41. Limb
42. Favorite
43. Chatter
44. Chill
46. Criminal
48. Mature
49. Rogue
51. Theatrical
53. Employer
55. British school
58. Small quantity
59. Plant
61. Maintenance
65. Aroused
67. Wharf
69. Ait
70. Part
71. Zone
72. Hottentot dialect
73. Special pleasure
74. Shriek
75. Squall

DOWN

1. Avoid
2. Ridge
3. Relative
4. Group of soldiers
5. Kind of carriage
6. Grate
7. Ripens
8. Engine
9. Termagant
10. Individual
11. Son of Adam and Eve
12. Indian money
13. Bound
21. Lick up
23. Delicate in design
26. Incline
28. Goal
29. Tooth
30. Greek letter
31. Abyssinian emperor
32. Give up
34. Number
35. Giraffelike animal
36. Ancient instrument
39. Hoard
45. Small shield
46. Escape
47. Normal
48. Identifying
50. Declare
52. Cleaning implement
54. Pay back
56. Speedy
57. Squatty pitcher
58. Undulate
60. Fateful
62. Seller of birthright
63. Shade trees
64. Fuel
66. Bird
68. Lamprey

Puzzle of Monday, April 30, Solved

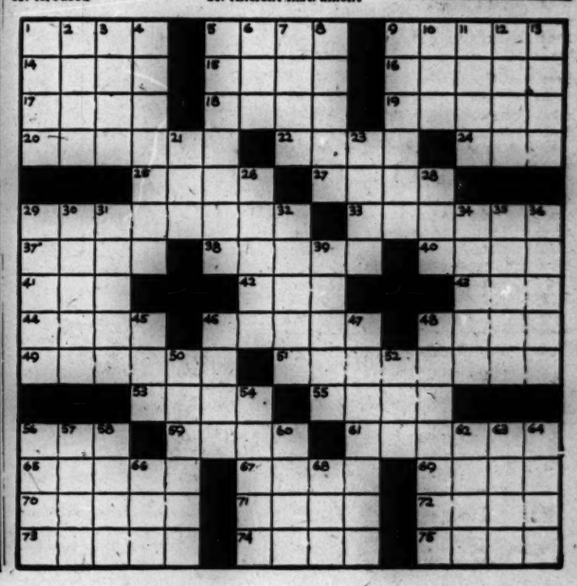

Proper Pre-Natal Care Helps Give Baby Right Start in Life

BY GLADYS HUNTINGTON BEVANS

Should devastated Europe decide to have a Baby week, as we are now having, it couldn't do much good. If you lived in one of those war-stricken countries and suddenly knew you were going to have a baby, everything would be against you. In America, this is not the case.

The healthy appearance of this young miss is testimony that her mother had adequate care in pregnancy. [TRIBUNE Studio Photo]

American babies are fortunate, but not every young woman who is going to have a baby makes use of the advantages available to her.

Of course any realist knows there is a shortage of doctors and nurses; many families are in financial difficulties due to the war, and many young wives of service men find it a struggle to get along, for example, on a private's pay. Even so, there is available to practically every girl who knows she is going to have a baby, the services of a doctor or the service of a clinic.

These young women owe it to themselves, their husbands, but perhaps most of all to their babies, to go regularly for the routine checkups that will reassure them if everything is all right, help them if some unsuspected difficulty is uncovered or some complication arises. It is not possible to stress too strongly the importance of pre-natal physical supervision by a doctor.

On the basis of diet alone this regular contact provides a safeguard. Innumerable prospective mothers do not eat, during the months before their baby's birth, a diet adequate for his needs as well as their own. Milk, for instance, often is absent from the diet. Some physicians, even in addition to milk, prescribe in certain cases calcium tablets to supplement the bone growth requirements. Here we see how expert checking helps both mother and baby.

Other problems arise which often can be met successfully by an obstetrician. Prolonged nausea, for example, besides being distressing, often is debilitating, causing serious loss of weight. Altho some cases of this are stubborn, others yield either to controled diet or injections [as of vitamin B Complex], or both.

It is extremely important for you to be under medical supervision during your pregnancy.

[Copyright: 1945: By News Syndicate Co., Inc.]

"You and Your Young Child" is a booklet of interest to parents. For your copy, send 18 cents to Mrs. Gladys H. Bevans, THE CHICAGO TRIBUNE, Chicago 11, Ill.

Mary O'Brien Is Married to R. W. Clifford

BY JUDITH CASS

IN a quiet ceremony Saturday attended by members of the families, Miss Mary O'Brien, daughter of Mrs. Thomas J. O'Brien and the late Mr. O'Brien of Lake Geneva, Wis., and Davenport, Ia., was married to Richard William Clifford, son of Mrs. Frederick S. Clifford and the late Mr. Clifford of Chicago. The wedding took place at 4:30 p. m. in the chapel of Our Lady of Mt. Carmel church, with a reception following in the Drake.

The bride was attended by Miss Rosemary Walsh of Davenport, and John Clifford was his brother's best man. Among the members of the immediate families present were the bride's sisters, Mrs. Frederick C. Gartz, whose husband just has left for duty with the American field service; Mrs. Brent Starck, whose husband is with the navy in the Pacific, and Miss Eileen O'Brien, who returned from Finch Junior college for the occasion. Also here was the bride's brother, Pvt. O'Brien Jr. of the army air forces, who is stationed at Keesler field. Mrs. Gartz and Mrs. Starck are living with their mother.

The bride attended the Villa de Chantal, Rosemont college, and Finch. Mr. Clifford attended the Boys' Latin school, Andover academy, and Williams college. He and his bride have gone to New York on a wedding trip, and will live with his mother in Lake Shore dr. He has another brother, Frederick Jr.

Other Wedding News

When Seeing Eye enrollment drive team workers gather in the Woman's Athletic club at 11 a. m. today for the first report meeting on their progress there will be other news of special interest, that of the marriage of this morning's speaker, Miss Audrey Hayden, to Dr. Harry S. Gradle, which took place Saturday. The quiet wedding took place in St. James Episcopal church, with the Rev. Duncan H. Browne officiating. Dr. Gradle and his bride, daughter of Mrs. S. H. Hayden of Oberlin, O., are at home in his Highland Park residence. The new Mrs. Gradle is executive secretary of the Illinois Society for the Prevention of Blindness, of whose board of directors Dr. Gradle is vice president.

Here and There

Barbara Blossom Wells, the second child of Lt. and Mrs. G. Greeley Wells [Barbara Blossom] arrived Saturday in Laguna Beach, Cal., where she was welcomed by her maternal grandmother, Mrs. George W. Blossom Jr. of Lake Forest. The baby's father is with the marines in the Pacific. He is a son of Mrs. Ellsworth Faris, also of Lake Forest.

Mr. and Mrs. Westray B. Hazzard [Ruth Harvey] of Asheville, N. C., announce the birth of a daughter, Elizabeth Falconer, last Wednesday in Asheville. The baby, who has been named for her maternal grandmother, Mrs. Arlington C. Harvey of North Prairie, Wis., formerly of Evanston, has a brother, Harvey, and a sister, Coryelle.

Mrs. John C. Slade and Mrs. Freemont Chandler will give a luncheon in the Woman's Athletic club today for Mrs. Arthur W. Wakeley, retiring president of the board of directors. Mrs. Wakeley will give a luncheon tomorrow for the club's new president, Mrs. Albert F. Madlener Jr.

Today's Events

A new exhibit, "Songs of Yesteryear," will be opened today in the Chicago Historical society. Edward Wilson's paintings depicting such old favorites as "Casey Jones" and "My Mother Was a Lady" will be on view, along with colorful costumes of the Gay Nineties.

The lobby of the Esquire theater will be filled with an assortment of gifts which guests invited to attend a movie party sponsored by the Woman's auxiliary of Children's Memorial hospital will bring there before 2:30 p. m. today as admission to the party. Mrs. D. Mark Cummings is chairman of the auxiliary.

Alumni of the Hill school in Pottstown, Pa., will turn out for luncheon today in the University club to welcome the school's headmaster, James I. Wendell. John E. Baker Jr., president of the Hill School Club of Chicago, will preside at the meeting. Other alumni attending will include Alexander H. Revell Jr., Cyrus H. Adams III., a trustee of the school; Arthur A. Burrows, Frank H. Woods Jr., William D. Cox, Richard K. Juergens, Herbert M. Stratford, Uri B. Grannis, Robert S. MacDonald, and William Holabird III.

In Audience at Last Night's Opera Performance

(Story and review in adjoining columns)

Among those in the audience at last night's opening of the Metropolitan Opera association's Chicago engagement. At left: Mrs. Trevor Stamp. At right: Mrs. Robert B. Smythe (left) and Miss Mary Jane Brummel. [TRIBUNE Photos]

Style Contest Ends Tonight; Record Entry

With the deadline for entries in THE CHICAGO TRIBUNE'S sixth annual American fashions contest arriving at midnight tonight, a deluge of late entries yesterday gave assurance that the number of contestants in this year's contest will exceed that of any previous year.

As soon as all entries are received, the contest selections committee will begin the work of deciding on the 40 or more designs from which the grand prize winners will be chosen.

Grand prizes in the general contest will be $2,000, $1,000, and $500, with a prize of $500 in the teen-age division, which makes its appearance as a special department of the contest for the first time this year. All those whose designs are selected as contenders for the grand prizes will receive honorable mention awards of $50 each.

After the competing designs are chosen, they will be made up into garments with the finest materials obtainable, at the expense of THE TRIBUNE, under the supervision of Mrs. Grace Pickering, fashion show director.

The selected designs will be modeled by professional mannequins at the annual Chicago Tribune Fashion show to be held in October, the exact date and place to be announced.

Mrs. Pickering yesterday expressed enthusiasm over the tremendous interest manifested by designers in this year's contest.

"It is most encouraging," she said, "to know that Americans everywhere are determined to keep the fashion center of the world confined to their own shores. It is also significant that leading designers all over the country have indorsed THE TRIBUNE'S outstanding contests, which have had a great influence on the whole fashion industry in America.

"Despite the fact that the teen-age group was announced weeks later than our regular contest, we have received a remarkably high number of entries marked specifically for the teen-age group. We believe that out of these entries will come some really fine fashions for the modern American miss."

The TRIBUNE'S American Fashions contests were inaugurated five years ago to stimulate interest in American fashions for American women, to encourage American talent, and to advance the whole field of fashion designing in America.

Thru the Looking Glass

One of the best leg grooming aids we can recommend is a rosy hued disk, an abrasive, for removing hair and fuzz. Not only does it remove hair effectively, it also helps to banish surface bumps and gives the skin the silky, slick-as-satin finish so necessary for the fullest success of cosmetic hose. Groomed with this little aid, the leg surface is so smooth and soft that makeup can be spread on in a jiffy and the effect will be every bit as flattering as the sheerest of silk or nylon stockings.

Use the disk only when the legs are perfectly dry and free of perspiration, cream, or any substance which might interfere with its operation. Start with a small area and, holding the flesh firmly, rub the disk with a circular motion, left to right, and then reverse. It's important that the flesh be held firmly in order that it will not follow the rotating motion of the disk and thus minimize the friction. Clearing a small patch at a time, work over the entire surface until there isn't a vestige of hair left. A little file is provided, which should be used occasionally to keep the finish of the disk in best working order. All this may sound a little tedious and complicated, but actually it isn't. While it does take a few minutes longer than ordinary methods, the results are well worth while.

We'd suggest using the disk daily or at least every other day. It's an easy habit to develop, and regularity means that you'll spend less time at it in the long run and guarantees that the legs will always be perfectly groomed. The original investment is not large and a single disk gives months of service.

LOUISE DOOLEY.

[For information telephone Louise Dooley, Superior 0200. Send self-addressed, stamped envelope for written reply.]

Well Wishers to Meet

The Well Wishers, a service auxiliary of the Fox River sanatorium, will meet today at the Standard club.

Silk Blouses Accented with Bright Prints

BY REA SEEGER

Remember the huge yard square scarves of last year, those with such distinctive colored imprints as gallant Scotch soldiers in authentic uniforms, the print of huge seals, and the figures of fashion belles of long ago? This spring these scarves have been cut up and made into some of the most unusual blouses that have ever been unpacked, then hung out to tempt the appreciative shoppers. The intricate manner in which a pie wedge section of a colorful scarf is inset into the blouse is a brilliant example of cutting and designing genius.

For instance . . . one dull black blouse has the entire vee pointed yoke of gold colored background scarf imprinted with gay bright designs. Another white blouse has a giddy tri-colored scarf section swathed around the yoke and neckline with a soft bow of the printed piece tied demurely under the chin. Others are evenly divided—front of the print, back of solid white. A few blouses with brief sleeves are made of the entire scarf, cunningly cut and seamed together in intricate insets and shapes using the most colorful parts of the printed design in massed effects for contrast.

These are precious all silk blouses, so don't expect to own one without paying well for it. But, expensive tho they be, each blouse is different, and any one will make an unusual costume out of the ordinary suit. They all look like the fine French imports of before the war. The material alone is well worth all the money asked for the entire blouse. If you want something distinctively different, see this new blouse collection while it is complete.

[For further information call Rea Seegar, Superior 0200.]

ON THE AISLE

By Claudia Cassidy

Lily Pons Sings 'Lucia' Before Sold Out House to Begin Week of Opera Here

"LUCIA DI LAMMERMOOR"

Opera by Gaetano Donizetti, with book by Salvatore Cammarano, based on Sir Walter Scott's "The Bride of Lammermoor." Presented in Italian by the Metropolitan Opera association in the Civic Opera house Monday evening, April 30, 1945.

THE CAST

Lucia	Lily Pons
Alice	Thelma Votipka
Edgardo	Jan Peerce
Lord Henry Ashton	Leonard Warren
Raymond	NicolaMoscona
Lord Arthur Bucklaw	John Garris
Norman	Lodovico Oliviero
Conductor	Cesare Sodero

The Metropolitan Opera put a welcome May basket on our doorstep last night—a week of opera with a sold out "Lucia" starring Lily Pons as the nosegay on top. As Donizetti goes in the year of our opera 1945, it was probably as good a performance as an impresario could get together. It lacked the blazing fire of greatness—and "Lucia" can blaze if you have the incendiaries of voice and direction—but it was well sung in its way, and Cesare Sodero's direction was invariably lucid, occasionally distinguished.

But it was Miss Pons the crowd went to hear, and it is a pleasure to report her in fine fettle after her long trips overseas. The little French coloratura looks like a princess out of a fairy tale, and her voice is a slender thread of silver which she spins into fantastically delicate designs. Sometimes you can't hear her in an emergency, such as at the climax of the Sextette, but when she sings the Mad Scene, particularly the gossamer drifting of the Ophelia-like "Cast on my grave a flower," she is truly as bewitching as bewitched.

As her mournful cavalier, Jan Peerce had everything but stature—of voice and person. Yet in his lilliputian scale he sings with extraordinary skill, and with a bravura sense of theater that understands the bold outlines of music drama. His way with the wedding scene was that of a man who really believed in his promised bride, and his rage at deception struck sparks.

In the big operatic sense, of course, Leonard Warren's was the voice of the evening, a huge baritone that defies an orchestra to drown it out. Mr. Warren was no luckier than most men in making the conniving Henry anything but a stage villain, because, really, that's all the man is. Mr. Moscona was a sympathetic counselor, tho not yet with the depth of voice to make the role completely his own. Miss Votipka was expert as Lucia's confidante, and Mr. Garris, who looked like the Jack of Diamonds as Bucklaw, was faintly ludicrous by intention—not, as is usually the case, by inadvertance.

Both chorus and orchestra seemed shined up for the occasion and the Met's "Lucia" sets by Richard Rychtarik have everything from silver fringe intended to impersonate water flowing from a fountain to tall staircases which Miss Pons negotiated along with the Mad Scene. Myself, I preferred Miss Pons' designer to "Lucia's," tho perhaps that silver wedding gown is as unlikely in its own way as silver fringe for a waterfall.

Glitter of Past Is Missing at Met Opening

BY ELEANOR PAGE

Crowds at the opening last night of the New York Metropolitan's brief Chicago engagement in the Civic Opera house stormed the slender gold ropes strung between ticket takers as eagerly as if they were descending on a neighborhood butcher shop which advertised beef for sale. The glitter and glamor which has come to be associated with opera openings was noticeably absent, and the numerous ticket holders who waited about the lobby to see "somebody important" were visibly and vocally unhappy at the spectacle.

"My two daughters have never been to an opera opening before and they're so disappointed," complained one of the spectators just as Mr. and Mrs. Charles H. Swift [Claire Dux of opera fame] slipped quietly past. Later another woman famed on the opera stage came in, Mrs. William E. Ragland [Edith Mason], also quietly and inconspicuously gowned. The Raglands were with the James G. McMillans and Capt. and Mrs. Frederick Ceres of Great Lakes.

Unfortunately for the sightseers, the few moments which presented some elegance and dash occurred after the warning bell preceding the first curtain. Then, arriving fashionably at the last possible moment, figures clad in evening dress refilled the fast emptying lobby briefly.

An entrance worth waiting for would have been that of Mrs. Walter B. Wolf, who swept in clad magnificently and dramatically in a flowing wine colored cape of velvet bordered all around in silver fox, and a wine velvet gown. With her were Mr. Wolf and Mrs. Walter R. Kirk, the latter clad in a silver fox jacket and a black crepe gown. Mrs. Kirk held the silver bordered skirt of her gown in one hand, revealing what was termed a few decades ago as "a neatly turned ankle."

The arrival of Abner J. Stilwell, president of the Chicago opera company, his pretty wife, and Mr. and Mrs. Robert Hosmer Morse Jr. and the Alfred D. Plamondons, presented another pleasant picture, with the feminine members of the group attired in light, gay colored dinner dresses and short fur wraps. Another distinguished looking group was made up of Mr. and Mrs. Rob-

[Continued on page 14, column 3]

Lectures Today

Carl Brent Swisher, "Constitutional Barriers to the Exercise of Power," continuing Walgreen Foundation series on "Growth of Constitutional Power in the United States," 4:30 p. m., Social Science building, University of Chicago, free.

A. A. Liverighi, "Race Relations and Government Affairs," continuing "Challenging Problems of Modern Government" series sponsored by University college, University of Chicago, 6:45 p. m., 12th floor, 32 W. Randolph st., 75 cents.

Miriam Wood, guide lecture tour, 2 p. m., Chicago Natural History [Field] museum, 30 cents.

Frank W. McCulloch, "Unions and Workers' Education," under auspices Catholic Labor alliance class, 7:30 p. m., Shell school, 31 E. Congress st., free.

New Work Therapy Project to Be Given to Clubwomen Today

With Mrs. George Nippert presiding, the Past Presidents club of the 1st district, Illinois Federation of Women's Clubs, will gather at 1 p. m. today in the Crystal ballroom of the Hotel Sherman for a May day luncheon. The group has been making a study of the occupational therapy field preparatory to undertaking special work for service men, and plans for a project will be submitted to members at the meeting. Special guests at the luncheon will be Mrs. Burton A. Noyes, northern region vice president of the federation, and Mrs. David C. Slagle and Mrs. George Thompson, retiring president and president elect, respectively, of the 1st district.

* *

Talk on Veterans' Health

Col. John R. Hall, commanding officer of Gardiner General hospital, will lecture on "The Health of the Veteran" at 7:30 p. m. tomorrow in Curtiss hall of the Fine Arts building.

White Collar GIRL

BY RUTH MAC KAY

Don't Fence Me In

A poll taken by Scholastic magazine to sound out the opinion of 33,342 high school girls on the subject of careers for women brought out some interesting reactions.

Eighty-eight per cent of the girls believed that every girl needs to know something about business or a profession if only "for the gap between school and marriage." Four per cent thought knowledge of home-making sufficient, and eight per cent had no opinion.

"Working in the business world teaches a girl to get along with others and to handle money better," was one argument offered by a student in favor of a career. Another was that "after marriage, a girl may have to assist with the family finances and being prepared will be half the battle."

The high school boys, some 26,650 of them, were 55.5 per cent in favor of careers for girls; 23.5 per cent said flatly "no" to the whole idea, and 21 per cent might be persuaded either way.

Both boys and girls took a realistic viewpoint about the future. Many girls may not marry and will have to support themselves, was their contention; many who do marry may have to carry part of the load.

Noon Hour Observation

There is one thought that quite destroys
The essence of a meal's delight;
I cannot lose my avoirdupois
Unless I lose my appetite.

DONNAFRED BAKER HOFF

The Boss Gets Tough

Today is a sad day. For 12 years I've been trying to get "Ralph of the Milwaukee Road" to conform to society. Now he says cabeese is a standard form. The Railway Equipment Register says the word caboose is both singular and plural, and the encyclopedia gives the plural as cabooses. But not cabeese! *Never!*

RALPH'S BOSS [ALSO FROM TURIN]

Eight Hours of Sleep

It just occurred to me anent "that youthful look" that more and more WCG's may not have rings under their eyes now that the curfew rings. DEE

Feminine First

She is, we're told, first woman hotel credit manager in the United States and is still the oldest in years of experience among several women holding such executive positions in the nation's large hotels. At present assistant manager in charge of credits for a Chicago loop hotel, "Sully" is known to some 10,000 guests—and her credit reference file covers more than twice the number. Her name is Cathryn E. Sullivan.

Modest . . . capable [she came to Chicago after establishing a national reputation as an authority on hotel credit in Kansas City, Mo.] . . . president as well as only woman member of the Chicago Hotel Men's Credit association . . . friend of President Truman whom she has known since his early county judge days in Missouri—and for whom she is able to obtain [when he visits Chicago] that elusive thing—a hotel reservation.

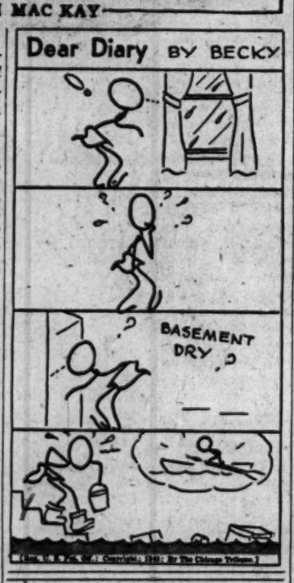

Dr. Josiah Moore to Get Montana U. Honor Degree

An honorary degree of doctor of laws will be conferred by Montana State university upon Dr. Josiah J. Moore, president of the Chicago Medical society, at graduating exercises in June at Missoula, Mont. The degree has been awarded to Dr. Moore, an alumnus of the university, for his "distinguished record in pathology." He also has been invited to deliver the commencement address. Dr. Moore lives with his family at 6937 Bennett av.

* *

Gallery Talk Tomorrow

Miss Helen Parker will give a free gallery talk at 12:30 p. m. tomorrow at the Art institute on the current Encyclopedia Britannica exhibit of contemporary American painting.

Don't Let SUPERFLUOUS HAIR Mar Your Beauty

Abolish It Forever by ELECTROLYSIS
The Only Safe, Permanent Way. Specialists for 34 years in this work. We are endorsed by eminent physicians. 200 to 600 roots destroyed per hour. Leaves no scars on face, arms or body.
Permanent—Reasonable
Ella Louise Keller
ESTABLISHED 34 YEARS
Suite 2405 55 E. Washington Cen. 4468
Send for FREE Booklet

Send NORCROSS GREETING CARDS

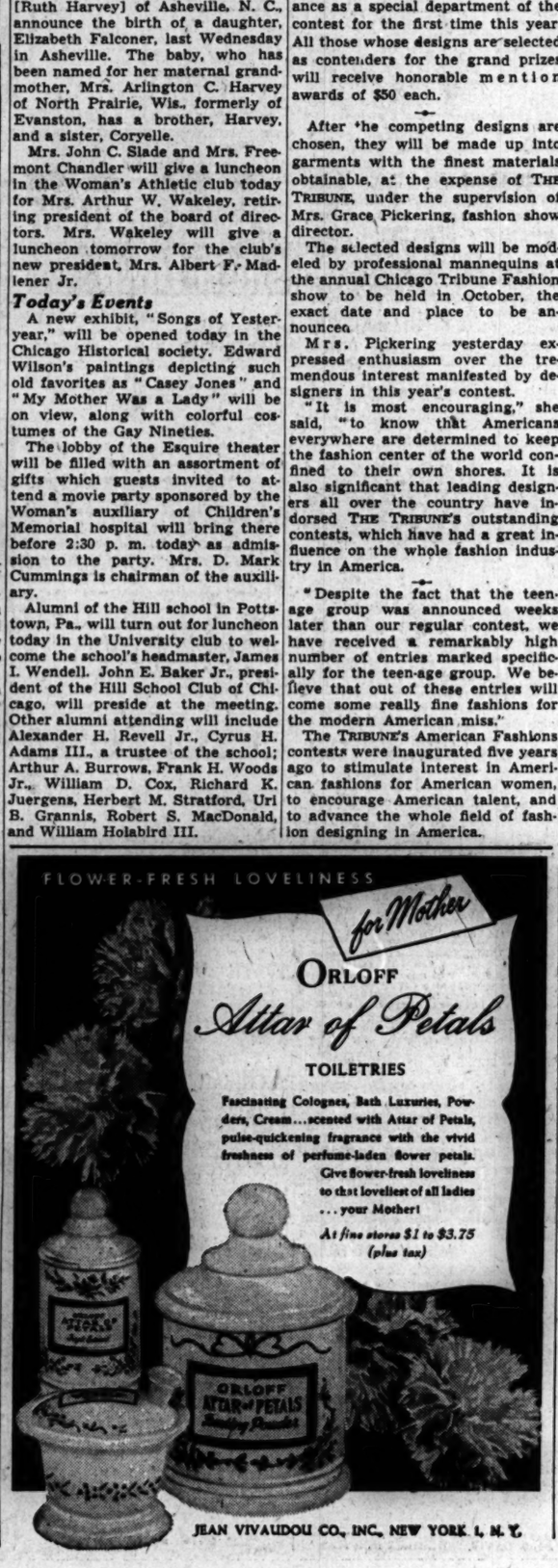
FLOWER-FRESH LOVELINESS
for Mother
ORLOFF
Attar of Petals
TOILETRIES
Fascinating Colognes, Bath Luxuries, Powders, Cream...scented with Attar of Petals, pulse-quickening fragrance with the vivid freshness of perfume-laden flower petals.
Give flower-fresh loveliness to that loveliest of all ladies ... your Mother!
At fine stores $1 to $3.75 (plus tax)
ORLOFF ATTAR of PETALS
JEAN VIVAUDOU CO., INC., NEW YORK 1, N. Y.

SALE! Buy your summer supply NOW!

Tussy DEODORANT CREAM

Regular and Ceiling Price, $1
SALE PRICE
50¢ plus tax

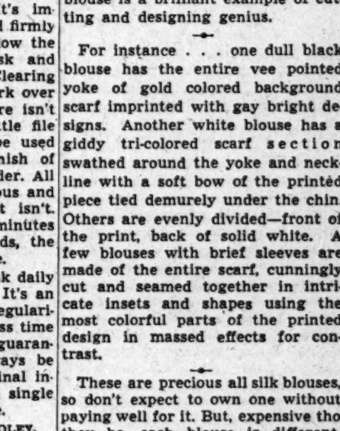

Spreads on smoothly-moist, works fast, keeps you feeling well groomed, self-confident! Checks under-arm perspiration . . . stops odor. Men like Tussy Deodorant Cream, too! Buy now, save half!

Limited Time!

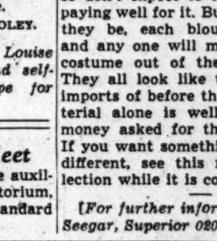

Copyright, 1945, by Lehn & Fink Products Corporation, Bloomfield, N. J.

Tussy Cosmetiques
at smart cosmetic counters

CARSON PIRIE SCOTT & Co..

Specially Priced!

ARDMORE OIL PERMANENT

Soft, long-lasting waves and lovely easy-to-manage curls. A lustrous permanent that helps you to keep your hair beautifully coiffed and adaptable to so many different hairdresses. Reg. 10.00. Now priced 7.85

Regular Beauty Salon, Third Floor.

Returned Vets Serious About School Work

BY SHEILA DALY

[Copyright: 1945: By The Chicago Tribune]

On the SOLID side

Many high school fellows already have left the routine of homework, basketball, and Friday night dates to go into service. They have experienced a kind of living more urgent and more demanding than the easy-going guy and gal existence of class elections, school proms, and Harry James recordings that once were so important. These fellows have learned and lived on the double and they have changed. They have packed years of experience into months. A state university to which 300 veterans, many of them teen-aged, have already returned to continue their educations under the G. I. Bill of Rights, reports that these boys have returned as more determined, more serious students.

During his first days back at school the returned veteran feels restless and lost. It is difficult, after France or Saipan, to concentrate once more on studying. But like the first six weeks of army life, it's presumably the first half semester that's the hardest for the men who have returned to school. Those at the university who have studied the problem have found that the maturing effect of army life gives the veteran several advantages. For one thing, he is more serious. He has learned the advantage of planned working time, he has learned to study at an accelerated pace, and he also has learned what he himself can do, when he tries.

These boys are eager to catch up on the study time they have lost, many now have a more definite vocational objective and, thru army training, are closer to that goal. Most universities are planning refresher courses in certain subjects for those who have been away from their studies for some time; veterans who do not meet the usual admission requirements will be given the opportunity to demonstrate thru examinations and other methods an ability to carry college work successfully.

These teen-aged veterans have learned the privilege of going to school. Their determination will be stiff competition for the fellows and girls who have drifted thru an uninterrupted education for four years at five days a week. . . . Just something to think about.

Goren on Bridge

—By Charles H. Goren—

[Copyright: 1945: By Charles H. Goren]

Both sides vulnerable. South deals.

NORTH
♠ 4
♥ K J 9 6 4 3
♦ 5 4 2
♣ A K 2

WEST
♠ K Q 10 7
♥ Q 10
♦ K J 10
♣ 8 7 5 3

EAST
♠ 6 5 3 2
♥ 7 2
♦ 8 7 3
♣ Q J 10 9

SOUTH
♠ A J 9 8
♥ A 8 5
♦ A Q 9 6
♣ 6 4

The bidding:

South	West	North	East
1 diamond	Pass	1 heart	Pass
1 spade	Pass	3 hearts	Pass
4 hearts	Pass	5 clubs	Pass
6 hearts	Double	Pass	Pass
Pass			

Staggering losses have been incurred at the contract table thru the injudicious choice of an opening lead. In today's hand the East player was responsible for an 1,860 point swing against him due to an ill advised lead.

While we do not lend our seal of approval to the bidding sequence employed by North and South, nevertheless, the soundness of the final contract should not be impeached. West doubled because he felt that with both dummy's suits bottled up he could prevent the opposition from building up 12 tricks. Then, too, he rather hoped for a diamond lead.

East, however, decided to make the "safe" opening lead of the queen of clubs. Declarer cashed the ace and king of that suit, ruffed the two in dummy, and extracted trumps. Now it would appear that the success of the contract hinged upon the diamond finesse. However, it was reasonable to suppose from the double, that this play would not succeed. West surely must hold the king of diamonds and probably the king and queen of spades. On that belief declarer led out every one of his trumps and the following position was reached:

NORTH
♠ 4
♥ —
♦ 5 4 2
♣ —

WEST
♠ K Q
♥ —
♦ K J
♣ —

EAST
♠ 6
♥ —
♦ 8 7 3
♣ —

SOUTH
♠ A J
♥ —
♦ A Q
♣ —

Now the ace and another spade forced West into the lead and he was obliged to surrender to the ace and the queen of diamonds.

East had been guilty of an outstanding error. Modern conventions provide that when partner doubles a suit slam, the opening leader is not entitled to his normal voice in the partnership. The lead of dummy's first suit is demanded. A diamond opening would have made it impossible for declarer to develop the neat end play which he actually did.

TOMORROW'S PROBLEM

As South you hold:

♠ K Q 5 ♥ A K 4 ♦ A Q J 6 ♣ 10 7 3

East opens with one spade. What do you bid?

'Midsummer Nightmare'

By Christopher Hale

(Copyright: 1945: By Mrs. Frances Stephens)

SYNOPSIS: Olivia Warburton suddenly reverts to a childhood habit of walking in her sleep. She and her secretary, Winnie Leslie, occupy an enchanting little cottage, cared for by Tillie, on the Jennesma estate. The Jennesma furniture factory now makes gliders and is in charge of Dirk Adams, to whom Winnie is engaged. Sybrand Jennesma plans to manufacture his brother Gerrit's latest invention, a motor for a new type of car, and hopes to interest Morgan Riley, chief owner of a car body company. Sen. North is investigating the Jennesmas for Riley. Jason Kimball handles publicity. Winnie leaves an envelope containing money at Hilda Jennesma Paradine's cottage. Hilda claims some of the money is missing. Next morning Hilda is found murdered, a knife in the back of her neck. Olivia is summoned. Sen. North, in love with her, proposes, offering the protection of his position, but she refuses. Lt. French of the state police questions Olivia. Tillie has informed him that Olivia went downstairs during the night and took a knife from the kitchen table—the knife. North knew of this accusation when he proposed. There are no fingerprints on the knife. Hilda was jealous of Winnie. The missing money is found in Winnie's bedroom.

INSTALMENT VIII
PLANTED

The door opened and shut and Winnie was on the outside. The trooper had her by the arm, kindly but firmly. She said, "But I'm not thru." He smiled down at her.

"O, yes you are. Come on, buck up. He doesn't really think she did it."

Winnie raised the quick radiance of hope in her eyes. "You mean that? Honestly?"

"Of course!"

He really was awfully good looking, she noticed. Kim, coming in from the porch, took in this interesting tableau with a disgusted eye.

"French ready for me, Stanton?" he demanded.

"O! O yes. Right in there."

Kim made a lot of having to squeeze past them.

The trooper said, "I understand you're engaged, Miss Leslie. Is that the lucky guy?"

She couldn't tell whether he wanted the information officially or otherwise.

She laughed lightly with an angry glint in her eyes. "That's what he thinks. That he's the lucky one. Because it isn't him." With which cryptic remark she went out on the porch.

Nobody was there except Dirk who was dragging himself wearily up the steps.

"You're Jason Kimball, Mr. Jennesma's publicity man?" French began.

Kim admitted it, grudgingly.

The lieutenant turned a trifle pink. "If you people could only loosen up a bit and give me all the facts . . . trust me a little . . . you'd be helping Miss Warburton a great deal more. Do you think I want to pin a dirty crime like this on a woman like her?"

"What do you want to know?"

"Plenty."

He knew Kim had held this job for three months. That he had come from a big Detroit agency. That he had resigned to enlist in the navy and was only filling in his time here until he could make them take him.

"Why didn't you go back to your Detroit job for a few months, Mr. Kimball? Mr. Jennesma pays you less here, I've been told."

"O, they've probably filled it."

"Jennesma says not. Says they keep calling you long distance."

Kim shrugged. It was too much trouble to keep changing.

"You heard Mrs. Paradine accuse Miss Leslie of taking some money last night?"

"Yes. She was jealous."

"You've come to know her pretty well in three months."

"Yes, I have."

"How then do you account for our finding $265 in Miss Leslie's stocking box. Wait! She admitted she had only $30 in cash."

Kim said instantly, "It was planted there."

"Why are you so sure she didn't take it, Kimball?"

"Good Heavens, why should Farnsworth Leslie's daughter steal a measly sum like that?"

"What? Is she Farnsworth Leslie's daughter?" The lieutenant leafed back thru his notebook. "She said F. W."

"O, I know. Wants to carve out a career for herself in the business world . . . or some such guff. Nobody knows it but Miss Warburton and Dirk Adams . . . and me. She's engaged to Dirk."

"I see."

Farnsworth Leslie's daughter would not be apt to need $265 to the extent of stealing it.

"That all?" Kim fidgeted.

"No. A wire came for you last night. Or rather, it was misdirected to James Kimball. The telegraph company got it straight this morning. It was sent out here a short while ago. Mr. Jennesma opened it by mistake in all the excitement. After he read the message he became worried and handed it to me. Here it is."

"So glad I'm to be included among its circulation," said Kim. He opened the yellow sheet with a jerk.

There was no signature. Kim said nothing as he looked up from the message.

"Well?" French bored him with steel-blue eyes.

"I don't know a thing about it." Kim tossed it back. "Probably it was sent to James Kimball, after all, if there is any such person. I'd advise you to hunt for him."

"We don't need any advice from you. We're investigating the sender in New York."

"Good! Let me know what you find out."

"Okay, Kimball," French nodded dismissal. "I'll see you later."

Edward Paradine sat on the edge of a chair, his plump legs spread and his feet planted apart on the floor. His round face looked like a frightened baby's.

Lt. French shifted his lean, hard body. He looked Paradine over almost pityingly.

Paradine couldn't keep still. He repeated everything over and over again.

"I didn't step out of my rooms for a moment after I locked the door at 12:30, lieutenant. When we got back from Jennesma's last night we had a drink and then Hilda told me to go to bed. She said she'd lock up. That's the last time I saw her, alive."

"Didn't you hear anything in the night?"

"No. Nothing."

"Did your wife always lock up?"

"Yes. She said she didn't trust any one else."

"'Winnie, you aren't still angry with me, are you.'"

"How did your wife leave her money?" French asked.

"I have no idea. I don't even know if she left a will."

"If she didn't, you'd get a good share of her estate anyway, under Michigan laws. Did you know that?"

"No."

"All right. That's all, for now."

Dirk crossed the porch to where Winnie stood. Even in the midst of his own distress he could not but be shocked by her anguished face with its reddened eyelids.

"Winnie, you aren't still angry with me, are you?"

She said nothing.

Dirk blundered on. "You see, don't you, dear, that I couldn't do anything then. And now, it's all right. I mean, it doesn't matter."

Winnie drew back from his reaching hands.

"O my, yes, It's just fine now. Too, too, perfect. She accused me of stealing money last night . . . and this morning . . . she's dead. Sort of unlucky to accuse me of swiping things, isn't it?"

[Continued tomorrow.]

Glitter of Past Is Missing at Met Opening

[Continued from page 13, column 7]

ert Hall McCormick, Mr. and Mrs. Cyrus H. Adams, the Frank A. Hechts, Mrs. Marshall L. Brown, and Mrs. Neibling Meigs.

Mrs. Jacob Baur and Mrs. Merrill Meigs, in ermine coats; Mrs. Edward A. Leight, Mrs. Edward B. Blair, the Fred A. Poors, Mr. and Mrs. John A. Chapman, and Mrs. Frank Fuller were other long time opera supporters present.

Attending her first night time opera performance was Barbara Finlay, who was escorted by her father, John Finlay. Another subdebutante present was Joan Kennedy, who attended the performance with her mother, Mrs. Herbert Kennedy.

Dr. and Mrs. Trevor Stamp, the Millard B. Kennedys, Dr. and Mrs. Louis Sauer, and Mr. and Mrs. E. Edgerton Hart made up another fashionably clad boxful of guests. Others in the packed house were the John Clarkes, the Frederick Dobsons, Mr. and Mrs. Edward Gudeman Jr., all in box seats; the Fredrik Chramers, the William D. Saltiels, the James C. Thompsons, Mrs. Robert B. Smythe, Miss Mary Jane Brummel, the Joseph J. Brummels, Miss Carol Fox, Mrs. John Orndorff, the Clifton Utleys, and the James G. Shakmans.

Even after the curtain had gone up, a semi-circle of would-be first nighters waited at the entrance doors in hopes of obtaining last minute tickets.

* *

Minister to Discuss Peace for Women Republicans

The Rev. Clarence A. Spalding of the River Forest Presbyterian church will speak before the Woman's Republican Club of Illinois at its annual spring luncheon tomorrow, taking for his theme, "Seven Pillars of Peace." Members will convene at 12:30 p. m. in the La Salle hotel. Other guest speakers at the gathering, which is the last of the season, will be Mayor S. G. Ingraham of Evanston and James B. Waller.

7 COURSE DINNER $2.50 with Whole BABY LOBSTER
FEATURING SNAZZY SWIM SUIT AND BEACH WEAR FASHION SHOW WITH NILAH BROOKS MODELS and "Toasty" Paul's Orchestra
COLOSIMO'S
2126 South Wabash

DOWNTOWN

2 BEST McVickers — MAD.-STATE Open 8:45 — JUDY GARLAND, MARGARET O'BRIEN in "Meet Me In St. Louis" Tom DRAKE — DINAH SHORE, GYPSY ROSE LEE, RANDOLPH SCOTT, BOB BURNS in "Belle of the Yukon" Chas. Winninger

LA SALLE Madison-Clark. Open 7:45 A. M. FIRST RUN WAR NEWS — DICK POWELL "MURDER, MY SWEET" — JIMMY LYDON "TOWN WENT WILD"

NORTH
BUY WAR BONDS FOR VICTORY at all Balaban & Katz Theaters

BALABAN & KATZ UPTOWN — Sts. 2:00—Humphrey BOGART, Lauren BACALL 'TO HAVE & HAVE NOT' & BASIL RATHBONE "HOUSE of FEAR"
GRANADA Op. 1:30—REAL! AUTHENTIC! "FIGHTING LADY" Narrated by Lt. Robert Taylor plus ANNE BAXTER, JOHN HODIAK, "SUNDAY DINNER FOR A SOLDIER"
RIVIERA Open 1:30—WALT DISNEY'S "THREE CABALLEROS" in Color! & DINAH SHORE, "BELLE OF THE YUKON"
PANTHEON JEANNE CRAIN, LON McCALLISTER, BARRY NELSON "WINGED VICTORY" EXTRA! Musicolor Parade! "ISLE OF TABU"
CENTURY Open 1:30 / NORSHORE Open 1:30 — FREDRIC MARCH, CLAUDETTE COLBERT "SIGN OF THE CROSS"
NORTOWN Open 1:30 / BELMONT Open 1:30 — RAY MILLAND, MARJORIE REYNOLDS "MINISTRY OF FEAR"
HOWARD ERROL FLYNN & ALL-STAR CAST! "OBJECTIVE BURMA!"
COVENT Open 1:30 / CINE' Open 6:15 — GREGORY PECK, THOMAS MITCHELL "KEYS OF THE KINGDOM"
LAKESIDE Gregory PECK, Thos. MITCHELL "KEYS OF THE KINGDOM" Plus JOAN DAVIS, "SHE GET'S HER MAN"

review 7:45—9:45 Cinema Chicago feature 6:20 8:20—10:20 CLIFTON WEBB Laura DANA ANDREWS this brilliant, sophisticated detective story must be seen from the beginning

The ESQUIRE OAK NEAR MICHIGAN "MRS. PARKINGTON" GREER GARSON, WALTER PIDGEON And THE ESQUIRE HOUR Feature at 2:40, 4:44, 7:12 and 9:45

ADELPHI 7074 N. Clark. Rog. Pk. 1039 OPEN 6:00. 25c to 6:30 WILLIAM POWELL, MYRNA LOY "THIN MAN GOES HOME" ANN MILLER, "EADIE WAS A LADY"
SURF Dearborn at Division. Cary Grant, Ginger Rogers, Walter Slezak in "ONCE UPON A HONEYMOON" and THE SURF DIGEST Feature at 7:14 and 9:54
LANE COURT Open 1:30 Armitage at Clark MYSTERY NIGHT "TRAGEDY AT MIDNIGHT" Also "FOG ISLAND"
WINDSOR 1225 N. Clark St. Open 1:30 Errol Flynn, James Brown Henry Hull Geo. Tobias "OBJECTIVE BURMA"
BRYN MAWR At Bryn Mawr 'L'—Op. 1:00 62 Stars, Jimmy Dorsey's Band "HOLLYWOOD CANTEEN"
LAKE SHORE 3175 Broadway—Op. 6 P. M. S. Temple, "The Blue Bird" DON AMECHE, "HEAVAN CAN WAIT"
COED DON AMECHE, CARMEN MIRANDA "GREENWICH VILLAGE" 1330 Morse. Shirley Temple, "HEIDI"
CALO "KEYS of the KINGDOM" 5404 N. Clark. Open 5. GREGORY PECK
DE LUXE 'Keys of the Kingdom' 1141 Wilson F. Langford, "GIRL RUSH"
RIDGE 1550 Devon. Open 1:30. Dish Day Joan Davis, "SHE GETS HER MAN" Charles Laughton, Ella Raines, "THE SUSPECT"
ROSEWOOD 1823 Montrose Open 5 "THIN MAN GOES HOME" IRENE DUNNE, "TOGETHER AGAIN"

DOWNTOWN

WEST
● AMERICAN 8 N. Ash.—BUGS BUNNY! Geo. Tobias, Henry Hull, ERROL FLYNN "OBJECTIVE BURMA"
● B'DY STRAND 1641 W. Roosevelt Rd. Geo. Tobias, Henry Hull ERROL FLYNN "OBJECTIVE BURMA" PORKY Cartoon! and "ANIMAL LAND" Novelty
● CRAWFORD 19 S. CRAWFORD AVE. "YOUTH ON TRIAL" "CITY of MISSING GIRLS" & "IN A HAREM" Starting Friday! 1st West Side Showing! 'TOMORROW the WORLD' Plus JIMMY DURANTE, "MELODY RANCH"
● BYRD Madison & Cicero NOVELTY! CARTOON! RODDY McDOWALL GREGORY PECK in "KEYS OF THE KINGDOM" Starting Friday! 1st West Side Showing! 'TOMORROW the WORLD' Plus JIMMY DURANTE, "MELODY RANCH"
● WEST END 121 No. Cicero DON AMECHE, JACK OAKIE Janet BLAIR, "SOMETHING to SHOUT ABOUT" FRED MacMURRAY Rosalind Russell "Take a Letter, Darling" ACTION PACKED! "FURY IN THE PACIFIC"
IMPERIAL TIM HOLT 'ROOKIE COP' GREGORY PECK, RODDY McDOWALL "KEYS OF THE KINGDOM"
4 STAR 2418 Mad. "THE SUSPECT" Charles LAUGHTON, Ella RAINES, Dean Harens Nelson Eddy Susanna Foster 'Phantom of the Opera'
MADLIN 1910 Mad. "Candlelight in Algeria" Hedy Lamarr, 'CONSPIRATORS' FREE Dinnerware to Ladies

WEST
BUY WAR BONDS FOR VICTORY at all Balaban & Katz Theaters
BALABAN & KATZ MARBRO Op. 1:45—Humphrey BOGART, Lauren BACALL 'TO HAVE & HAVE NOT' BASIL RATHBONE NIGEL BRUCE "HOUSE OF FEAR"
PARADISE Open 1:45 JEANNE CRAIN, LON McCALLISTER "WINGED VICTORY" Musical Parade in Color "ISLE OF TABU" LAST "WINGED VICTORY" STARTS AT 9:30
Cent. Pk. Starts 1:50 / STATE Open 1:30 — Anne Baxter, Ralph Bellamy "GUEST IN THE HOUSE" & "Rough, Tough and Ready"
SENATE Starts 1:20 / MANOR Open 1:30 — ERROL FLYNN "OBJECTIVE BURMA" Last "Burma" at 9:30 P. M.
LINDY 1710 W. Madison. In Technicolor Dennis Morgan, "DESERT SONG" TIM HOLT in "SAGEBRUSH LAW"
MARSHALL SQ. 2871 W. Cermak—Op. "ON GUARD" Also Errol Flynn, Henry Hull, "OBJECTIVE BURMA"
CENTURY 3 Features, "Gangsters' Den" 1421 Mad. "Riders of Rio Grande" Gary Cooper "BALL OF FIRE" Barbara Stanwyck

ORIENTAL RANDOLPH NR STATE OP 9:30
STAGE in person LENA HORNE
THE AMAZING MR. BALLANTINE
WATSON SISTERS • BERT LYNN
3 ROSS SISTERS • Lang and Orch.
SCREEN MYSTERY—1st Showing RICHARD ARLEN in IDENTITY UNKNOWN

NORTH
● JULIAN 916 Belmont Open 5:30 "BRENDA STARR" & Color Cartoon! GENE AUTRY, "BIG SHOW," Smiley Burnette Hopalong Cassidy, "CALL OF THE PRAIRIE"
● SHERIDAN 4038 Sher. 'TOWN WENT WILD' Freddie Bartholomew Dick Powell Claire Trevor "MURDER, MY SWEET" Starting Friday! 1st North Side Showing 'TOMORROW the WORLD' Plus JIMMY DURANTE, "MELODY RANCH"
● VOGUE 3812 Broadway ERROL FLYNN HENRY HULL GEO. TOBIAS 'OBJECTIVE BURMA'
● DEVON 6225 Broadway ERROL FLYNN HENRY HULL GEO. TOBIAS 'OBJECTIVE BURMA' Plus "WATCHTOWER OVER TOMORROW"
● MODE 3912 Sher.—Slap-Happy Laff Show! "THE YANKS ARE COMING" 'HERE COMES KELLY,' MAXIE ROSENBLOOM 3 STOOGES, "Gem of a Jam" & DAFFY DUCK!
● 400 6746 Sheridan—"STARBRIGHT" Color! CHARLIE CHAN, "JADE MASK" and "OUR HEARTS WERE YOUNG AND GAY"
● BIOGRAPH 2433 Lincoln—OPEN 12:45 DAFFY DUCK CARTOON! GREGORY PECK in 'KEYS OF THE KINGDOM' "U. S. MARINES on REVUE," Dick Jurgens Orch.
● BUCK'M 3319 N. Clark / ● N. CENTER 4031 Lincoln — Marie (Body) MacDonald, Ralph Bellamy "Guest in the HOUSE" CHESTER MORRIS, VICTOR McLAGLEN "Rough, Tough and Ready"
● DAVIS 4614 Linc. "SKI WHIZ" Thrills! LITTLE LULU Cartoon! GREGORY PECK in "KEYS OF THE KINGDOM"
● ARGMORE 1040 Argyle IRENE DUNNE CHARLES BOYER in "TOGETHER AGAIN" "LAKE PLACID SERENADE," Ray Noble & Orch.
● VIC Sheff.-Belm.—BUGS BUNNY Cartoon! "CISCO KID RETURNS" "YOUTH ON TRIAL" plus "EASY LIFE"

NORTHWEST
BUY WAR BONDS FOR VICTORY at all Balaban & Katz Theaters
BALABAN & KATZ HARDING MILWAUKEE AT KEDZIE OPEN 1:45 "FIGHTING LADY" Plus ANNE BAXTER, JOHN HODIAK 'SUNDAY DINNER for a SOLDIER'
CONGRESS Open 1:45 / GATEWAY Open 1:45 — "SIGN OF THE CROSS" & "MINISTRY OF FEAR"
TERMINAL Open 1:45—Anne Baxter, Ralph Bellamy, 'GUEST in the HOUSE' & Chester Morris, "ROUGH, TOUGH & READY"
CRYSTAL Starts 1:25 / BILTMORE Starts 1:25 / BELPARK Starts 1:25 — ERROL FLYNN HENRY HULL "OBJECTIVE BURMA" Last "Burma" at 9:30 P. M.
Will Rogers Open 1:45 / DRAKE Open 1:45 — Gregory Peck, Thos. Mitchell "KEYS OF THE KINGDOM" Last "Keys" at 9:30 P. M.
PORTAGE Open 1:45—Chas. Laughton, Ella Raines, "THE SUSPECT" JOAN DAVIS, "SHE GETS HER MAN"
ADMIRAL Op. 1:45—Myrna Loy, W. Powell, "THIN MAN GOES HOME" & ANN MILLER in "EADIE WAS A LADY"
● LIBERTY 3705 Full.—Op. 1:30—5 HITS! Superman! & Popeye! Cartoons ROY ROGERS, "NEVADA CITY," Gabby HAYES TIM HOLT, "RED RIVER ROBINHOOD" 3 STOOGES! "THREE PESTS IN A MESS"
● EMBASSY 3940 Fullerton / ● IRVING 4003 Irving Park — GREGORY PECK RODDY McDOWALL "KEYS OF THE KINGDOM" & CARTOON!
● AVON 3327 Fullerton Opens 5:30 CHAS. BOYER Irene Dunne, "TOGETHER AGAIN," Chas. Coburn "LAKE PLACID SERENADE," Ray Noble & Orch.
● CROWN 1607 W. Division—Opens 10 A.M. BUGS BUNNY CARTOON ERROL FLYNN "OBJECTIVE BURMA" "LISTEN TO THE BANDS"—Your Favorites!
MONT CLARE GRAND AVE AT HARLEM Lon McCallister Jeanne Crain "WINGED VICTORY" Ray Milland Marjorie Reynolds "MINISTRY OF FEAR" PRICE CHANGE AT 6 P. M.
LOGAN Milwaukee-Sawyer—Open 1:30 Roddy McDowall, Gregory Peck, 'KEYS of the KINGDOM' AMATEUR STAGE SHOW TONITE
ALAMO 3639 Chicago Ave. Mat. Daily MARIE (THE BODY) McDONALD Anne Baxter Ralph Bellamy 'Guest in the HOUSE' Vic McLaglen, Ch. Morris 'Rough, Tough, & Ready'
TIFFIN 'OBJECTIVE BURMA' ERROL FLYNN plus "WATCH TOWER" LAST SHOWING STARTS AT 9:30 P. M.
GRAND 3433 W. North—Op. 5:45—Joan Davis "SHE GETS HER MAN" Charles Laughton 'THE SUSPECT' ELLA RAINES
RIVOLI 4380 Elston Ave.—Opens 5:30 P.M. Vera Ralston, 'Lake Placid Serenade' Irene Dunne, Chas. Boyer, "TOGETHER AGAIN"
METRO 3308 Lawrence Ave.—Ella Raines, Chas. Laughton, "THE SUSPECT" JOAN DAVIS, "SHE GETS HER MAN"

DOWNTOWN
RKO PALACE RANDOLPH AT LA SALLE Op. 8:45 A. M. Pr. Chgs. 1 and 6
2 GREAT 'A' PICTURES! Mystery! Romance
PAT O'BRIEN, GEORGE MURPHY, CAROLE LANDIS "Having Wonderful Crime"
"Pan-Americana" with PHILLIP TERRY, ROBERT BENCHLEY, EVE ARDEN
THURS.—"ENCHANTED COTTAGE"
RKO GRAND CLARK NEAR RANDOLPH Op. 8:45 A. M. Pr. Chgs. 1 and 6
MARIA MONTEZ, JON HALL · TURHAN BEY "SUDAN" IN TECHNICOLOR
GLORIA JEAN in I'LL REMEMBER APRIL

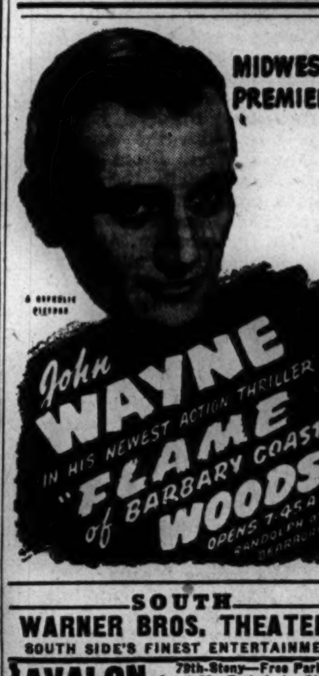

SOUTH
WARNER BROS. THEATERS
SOUTH SIDE'S FINEST ENTERTAINMENT
AVALON 79th-Stony—Free Parking Op. 1:30—Technicolor Show! "THE FIGHTING LADY" Gypsy Rose Lee, "BELLE OF THE YUKON"
CAPITOL 79th-Hals.—Free Parking Last Feature Starts 9:50 Technicolor! Marg. O'Brien Judy Garland, "MEET ME IN ST. LOUIS" Extra Added—"LET'S GO FISHING"
STRATFORD 63d-Hal.-Jinx Falkenburg in "TAHITI NIGHTS" John Carradine, Kent Taylor, "ALASKA"
BEVERLY 95th-Ashland / RHODES 79th-Rhodes / OGDEN 63rd-Ashland — Errol Flynn, Henry Hull, George Tobias "OBJECTIVE BURMA" Last Feature Starts at 9:30
JEFFERY 71st-Jeffery—Thrill Hit! "NIGHT CLUB GIRL" Anne Baxter, "GUEST IN THE HOUSE"
GROVE 76th-Cottage—Today & Wednesday —2 Request Hits— Joan Leslie JACK CARSON "THE HARD WAY" CHARLES BOYER "THE CONSTANT NYMPH"
HIGHLAND 79th-Ash.—Victor McLaglen "ROUGH, Tough & Ready" Anne Baxter, "GUEST IN THE HOUSE"
SHORE 75th-Kingston / FROLIC 55th-Ellis — Gregory Peck, Thomas Mitchell "KEYS OF THE KINGDOM"
COSMO 79th-Hals.—Smash Thrill Program! "The ISLE OF MISSING MEN" Richard Cummings, "STORM OVER LISBON"
HAMILTON 71st-Pax.—Beauty! Thrills! "LAKE PLACID Serenade" Jack Oakie, "BOWERY TO BROADWAY"
OAKLAND 39th-Drexel—Joan Davis "SHE GETS HER MAN" Chas. Laughton, Ella Raines, "THE SUSPECT"
"MET" 47th-So. Pkwy.—Errol Flynn in "OBJECTIVE BURMA" Lena Horne in "BOOGIE WOOGIE DREAMS"

BUY WAR BONDS FOR VICTORY at all Balaban & Katz Theaters
BALABAN & KATZ TIVOLI COTTAGE GROVE AT 63RD Op. 1:30—RAY MILLAND, BARBARA BRITTON "TILL WE MEET AGAIN" ABBOTT & COSTELLO 'HERE COME THE CO-EDS'
BALABAN & KATZ SOUTHTOWN 63RD ST NEAR HALSTED Op. 1:30—Most Astounding of All War Pictures! Narrated by LT. ROBT. TAYLOR "FIGHTING LADY" Plus ANNE BAXTER, JOHN HODIAK 'SUNDAY DINNER for a SOLDIER'
TOWER Fredric MARCH, Claud. COLBERT "SIGN OF THE CROSS" & JINX FALKENBERG, "TAHITI NIGHTS"
MARYLAND—Errol Flynn An All-Star Cast! "OBJECTIVE BURMA" Last Feature at 9:25 P.M.
REGAL Greer GARSON, Walter PIDGEON "MRS. PARKINGTON" FREDRIC MARCH, "SIGN OF THE CROSS"
★SUN Open 5:45—"Shine On Harvest Moon" "Blind Alibi" & "Whispering Skeleton"
★WOODLAWN Op. 12:30, Geo. Montgomery "Bomber's Moon" R. Donat "Young Mr. Pitt" J. Hersholt "Melody for Three"
★RAY Open 6. "Swamp Water" Walt Brennan Anne Baxter "NORTH STAR" W. Huston Ronald Colman, Kay Francis, "I WAS FAITHFUL"
★CHELTEN 79th-Exchange. Op. 6. Kay Kyser "That's Right, You're Wrong" A. Menjou, "Passport to Destiny" "Career Girl"
★63RD 702 E. 63rd. Butt. 2300. Open 6:00 Carmen Miranda, Michael O'Shea "Something for the Boys" Tech., Selected Short Subjects
★V 47th-Drexel—Op. 1:30—"Time to Kill" Lloyd Nolan, "Falcon Strikes Back" Tom Conway Roy Rogers, "BAD MAN OF DEADWOOD"
★ARK Op. 12:30—3 Hits—"WAKE ISLAND" Brian Donlevy, Wm. Bendix, Albert Dekker, "PANTHER'S CLAW" Harvest Melody
PICCADILLY 51st AND BLACKSTONE ANNE SHIRLEY, DICK POWELL, CLAIRE TREVOR "MURDER, MY SWEET" EXTRA — NAVY NURSE — NEWS
HARPER JACK OAKIE, JACK HALEY "THANKS FOR EVERYTHING" "FOG ISLAND"
HYDE PARK Cary GRANT, Priscilla LANE "ARSENIC and OLD LACE"
KIMBARK 6240 Kimbark Ave. Opens 12:30 ONE DAY ONLY! SHIRLEY TEMPLE, "CURLEY TOP" SUSAN FOSTER, DONALD O'CONNOR "TOP MAN" Nova Pilbeam, "GIRL WAS YOUNG"
STATE 11020 South Michigan Avenue ENDS TONITE! "OBJECTIVE BURMA" Tomorrow! First Far South Side Showing! BOB HOPE, "PRINCESS and the PIRATE"
KEN Open 1:30 1225 E. 47th St. Vera Ralston, Roy Rogers in "LAKE PLACID SERENADE" 'Together Again' Irene Dunne Charles Boyer
MICHIGAN 55th-Mich. LATEST NEGRO NEWS! "TOGETHER AGAIN" IRENE DUNNE, CHAS. BOYER, Charles Coburn "YOUTH ON TRIAL," Young MURDERERS!
HARVARD 63rd-Harvard CARTOON Joan Davis, "She Gets Her Man" Bing Crosby, Brian Donlevy, "Birth of the Blues"
RAMOVA 35th-Halsted—ERROL FLYNN HENRY HULL in "OBJECTIVE BURMA"
LEX 1162 East 63rd Street. Opens 12:30 Lionel Atwill, "FOG ISLAND" Cora Sue Collins, "YOUTH ON TRIAL"
CORAL 95th-Cicero—Open 6:00—Free Parking Gregory Peck, Roddy McDowall in "KEYS OF THE KINGDOM" & Specialties
PARK 3 Features! "PEARL OF DEATH" 3955 S. Parkway. "Man from Thunder River," M. Montez, "Arabian Nights," Technicolor
COMMERCIAL 9150 Commercial. Op. 11:30 "THE SUSPECT" and "DRUMS ALONG THE MOHAWK" In Color!
E. A. R. Open 6 P.M.—Betty Grable, Victor Mature, "SONG OF THE ISLANDS" In Color & Ann Miller, "EADIE WAS A LADY"
JACKSON PK. Ritz Bros., Frances Langford NEVER A DULL MOMENT C. Boyer "FLESH AND FANTASY" B. Stanwyck
COLONY 59th & Kedzie—Disney Color Cartoon "CONTRARY CANDOR" ERROL FLYNN, "OBJECTIVE BURMA"
MARQUETTE 63d-Kedzie. Vivian Austin "NIGHT CLUB GIRL" Randolph Scott, Jas. Brown, "CORVETTE K-225"
HIGHWAY 63rd-Western. JOAN DAVIS "SHE GETS HER MAN" Chas. Laughton, Ella Raines. "SUSPECT"

Buy More War Bonds and Stamps

DOWNTOWN
BUY WAR BONDS at BALABAN & KATZ Theaters
CHICAGO Open 9:30 a. m. Last Feature 10:10 p. m. — Lana TURNER, Laraine DAY · Susan PETERS "Keep Your Powder Dry" MGM's production — STAGE GEORGIE PRICE, Lou Breese, ZARGO & BERYL, Walter Nilsson
UNITED ARTISTS Open 8:45 a. m. Last Feature 9:40 p. m. — MARGARET O'BRIEN · JIMMY DURANTE, JUNE ALLYSON · JOSÉ ITURBI "MUSIC for MILLIONS" MGM's grand production
STATE-LAKE Open 8:45 a. m. Last Feature 9:40 p. m. — MICKEY ROONEY "NATIONAL VELVET" In Technicolor M-G-M's hit Elizabeth Taylor · Donald Crisp · Jackie Jenkins
Open 8:45 Extra ROOSEVELT LAST DAY! "HOTEL BERLIN" — TONIGHT—8:15 · One Showing Only! HOLLYWOOD SNEAK PREVIEW
APOLLO Open 8:45 a. m. Last Feature 9:55 p. m. — "A Song to Remember" In TECHNICOLOR Columbia's romance Merle OBERON · Paul MUNI · Cornel WILDE
GARRICK Open 8 a. m. Last Feature 10:15 p. m. — Rita HAYWORTH "TONIGHT and EVERY NIGHT" IN TECHNICOLOR Columbia's musical JANET BLAIR · LEE BOWMAN
BUY WAR BONDS ★ BUY WAR BONDS

World PLAYHOUSE 410 S. Mich. Ave. Cont. 11:45 A. M. Last Show 9:55 P. M. YOU'LL NEVER FORGET THIS GIRL! "ZOYA" ADDED: SPEECH BY STALIN
RIALTO STATE & VAN BUREN BIG STAGE SHOW with MARION MILLER In Person! LUM & ABNER "GOIN' TO TOWN"
CLARK CLARK AT MADISON LATEST NEWS Loretta Young Brian Aherne 'Night to Remember' Richard Arlen, "LET 'EM HAVE IT"

SUBURBAN — WAUKEGAN & GOLF RDS.

IT OPENS TONIGHT AT 7:30 P. M.

NO MAN'S LAND
TEATRO Open 6:15 25c to 6:30 Ray Milland, Marjorie Reynolds "MINISTRY OF FEAR" DICK POWELL 'MURDER, MY SWEET'
EVANSTON
STADIUM Open 6:15 25c to 6:30 GREGORY PECK THOMAS MITCHELL 'KEYS of the KINGDOM'
VARSITY Sts. 1:50—Judy Garland, M. O'Brien "MEET ME IN ST. LOUIS" EXTRA! "LET'S GO FISHING"—Last Feat. 10:00
B&K VALENCIA Starts 2—Ella Raines C. Laughton, "SUSPECT" Plus JOAN DAVIS, "SHE GETS HER MAN"
CORONET Starts 6:30—Irene Dunne, Charles Boyer, "TOGETHER AGAIN" Plus Vera Ralston, "LAKE PLACID SERENADE"
HIGHLAND PARK
ALCYON 'OBJECTIVE BURMA' Errol FLYNN, Henry HULL ALSO SELECTED SHORT SUBJECTS
WILMETTE
WILMETTE Open 6:15 25c to 6:30 Errol Flynn, James Brown "OBJECTIVE BURMA"
GLENCOE
GLENCOE Open 6:15 25c to 6:30 Gail Russell, Diana Lynn 'Our Hearts Were Young and Gay'
PARK RIDGE
PICKWICK Op. 6 P. M. Errol Flynn James Brown 'OBJECTIVE BURMA'
DES PLAINES
DES PLAINES Open 6 P. M. 62 STARS Bette Davis, Joan Leslie "HOLLYWOOD CANTEEN"
ELMHURST
YORK 'OBJECTIVE BURMA' ERROL FLYNN, GEO. TOBIAS, HENRY HULL
VILLA PARK
VILLARD Donald Barry, Ruth Terry in "MY BUDDY" W. Powell, Myrna Loy, "THIN MAN GOES HOME"
GLEN ELLYN
GLEN Gregory Peck, Thomas Mitchell, Roddy McDowall, Sir Cedric Hardwicke "KEYS OF THE KINGDOM"
DOWNERS GROVE
TIVOLI 'OBJECTIVE BURMA' Open 6:00. ERROL FLYNN—CARTOON & NEWS
BLUE ISLAND
NEW LYRIC Open 1:00 ERROL FLYNN, HENRY HULL "OBJECTIVE BURMA"

OAK PARK
LAMAR Marion at Lake "L" DICK POWELL 'MURDER, MY SWEET' Secretary of State Stettinius, introducing plans of the United Nations Conference at San Francisco in "WATCHTOWER OVER TOMORROW"
LAKE Lake and Marion—ANNE BAXTER in "GUEST IN THE HOUSE" Chester MORRIS, "ROUGH, TOUGH & READY"
SOUTHERN 828 S. Oak Park—Opens 5:30 BUGS BUNNY CARTOON! CHAS. BOYER, "Together Again" IRENE DUNNE "FURY IN THE PACIFIC," ACTION! THRILLS!
TOWN Roosevelt at Austin—Opens 5:30 CHARLIE CHAN, "JADE MASK" Tyrone POWER, "Son of Fury," Gene TIERNEY
MAYWOOD
LIDO Doors Open 12:30 Greer GARSON, Walter PIDGEON "MRS. PARKINGTON" RAY MILLAND 'MINISTRY OF FEAR'
AUSTIN
PLAISANCE 466 N. Parkside—Vera Ralston, "LAKE PLACID SERENADE" Irene Dunne Charles Boyer 'TOGETHER AGAIN'
AUSTIN Chills—Horror Show Spooks — "RETURN OF THE VAMPIRE" Thrills — "CRY OF THE WEREWOLF"
PARK 5960 Lake STEPHEN FOSTER'S MUSIC Don Ameche, "SWANEE RIVER" Alice Faye, "HOLLYWOOD CAVALCADE"
B&K IRIS Open 6:00 GREGORY PECK, THOMAS MITCHELL in "KEYS OF THE KINGDOM"
SYMPHONY 4937 Chicago. Open 1:30 Last Feature Starts 9:35 Gregory Peck, "KEYS of the KINGDOM"
ROCKNE 5825 W. Division St. Opens 6 P.M. Vera Ralston, 'Lake Placid Serenade' Irene Dunne, Chas. Boyer, "TOGETHER AGAIN"
BERWYN
B&K BERWYN Anne Baxter in "GUEST in the HOUSE" & Chester Morris, "ROUGH, TOUGH & READY"
RITZ Roosevelt Rd. & Ridgeland—Opens 5:30 Leon Errol, "SHE GETS HER MAN" R. McDowall, Gregory Peck, "Keys of the Kingdom"
CICERO
VILLAS 'OBJECTIVE BURMA' FIRST SHOWING IN CICERO & BERWYN
LA GRANGE
B&K LA GRANGE ERROL FLYNN, HENRY HULL "OBJECTIVE BURMA"
FOREST PARK
FOREST Open 1:00. ANNE BAXTER "GUEST IN THE HOUSE" Also "ROUGH, TOUGH AND READY"
ELMWOOD PARK
ELM 7540 Grand. Open 5. Selected Shorts Roddy McDowall, Gregory Peck in A. J. Cronin's "KEYS OF THE KINGDOM"

New Pressure Canners Are Available Now

Ration Roundup

RED STAMPS

X Y Z A B C D 2 2 2 2 2 2 2 2	GOOD THRU JUNE 2	E F G H J 2 2 2 2 2	GOOD THRU JUNE 30
K L M N P 2 2 2 2 2	GOOD THRU JULY 31	Q R S T U 2 2 2 2 2	GOOD THRU AUG. 31

BLUE STAMPS

W X A L M 2 2 2 2 2	GOOD THRU JUNE 2	N P Q R S 2 2 2 2 2	GOOD THRU JUNE 30
T U V W X 2 2 2 2 2	GOOD THRU JULY 31	Y Z A B C 2 2 1 1 1	GOOD THRU AUG. 31

SUGAR—Book 4 sugar stamp 35, 5 pounds, expires June 2. Stamp 36 becomes valid today for 5 pounds. Ration boards now accepting canning sugar applications.

SHOES—Book 3 airplane stamps 1, 2, 3 each good indefinitely for one pair.

FUEL OIL—Period coupons 4 and 5 [1943-'44 heating season] and period coupons 1, 2, 3, 4, 5 [1944-'45 heating season] good thru Aug. 31.

GASOLINE—A15 coupons expire June 21; B6, B7, C6, C7 coupons good until further notice.

WASTE FATS—Each pound worth 2 red ration points and 4 cents.

May 1, 1945

BY MARY MEADE

[Copyright: 1945: By The Chicago Tribune]

Now's the time to buy that pressure canner if you need one. Chicago stores have some in stock, and the new ones are easier to operate and keep clean than the old kind. Furthermore, some of them are made right here in Chicago, so if any adjustment is necessary, it can be taken care of without sending any of the parts of the cooker out of town.

Six hundred and thirty thousand pressure canners have been made available this year, so families who were unable to get one last year or year before now have a chance. It's well to buy now, for the canning season is upon us. Asparagus is the first of the pressure canned vegetables to go into jars, but others will be along soon.

The first sweet corn of the season always looks pretty good. Plump kerneled ears from Texas at first sold for as much as 15 cents apiece, but as more corn comes in, the price is dropping. This is still a luxury vegetable, however, and it will be some time before most of us can afford to place a heaped platter of steaming corn upon the table! Corn on the cob has always demanded lots of tutter. But where are we to get the butter or the margarine for this year's corn? The best substitute for these spreads is ham or bacon drippings. But who eats ham or bacon these days? Seems to me that our big problem, come summer and the domestic corn season, is what to "butter" those golden ears with! Maybe we'd better can all the corn we buy or grow.

It's estimated that 3 billion 400 million quart jars of food were home canned last year. That's a record, but I predict 4 billion jars for 1945.

Tomatoes and tomato juice were most popular, Green beans came next. Corn, peas, sauerkraut, asparagus were other popular home canned vegetables. Apples, peaches, pears, cherries, pineapple, and plums were among the fruits homemakers processed and stored.

A Wisconsin reader has discovered what to do with too many garden onions. She pickles them for a relish and for use in martinis. "Everyone plants onion seed too thick and has to go thru the rows pulling every other one to keep them thinned. Finally you get to the point where you can't eat one more onion," she writes. "So here's what we did last year. It's a tedious job but well worth it. To a quart of tiny peeled onions add ¼ cup salt, cover with cold water, and let stand overnight. Drain and rinse with lots of cold water. Bring to a boil 1 pint vinegar, ½ cup sugar, ¼ cup mixed spices. Throw in the drained onions, let boil up and pour at once into sterilized half-pint jars, and seal. These onions seem to be foolproof and really are elegant."

So there's a suggestion for 1945 onion growers!

SAVE WASTE PAPER!

Wednesday Menu

BREAKFAST
Orange Juice
Whole Wheat Waffles, Sirup
Coffee Milk

LUNCH
Split Pea Soup
Cottage Cheese and Chives Salad
Celery Sticks Vienna Bread
Cup Cakes, Milk

DINNER
*Meat Cakes
Baked Potatoes
Broccoli with Hollandaise
Grape, Nut Salad
Enriched White Bread
Fresh Pineapple Spears
Milk, Tea, or Coffee

*See today's prize recipe.

$5 PRIZE RECIPE

Meat Cakes

1 pound bologna
½ pound pork sausage meat
1 cup dry cereal flakes
2 tablespoons drippings

Grind bologna and mix well with pork sausage meat. Form into patties. Roll in crushed cereal flakes. Fry slowly in hot fat.

MRS. HAROLD SELSTAD,
1808 Malvern st., St. Paul, Minn.

Send your favorite recipe to: Recipe Contest, Chicago Tribune.

City Club to Hear Talk on 'Geography in News'

Miss Winifred Baum of the Chicago Public library civics staff will speak on "Geography in the News" at the Woman's City club at 1:30 p. m. today. Her talk is under the auspices of the current book reviews committee.

* *

Church Club Meeting

The Business Woman's club of the Fourth Presbyterian church will hear a talk on "The Forthcoming Peace" by Dr. J. Harry Cotton at 6:30 o'clock tonight in the church.

ORPHAN ANNIE

WE'RE GOING OUT TO A FARM—MR. AND MRS. FUBBLE'S PLACE··· THEY HAVE SEVERAL ORPHANS NOW···
A FARM? MR. AND MRS. FUBBLE?
5-1-45
MR. FUBBLE IS SORT OF AN OLD WINDBAG··· BUT NEVER MIND HIM··· HE'S HARMLESS··· MRS. F. IS THE REAL BOSS, AND VERY NICE···
I THINK YOU'LL LIKE HER, ANNIE··· I'LL KEEP IN TOUCH WITH YOU, SO DON'T WORRY··· GIVE THEM A TRIAL, ANYWAY···
YOU BET!
HAROLD GRAY

GASOLINE ALLEY

NINA, THERE WAS A LONG DISTANCE CALL FOR YOU WHILE YOU WERE OUT— FROM SAN FRANCISCO.
I DON'T KNOW ANYONE WHO'D CALL ME FROM THERE.
IT COULDN'T BE SKEEZIX. HE WOULDN'T GET THAT FAR WITHOUT LETTING ME KNOW.
SURE, HE'D HAVE LET US KNOW, THAT IS— IF HE COULD.
UNCLE WALT! YOU DON'T THINK HE HAS BEEN WOUNDED! NO! I WON'T EVEN THINK OF IT.
IF IT'S SKEEZIX, IT'S FUNNY HE DIDN'T ASK TO TALK TO ME.

TERRY

I CAN SEE THEM CLEARLY, NOW! TERRY, THERE IS A WHITE WOMAN LASHED TO THE MAST!
WE CAN'T FIRE IF THEY USE HER AS A SHIELD!
JOHNNY JINGO THINK OF SAME! ALSO PUT WATER ON TO BOIL!
HEY, JOHNNY, WHAT'S ALL THIS? I THOUGHT YOU SAID THIS JUNK WASN'T PREPARED FOR A FIGHT! YOU'VE GOT SMALL ARMS!
IS A FUNNY THING, BIG YANK TERRY, I WOULDN'T BELIEVE MYSELF HOW FARSIGHTED IS JOHNNY JINGO!
A SHELTER FOR THE HELMSMEN — THE DECK PLANKING TILTS UP TO PROTECT THE CREW! WHAT'S THE BATTLE BILL, JOHNNY?
IS SIMPLE... BIG-TOOTH JAPPOS HAVE MACHINE GUN MAYBE! WE GO IN HEAD ON TO MAKE SMALLEST TARGET... WINDS FAVOR OUR BIG SAILS
THEN WE PLAY GAUCHO!
?
MILTON CANIFF

Linen Designs

BY NANCY CABOT

Every well ordered linen cabinet should have sets of embroidered pillow cases. The three sets illustrated are attractive designs, simple to execute, especially when embroidered in white. The six motifs each measure 3½ by 16 inches.

For the hot iron transfer pattern of pillow cases, No. 774, send 15 CENTS in coin [wrap coin securely] to the Needlework Bureau, Chicago Tribune, 220 Fifth av., New York 1, N. Y.

Chinese Teacher at Smith to Speak to College Club

The Chicago College club will have Miss Ettie Chin, a faculty member of Smith college, as its guest at a 6:30 o'clock dinner tonight. Miss Chin, who is an alumna of Smith, taught after her graduation for several years at Ginling college in China. She will give a talk after dinner on "College Women in China." On the host and hostess committee for the evening will be Mr. and Mrs. Joseph O. Hanson and Mr. and Mrs. Dickson H. Leavens.

* *

Tea for U. of C. Student Group Is Planned Today

Directors and staff of the Church Mission of Help will give a tea from 3 to 5 p. m. today at 65 E. Huron st. for Episcopal students of the University of Chicago school of social service administration. Case work social service agencies also will have representatives at the meeting. Heading the committee for the tea is Mrs. H. Stuart Stone. Mrs. Ruth Gibson Higgins is executive secretary at the mission.

* *

Indiana Group to Have Spring Luncheon Today

The Daughters of Indiana will close their season of formal meetings with a spring luncheon at 12:30 p. m. today in the Illinois room of the La Salle hotel. Mrs. Truman F. Creager, in charge of program, has arranged for a musical by Donn Gramm, baritone, and Doriss Briggs, harpist.

* *

Museum Guide Tour

The guide tour of the Chicago Natural History [Field] museum at 2 p. m. tomorrow will be directed to "By-Products of the War—Shortages Create New Ideas for Using Primitive Products."

* *

Joyce Kilmer League

The Joyce Kilmer league will meet for a dinner party and program at 6:30 o'clock tonight in the Rogers Park Woman's club, 7079 N. Ashland av.

Nurse Shortage Growing; 1,000 Aids Sought

BY JUNE GESERICK

Nurses in Chicago hospitals are finding their jobs harder day by day. Increasing numbers of them are going into military service and those who are left must care for peak loads of patients with insufficient nursing aid help. In fact, hospitals in the Chicago area need 1,000 more nurses' aids—at once.

Civilian hospitals will have further gaps cut in their nursing ranks from now to May 10, by which date all qualified nurses with 1-A ratings must report to their local Red Cross headquarters for assignment to army hospitals.

A Tribune survey of hospitals in and about the city discloses that housewives, college students, and other women with spare time could help relieve the nursing shortage by volunteering as aids. The plea for 1,000 aids is made by Mrs. Arthur H. Spiegel, chairman of the Red Cross nurses' aids' corps, whose desk is filled with requests of hospitals for help.

A typical case is St. Luke's hospital, which is reported to handle a greater number of industrial accidents than any institution in Chicago.

There are 108 graduate nurses, including 39 head nurses and 29 members of the nursing school faculty, to care for 533 patients and to instruct 358 nursing school students. Only 282 students are far enough advanced in their training to assist in the institution's wards, and of this number 19 are on affiliation at a municipal hospital or with the Visiting Nurses' association, 10 are ill, and 10 on vacation.

A schedule for the war time distribution of nurses indicates that there should be 153 graduate nurses and 237 clinical students to serve a 500 bed hospital. St. Luke's has 45 fewer nurses than the schedule suggests and 33 more patients than the table lists. Altho the hospital boasts 45 more students than the schedule indicates is necessary in war time, 39 of the extra students are unavailable for use to the hospital.

Because of increased duties and a decreased nursing staff, nurses on duty must work much harder to perform all the tasks necessary for the comfort and welfare of their patients.

Furthermore, a shortage of pantry maids frequently makes it necessary for nurses to set up food trays for patients and to wash dishes after meals. A visit to the hospital yesterday revealed that the nurses, both graduate and student, seldom have a moment to relax.

Eleven day nurses' aids' services were distributed yesterday among the hospital's 19 floors. Miss Madeleine McConnell, supervisor of nursing, said that at least twice that number could be used.

* *

Campion Mothers to Hear President of School Today

The Campion Mothers club will give its annual spring luncheon at 12:30 p. m. today in the Blackstone hotel. As guest and speaker, the group will have the Rev. Thomas J. Stemper, president of Campion, which is a Jesuit high school in Prairie du Chien, Wis. Olive O'Neil will sing. Presiding will be Mrs. Peter Fox. Mrs. Fox has succeeded Mrs. Robert E. Bonner as president.

* *

Beverly Service Council to Elect Officers Today

The annual meeting and election of officers of the Beverly Service Council aids will be held today in the Winchester av. home of Mrs. Harry Hagey. Members will bring completed garments to be delivered to the Salvation Army and the Red Cross.

* *

Snyder to Speak

President Franklin Bliss Snyder of Northwestern university will speak at the annual meeting of the Women's Faculty club of the Northwestern medical school clinics at 1 p. m. today in the Arts club.

Apron Fashions

Ideal for gifts, prizes, and, of course, for your own household wardrobe, these two aprons require a minimum of material and are a pleasure to make, because they're simple. Style No. 2553 is cut in one size requiring 1 yard of 35 inch fabric, 3 yards of binding, and ¼ yard contrasting. [Pot holders included in pattern.] Style No. 2841 is designed for sizes small, medium, and large. Medium size requires 1 yard of 35 inch fabric with 5¾ yards of binding. Each pattern is 10 cents plus 2 cents for mailing.

Order Clotilde patterns from Chicago Tribune, P. O. Box 537, Grand Central Annex, NEW YORK CITY. Print name and address; state size. Each pattern is 10 cents, plus 2 cents for mailing. The spring fashion book, on sale at Tribune Public Service offices, is 15 cents; 13 cents if ordered by mail with a pattern.

R. A. F. Officer to Speak for Sorority Fund Benefit

The Chicago district board of Phi Omega Pi will present James F. G. Mann of the British royal air force in a benefit lecture at 8 o'clock tonight at the Illini center in the La Salle hotel. Warrant Officer Mann is in charge of the current R. A. F. exhibits in the Museum of Science and Industry in Jackson park. His illustrated lecture will be on D-day and Dunkirk. The sorority has arranged the program as a benefit for its ambulance fund.

Superfluous HAIR
Guaranteed Removed Forever
Face, Legs or Body Treatments as low as $2
★ ★ ★
GENUINE DRUM & DRUM Electrolysis is the fastest, the most economical and the most dependable system known to science. Thousands of Chicago women acclaim this exclusive highly specialized Electrolysis system for its outstanding success. Get the facts and prices by sending this adv. for free booklet. Free consultation. 30 Years as Electrolysis Specialists—Inventor of 16 Needle Electrolysis.
DRUM & DRUM, E.D.
108 N. State, Suite 1008
CENtral 1819

Picture Book Gowns Worn at Paris Ball

BY ANNE BRUYERE

[Chicago Tribune Press Service]

PARIS, April 30—For the first time since the war, the traditional charity dance, "Bal de Petits Lits Blancs," at the opera house took place this year.

Picture book formals of glimmering spangled tulle, airy draped chiffon, "frou-frou" white taffeta, and sculpturesque brocaded satin were paraded up the 50 foot wide stairway covered with magnificent oriental rugs.

Lucien Lelong's amber yellow dance dress of tulle was worn with an enormous spangled scarf of transparent electric blue gauze. The tiny bodice of the gown was attached with jade halter straps.

Lotus pink organdy formed the delicately embroidered flounces of Jeanne Lanvin's new summer ball dress. The identical embroidery of tiny four petaled blue, emerald, and purple flowers covered the extremely decolleté corset waist.

"Frou-frou" white taffeta, with gigantic mounted flowers forming the bodice front and back and trimming the fitted skirt, fashioned Maggy Rouff's exciting formal, while superbly elegant brocaded satin was used for Paquin's romantic gown reviving the hoop skirt.

Fragrant earrings, bracelets, clips, and crowns are being designed of fresh blossoms by Parisian florists for day time as well as evening wear.

Dainty lilies of the valley fashion earrings matched with twin bracelets, while pink camelias form an unusual necklace. Exquisite bracelets of variegated roses, daisies, or gardenias are popular, as also are double clips designed of fresh tulips, carnations, and mignonettes.

Fashion Flashes: Airy, flower embroidered chiffon handkerchiefs in pastel pink, blue, and orchid or exciting orange, yellow, and red are attached gracefully thru large square rings created by Mauboussin. . . . Andre Dallioux's new handbags are cylinder shaped and made of straw, cork, wood, felt, printed silks, and flowered parchment. . . . Pierre Blin has decorated desks, chairs, tables, and bedroom sets for the teen age of sycamore painted with vivid, gay flowers.

And Even the Kitchen Sink Is in This Movie

"IDENTITY UNKNOWN"

Produced by Republic, directed by Walter Colmes, featuring Richard Arlen, Cheryl Walker, Roger Pryor, Bobby Driscoll, Lola Lane, Ian Keith, John Forrest, Sara Padden, Forrest Taylor, Frank Marlowe, Harry Tyler, and Nelson Leigh, and presented at the Oriental.

By Mae Tinée

You might say that everything except the kitchen sink is in this one—but, come to think of it, there is a sink in it.

Here we have Richard Arlen as a soldier in search of his identity. Wounded overseas, he has suffered a complete loss of memory, but he is supplied with four names found on dog tags at the scene of his injury. His quest leads him into many adventures, the first of which starts when he falls in love with the widow who bears the name at the head of the list. [That's when he begins to wonder about his previous marital status.]

At the next stop he encounters a little boy who thinks he's his daddy, and from there he moves to Chicago, where he becomes involved with gangsters and gives first aid and good advice to the victim of a shooting. The last name on the list leads him to Iowa, where he also interferes, in a nice way, with the lives of an elderly farmer and his wife.

Mr. Arlen is likable as the soldier, in spite of a fairly preposterous role, and Roger Pryor gives a brief but good performance as a gangster. Not much can be said for the feminine members of the cast. Miss Walker is very pretty but almost expressionless.

New cream deodorant stops perspiration worries completely... doesn't dry out in the jar

FRESH contains the most effective perspiration-stopping ingredient known to science.

FRESH is a smooth cream that doesn't dry out in the jar. Never greasy. Never gritty. Never sticky. Usable right down to the bottom of the jar.

FRESH keeps dresses free of perspiration stains and odor.

FRESH is gentle... accepted for advertising in the publications of the American Medical Association.

50¢ • 25¢ • 10¢

Looking at Hollywood

By Hedda Hopper

SAN FRANCISCO, Cal., April 30—You hit every kind of bottleneck in this conference town—luggage and traffic bottlenecks at the station, phone paralysis, frozen bellhops, and so on. There's a way out of most of 'em, but a corridor jammed with struggling humanity trying to get to a credentials desk stumps most every one. Not **Gracie Allen.** She fixed that situation up pronto. "O, **Mr. Molotov!**" shrieked Gracie in her best radio voice. The crowd did a right about face and made for the shriek. Gracie meanwhile executed a neat end run and came out unruffled smack in front of the credentials clerk.

San Francisco Story

I have a son in this war, so I'm a friend to every boy in uniform and every mother and father who has a boy in service. But I didn't need that bond to cement a friendship with **Frank Martinelli** of San Francisco. . . . I dropped into the Bal Tabarin to introduce myself to Frank because he knows some good friends of mine in Hollywood. And I spent one of the most interesting evenings of my life. It wasn't only the wonderful food and the show. It was more than the smiling faces and the friendly people who recognized me and wanted autographs. It was more, too, than meeting my little friend, **Olive,** the midget, who dances like a snowflake and looks like a fragment of porcelain. It was talking about this war and the peace to come with a man whose heart matches the city in which he lives. . . . Frank has a human investment in this war. He has a son, **Frank Jr.,** seaman 1st class, somewhere on that ocean he can see from his front door. He also has four nephews at the front—one of them a hero, **Ralph Chelli,** now in a Japanese prison camp, holder of the congressional medal and other decorations. . . . As I talked with Frank, lads in uniform kept drifting by. They'd shake his hand and say, "Thanks, Frank," or they'd thank him for a buddy who is still out there. Some day a writer is going to tell the story of Frank Martinelli in World War II. Just now it can't be written, but when it can be I hope every man, woman, and child in this country reads of the greatest service ever given our boys by a single individual in the Pacific war theater.

Souvenir Hunting Soldiers

Just heard an amusing tale about our souvenir mad soldier boys. Because of dangers involved, souvenir hunting is forbidden at the front. But a captured Jap flag still brings a good price—$50—if it's just a plain one. If it has a lot of Jap writing on it, the price goes up and up. . . . Some of our fellows on furlough in Australia had a plain banzai flag worth 50 bucks. But the lad who owned it got a bright idea. He went to a nisei G. I. and had him put a lot of Jap writing on the flag. He sold it for 200 smackers to an Australian. The purchaser hurried to a translator. He wanted to know what inscription his battle souvenir carried. Well, among the more polite phrases was "Nerts to you!"

Thank You, Hollywood

When three broadcasts a week and this stint begin to get me down, I get another pat on the back from my friends at home, take a deep breath, and latch down to the job with fresh gumption. Wish I had time to thank every one in person—but "you understand how things is," as **Eddie Goulding** says. . . . Hear **Joan Caulfield** is consoling herself with **Alan Curtis** now that **Bill Hollingsworth** is on his way to New York. . . . **Ruth Hussey** is turning a Broadway offer over in her mind—it's for Eddie Goulding's play, "Last Sunday." . . . Paramount painted a gold oscar on **Barry Fitzgerald's** dressing room door. Barry busted the first oscar they gave him.

Just Camera Fatigue

I thought our Hollywood lens boys went overboard some times, but the fellows here at the conference just snap everything regardless. Opening day I saw one shooting a poor tired little messenger boy who'd dropped down on the curb to rest his aching feet. And when I saw **Leslie Charteris,** author of those "saint" mystery stories, prowling around the hotel looking sinister, I wasn't surprised to learn he's collecting local color for his next, "Murder of a Diplomat." Cheery thought, that. . . . **Madman Earl Muns** is one of my favorite characters. When his son recently told him he was studying algebra, daddy said, "Say hell in it for me, son."

[Copyright: 1945: By The Chicago Tribune]

Household Forum

By Louise Bargelt

Mrs. Dan J., Chicago—To clean and prolong the life of sandpaper my husband rubs it with an old scrubbing brush. He cuts the bristles of the brush to a uniform length and rubs it over sandpaper several times. This will remove any particles stuck in the sandpaper and make it a more efficient abrasive.

Ella B., South Bend, Ind.—To remove a stained spot from the sleeve of a dress or coat I slip a flat glass bottle into sleeve. There's no danger by this method of soiling the opposite side of the sleeve when applying cleaning fluid.

Mrs. Herbert G., Waterloo, Ia.—If you use a hair push broom to dry-dust your floors, don't raise the broom as you end your strokes and the dust won't scatter.

Please Now—Your Idea!

NIGHTLY
Gali Gali

THE MYSTERY MAN FROM EGYPT
ELLSWORTH AND FAIRCHILD
"Streamlined Ballet"
DICK LASALLE and HIS ORCHESTRA
Mayfair Room
The Blackstone

Burlesque
TAKES ON NEW THRILLS!
1st Show Starts 5 P. M.
BACK STAGE
935 WILSON AVE

AMUSEMENTS

Mammoth! Spectacular! Breath-Taking!
CHICAGO STADIUM
1800 WEST MADISON
FINAL WEEK! MAT. & EVE. 2:30—8:30
BARNES BROS CIRCUS

Express their regrets to the thousands of disappointed patrons who were unable to secure tickets for the week-end performances.

FINAL PERFORMANCE SUN. EVE., MAY 6
PLENTY OF CHOICE SEATS NOW AVAILABLE FOR ALL REMAINING PERFORMANCES. BUY YOUR TICKETS EARLY!

—TICKETS NOW ON SALE—
BOND'S 63 West Madison STADIUM 1800 West Madison
15,000 SEATS
83c—$1.25—$1.67 PLUS TAX
Children ½ Price—All Perf.

OPERA HOUSE 20 North Wacker Drive
THIS WEEK ONLY
Matinee Saturday at 1:30 P. M.
METROPOLITAN OPERA
From the Metropolitan Opera House, New York
Tues., 8 p. m. LOHENGRIN, Traubel, Thorborg; Baum, Sved, Moscona, Thompson, Marlowe, Manning, Harsrave, Gurney, Leinsdorf.
Wed. 8 p. m. DON GIOVANNI, Milanov, Sieber, Conner; Pinza, Kullman, Bacaloni, Moscona, Harrell, Walter.
Thurs. 8 p. m. THE GOLDEN COCKEREL, Patrice Munsel, Votipka, Harshaw; Harrell, Gurney, Manning, Thompson, Marlowe, Cooper.
Fri. 7:30 p. m. DIE MEISTERSINGER, Sieber, Thorborg; Kullman, Janssen, Pechner, List, Garris, Darcy, Harrell, Marlowe, Manning, Oliviero, Thompson, Hawkins, Alvary, Gurney, D'Angelo, Szell.
Sat. 1:30 p. m. NORMA, Milanov, Tourel, Votipka; Jagel, Moscona, De Paolis, Sodero.
Sat. 8 p. m. LA BOHEME, Albanese, Benzell; Peerce, Valentino Lazzari, Cehanovsky, Pechner, Oliviero, D'Angelo, Baker, Sodero.
KNABE PIANO USED EXCLUSIVELY

HARRIS EVES. (Exc. SUN.), 8:30 Mats. Wed. & Sat., 2:30
"JAMMED WITH BELLY LAUGHS." —Robert Pollak, Times.
Dear Ruth
A Comedy by NORMAN KRASNA
Directed by MOSS HART
Evs., $1.20 to $3.00; Mats. Sat., $1.20 to $2.00
Pop. Wed. Mats., $1.20 to $2.40 (Tax Incl.)

SELWYN EVES. (Exc. SUN.), 8:30 Good Seats at Box Office
POPULAR MATINEE TOMORROW AT 2:30
ALFRED de LIAGRE Jr. Presents JOHN van DRUTEN'S COMEDY
the Voice of the Turtle
K. T. STEVENS • HUGH MARLOWE • BRITA LAWFORD
Evs., $1.20 to $3.60. Mats. Sat., $1.20 to $2.40
Pop. Wed. Mats., $1.20 to $2.40 (Tax Incl.)

ERLANGER Last 3 Weeks
THE THEATRE GUILD presents
THE MARGARET WEBSTER PRODUCTION
PAUL ROBESON
JOSE FERRER • UTA HAGEN
OTHELLO
by William Shakespeare
EDITH KING RALPH CLANTON
Evs. (Exc. Sun. 2:15), 3.60, 3.00, 2.40, 1.80, 1.20
Mats. (Wed., Sat. at 2:15), 3.00, 2.40, 1.80, 1.20

PSYCHE PINK

Peggy Sage's new nail-twinkle

Unrepressed pink! Gay, feminine, and just potent enough to snap up your Spring pastels and put the punch touch to your navy-blue. Psyche Pink set—polish, remover, polish shield. **1.00**

Plus 20% Federal Excise Tax.

Toiletries, First Floor.

CROWN SOAP 'N' WATER

fashioned by Queen Make

Those bright gay floral prints of Queen Make's . . . always so intent on bringing out the spring in you. Tailored in that famous classic manner she has such a way with, she's added feminine charm with a spray of eyelet . . . a soft bow or a fetching belt.

1. Waffle Pique in blue, grey, green and rose. 16½-24½. **7.95**
2. Pique: Red, lilac, blue, and tangerine. 16-20, 38-44. **7.95**
3. Pique: Rose, blue, gold and lilac. 12-20. **8.95**

CARSON PIRIE SCOTT & Co.

Daytime Dresses, Third Floor.

SHEER ENCHANTMENT

from our Junia Room

Prettiest paradox of the season . . . this flip of a hat that blends naivete and sophistication. Innocent—but oo-la-la! Sheer straw in black, brown, sherbet pink, white. **18.95**

CARSON PIRIE SCOTT & Co.

Junia Room, Fifth Floor, State.

1. 2. 3. 4. 5.

Forecast: cool summer ahead

IN DALLO SUPER SHEERS*

Fashion focuses her attention on a woman's world . . . does a whole new collection of light and airy sheers. Dresses synchronized to your summer way of life . . . to your variegated routine. Self-possessed, city-wise and, oh, so oblivious to summer's soaring temperatures. 17.95

1. Black-chartreuse, navy-red, copen-red and grey-red. Sizes 14½ to 24½.
2. Black, navy and grey with slenderizing peplum. Sizes 16½-24½.
3. Black with white, white with navy, brown or black. Sizes 14½ to 24½.
4. Black, white, navy, copen, grey with colored edging. Sizes 36-44.
5. Black-white, white-black, white-navy and brown. Sizes 36-44.

*of Bemberg rayon.

CARSON PIRIE SCOTT & Co.

Moderate Price Dresses ★ Fourth Floor ★ Wabash

3 Tribune Phone Numbers
SUPerior 0200 Public Information Service
SUPerior 0260 Sports Bulletin Service
SUPerior 0100 Want Ads—General Business

Chicago Daily Tribune
THE WORLD'S GREATEST NEWSPAPER

SECTION TWO
SPORTS MARKETS
Tuesday, May 1, 1945 **** 17

SET DATES FOR TRIBUNE'S 13TH GOLF SCHOOL

In the WAKE of the NEWS

BY ARCH WARD

JOHNNY BLOOD, the former Green Bay Packer star, and Mel Macesu, who played center for the Marquette football team, were in the lineup of the quintet which won the All-China army basketball championship. . . . One of baseball's unsolved mysteries is the booing Rudy York still receives from the Detroit fans. . . . The Tigers certainly wouldn't have been a pennant threat last season without Rudy's big bat. . . . Roy Cullenbine, who was traded to the Tigers by the Indians Sunday, excels at squash, tennis, basketball, and ice skating, in addition to baseball. . . . Oris Hockett, who is doing very well for the White Sox this season, was the chief target of Jim Dykes' raspberry barrage while with the Indians last season. . . . "I figured he would be so tickled to have me on his side that he should do us a lot of good," explains the White Sox skipper, who engineered the trade which brought Oris to Chicago for Eddie Carnett. . . . Honolulu boxing writers are blasting a promoter there for what the scribes call a series of phony fights. . . . Wrestling is the second favorite sport of Bob Higgins, Penn State football coach. . . . Bob, who wrestled as an undergraduate, says daily workouts on the mat are great conditioners for gridiron candidates. . . . Of the 54 men who received major athletic letters at Marquette university in the year prior to Pearl Harbor, only two were found unfit for military service. . . . Confirming an item in this column last week, Manager Leo Durocher has been given a role in a Broadway musical—titled "Belle Brody"—which will be produced next fall. . . . Leo will play himself in a cast which also will include Elsa Maxwell and possibly Martha Raye.

The broken leg which removed Joe Cronin of the Red Sox from competition leaves only Lou Boudreau of the Indians and Mel Ott of the Giants as active playing managers in the big leagues. . . . Lou, by the way, has led all American league shortstops in fielding for five straight seasons. . . . Golf's big four—Byron Nelson, Sammy Snead, Jug McSpaden, and Sammy Byrd—will play a 36 hole team match over Detroit's Plum Hollow course on June 24. . . . Nelson will team with McSpaden against Snead and Byrd. . . . Lt. Rae Schuessler, former sports publicity director at the University of Alabama, is dropping bombs on Japan from a B-29 these days. . . . Lt. Bart Avery, Alabama quarter back, was the fifth Crimson Tide football player coached by Frank Thomas to be killed in the second World war. . . . Lt. Avery fell with the 9th army in Germany. . . . The other four were Lt. Johnny Roberts, Tom Borders, Jimmy Walker, and Babs Roberts. . . . Augie Galan of the Dodgers made only one hit in his first six games of the season. . . . Jim Kirkwood Jr., son of the famous trick shot golfer, has had a varied career. . . . He started as a tennis player, became in turn a professional boxer, a pro golfer, an army private, a flight cadet in the royal Canadian air force, a pro golfer again, and now is acting in Hollywood movies. . . . Fans at a recent wrestling show in San Francisco purchased $175,687.50 worth of war bonds.

It's Dealer's Choice Now, Adolf

Hitler's hand is minus diamonds,

hearts, and clubs. All that's left is a spade—to bury him with.

—Joe Liberti.

* * *

Glasow's Gloombusters

Dictator—Big shot today—big shot at tomorrow.

Our idea of bad luck is being 13th in line at the cigaret counter.

—Arnold Glasow.

* *

The Wake Depends Upon Its Friends. Help! Help!

* *

Larmer's Ledger

My little brother is back from overseas wearing a medal for bravery and a medal for gallantry. After his first date with a girl they made him give back the one he had for good behavior.

Uncle Willie is taking no chances. After reading about the horse that won $50,000 in Mexico for two minutes' work, he has been hanging around with a bit in his mouth.

—Paul Larmer.

* *

Share the Shoes

Two soldiers wounded in different legs,
I read in this morning's news,
Have caught the spirit of the times
And are sharing one pair of shoes.

One wears the right shoe, one the left,
And gay as the far-famed lark,
Off they both go, I want you to know,
For their daily turn in the park.

Now, sharing our rides or sharing our points
Really doesn't confuse,
But I must confess, it'll be quite a mess
If we have to start sharing our shoes.

But, on second thought, I truly believe
Even that won't reduce us to tears,
For I come from folks, who, barring all jokes,
Have been sharing their things for years.

—Jazbo of Old Dubuque.

* *

Famous Last Words

I will now discard three cards to make it easy for you guys.—F. S. A.

I drink whisky only because it sharpens my appetite.—Ray Cvikota.

* *

Crowding the Hero Bench

When I make a perfect strike in bowling I never turn around and say, "Never a doubt." —Lil C.

* *

Daffynitions

Dogma—A female canine.—Heidi from Highland Park.

Illegal.—A sick bird.—Mrs. Jack Herbert.

With Reservation

Life is a Pullman train, you know,
Compartments to fit the purse—
Some get upper and some get low
And all of us could fare worse!

Some take stations as tastes decree,
In diner, or smoky bar—
Others languish in lethargy
Of the bland observation car.

Then there are riders of coaches, too,
Who travel to journey's end;
They're the fellows we know of who
Have the time but no coin to spend.

I'd rather be the coach type soul,
The model I mentioned last—
Better to seek a given goal
Than just to observe the past.

—Helen Baird La Monte.

* *

Little White Lie

I'd love to help you clean the rubbish out of the basement, darling, but a heap of unexpected work has come up at the office and it will be impossible. —Morris De Camp.

* *

Revised Quotation

Lives of married men remind us
We can make our wives sublime
If we keep our footsteps silent
When we don't come home on time.

—Vic L.

* *

Do You Remember 'Way Back When:

Women wore bright colored, ankle length bloomers in place of petticoats?—Sally Ann.

A curtain was drawn around two of the end alleys when a girl wanted to bowl so the men couldn't see her ankles?—Mathilda B.

A small town taxi was called a jitney?—Galesburg Photog.

American boys wore kilts until they were 10 or 11 years old?—Almost Seventy.

Runaway horses were the chief traffic peril?—S. G. Wick.

* *

Pet Peeve

To open the door of a public building and have from four to six people walk in while I play doorman. —Mrs. T. V.

Ten Years Ago Today—Italy's Golden Gloves champions sailed from Naples to meet Chicago's team in the Stadium May 22. . . . Joe McCarthy was ill of influenza. . . . The Cleveland Indians defeated the White Sox, 11 to 5, to hold the American league lead.

BIG 9 SPORTS HEADS ENVISION GREATEST ERA

Directors Talk of Post-War Plans

[First of a series concerning wartime activities of Western conference schools and Notre Dame, the problems faced and conquered, and their post-war plans.]

BY EDWARD PRELL

There were dark days for the Western conference and its athletic structure shuddered from the impact of war. There were moments when it seemed that this strongest of all intercollegiate groups would have to suspend its schedules. But problems were met and solved. Today, with the guns still booming but the hope of peace drawing closer, the conference looks ahead to its greatest era.

E. G. Schroeder

Enlightening are the personal reports from the directors of athletics of the conference and Notre Dame. Of the obstacles they brushed away to keep sports going from Pearl Harbor day. Of the lessons they have learned operating under difficulties. Of the ambitious plans they have when peace comes.

It was a battle to keep athletics alive at the University of Iowa and E. G. [Dad] Schroeder, the Hawkeyes' athletic director, frankly tells of the struggle as a typical illustration.

Kept Interest Alive

"We might have given up. Sometimes it seemed we would have to do so," he declares. "But we maintained our program, even if on a reduced scale in some cases. We kept interest alive in the state and we aroused enthusiasm among the boys who could compete, if only for a short time."

Iowa's problem perhaps was more acute than that of its sister schools. It has had few men at the university because there were no service programs. The navy took over 90 per cent of the facilities for the Pre-Flight school. Eight Iowa coaches went into military service, including head men in football, basketball, and baseball. Only 17 year olds and 4-F's were left to man the teams. Yet Iowa carried on.

The Western conference is proud of having kept intercollegiate competition alive. It is proud of the athletes who marched off to war and is sorrowed by the deaths and injuries to hundreds who once competed on its sports fields.

This war truly marked the end of an athletic period. The war's finish, the survey shows, will usher in a new one. It will be another golden era, but different from the one which followed the first World war. Then the emphasis was on terrific spectator appeal. The best brains in the conference agree that the boom coming up will have an emphasis thru an increase in competitors.

Sports for the Masses

They see sports for the masses. They believe returning war veterans will want competitive athletics because of their sports indoctrination as part of military training. Now, even tho the end of the war is not in sight, many of the universities are sketching their peace time programs.

Relaxing of the freshman rule pumped life blood into conference athletics. Many of these beardless first year lads, in normal years denied the right to varsity competition, became stars and thereby helped maintain fan interest.

What of freshman participation after the war. At least one voice is raised to let frosh compete, but the majority want to restore the three year varsity plan, agreeing, tho, that there should be an established program of intercollegiate competition among the first year men.

Discuss Several Factors

This school-by-school series will deal with other factors brought on by the war. These, and others, will be discussed:

What plans are the athletic directors making for the post-war period?

Military records of athletes from each school and gold star lists.

Effect of the war on attendance in football and basketball.

Will the college athlete who has been off the campus for several years return to finish his education and take advantage of his eligibility in sports?

Tomorrow: Ohio State.

NORTHWESTERN WISHES WILSON SMOOTH FAIRWAYS

Kenneth L. (Tug) Wilson, center, who becomes athletic commissioner of the Western conference today, receives a set of golf clubs from Dr. Ward V. Evans, right, chairman of the athletic committee of Northwestern, at a farewell dinner in the North Shore hotel last night. Ted Payseur, left, succeeds Wilson as Northwestern's athletic director. [TRIBUNE Photo]

WPB PLANS TO REMOVE BAN ON NEW GOLF BALLS

Washington, D. C., April 30 (AP)—Golf balls soon will return to production, courtesy of the war production board.

The WPB now is planning a revision of rubber regulations which will permit manufacture of new golf balls with neoprene synthetic rubber interiors. The covers will be of balta, the gum rubber now used for re-covering old balls.

W. James Sears, chairman of the WPB rubber requirements committee, acknowledged today that the release of neoprene was in prospect, but said he could not estimate how many balls could be produced until the allocations were made.

Only Reasonable Quantity Plan

Reports came from manufacturers that 5,000,000 would be produced, but Sears said only that reasonable quantities could be expected.

Neoprene is in reasonable plentiful supply, since it is not used in tires. Unless a hitch develops, officials said, the revised rubber order should be issued within 10 days or so. The present order prohibits golf ball manufacture except for the veterans' administration and the military services, which use the balls for rehabilitating veterans.

COST IS TERRIFIC

New York, April 30 (AP)—Golf balls have risen in value so much on the black market this spring that today one of pre-war vintage sells for as much as nine times its weight in silver.

A golf ball that sold for $1 before Pearl Harbor recently cost $10 when two members of a swank Long Island club attempted to settle their 19th hole argument on the links and visited a black market wholesaler before starting out.

By rule, a golf ball weighs 1.62 ounces, giving this particular pellet a value of $6.17 an ounce. Silver currently is priced at 71 cents an ounce.

Even Snead Feels Pinch

The same make of ball has sold on the same market for $60 a dozen altho the usual asking price is $50.

Despite the pleas of manufacturers, retailers, and club pros, all of whom are asking legitimate prices for their wares, that an old ball be turned in for reprocessing when a new one is purchased it is doubtful if supplies will last out the season.

Balls became so scarce during the recent winter pro tour that Sammy Snead once was required to play an entire 72 hole tournament with the same ball—rated no better than a pre-war practice ball at the start.

Autograph Comes in Handy

Fred Corcoran, tournament manager for the pros, said today that Snead probably got his biggest surprise of the southern tour when a galleryite offered to let the long-driving pro play one 18 hole round with a new pre-war ball in exchange for an autograph. Snead accepted.

Wilson Takes Commissioner Office Today

Today is official moving day for Kenneth L. [Tug] Wilson, who will leave the Northwestern university campus to take over his duties as new athletic commissioner of the Western conference. Wilson was appointed successor to the late Maj. John L. Griffith on March 10 and since that time has been dividing his time in the commissioner's loop office and at Northwestern as athletic director.

This also is the day that Ted Payseur, Wilson's successor, takes over as the Wildcats' athletic chief.

Last night, in the North Shore hotel, members of Northwestern's athletic department and the school's athletic board entertained Wilson at a farewell dinner. They gave him a set of golf clubs, the new commissioner being an ardent golfer. They also extended Payseur their best wishes for success.

Wilson was voted a six year contract. This will insure his tenure into 1951 over a period when a tremendous expansion is expected in post-war athletics. Annual salary of the 49 year old executive, at the time of his appointment, was reported to be $15,000. The new commissioner has been athletic director at Northwestern since 1925.

At the time of his appointment Wilson said there would be no basic change in the conference athletic setup and that he in no way would be a czar or a dictator. He indicated, tho, that his office would have more authority than in the past, especially as to enforcement of the rules covering proselyting and subsidization of athletes.

PROBABLE MAJOR LEAGUE PITCHERS IN GAMES TODAY

New York, April 30 (AP)—Probable pitchers for tomorrow's major league games with won and lost records:

NATIONAL LEAGUE

St. Louis at Pittsburgh—Brecheen [1-0] vs. Sewell [1-2].
Boston at Brooklyn—Andrews [1-1] vs. Chapman [0-2].
New York at Philadelphia—Feldman [3-0] vs. Lee [0-1].
Only games scheduled.

AMERICAN LEAGUE

Cleveland at St. Louis [night]—Reynolds [0-1] vs. Potter [1-1].
Philadelphia at New York—Christopher [3-0] vs. Dubiel [1-1].
Washington at Boston—Niggeling [1-0] vs. Dreisewerd [0-1].
Chicago at Detroit—Haynes [1-0] vs. Wilson [0-0].

COTTON, SMITH TO PLAY MAY 12 IN CHARITY GOLF

EDINBURGH, Scotland, April 30 [Reuters]—Horton Smith, one of America's leading professional golfers, and Henry Cotton, twice British open champion, are scheduled to play their first singles match over the Duddingston course here Saturday, May 12. The proceeds will go to charity.

Horton Smith finished nine strokes behind Cotton when the Englishman won his last open championship at Carnoustie in 1937.

PAUL DERRINGER TO SEEK NUMBER FOUR TOMORROW

BY EDWARD BURNS

Paul Derringer, who won seven games all last summer, will go after his fourth victory of this season tomorrow afternoon when he engages the Cincinnati Reds for the first time this year. Walter Beck will pitch for the Reds, who will be in Wrigley field for two singles games before the Cubs set out on their first eastern trips, via St. Louis.

Derringer was the winner of three of the Cubs' first six victories and if he beats the Reds tomorrow, as he figures to do, he will have won half of their first eight triumphs. No other pitcher has won two games, tho three others, Bob Chipman, Claude Passeau, and Hank Wyse, each has pitched a shutout for his one victory. Roy Prim won one as a reliever.

Passeau Wants Warm Weather

Passeau's victory, you may remember, was a 3 to 0 decision over the Reds in Cincinnati in which he scored the winning run with a homer and sent home the second, or insurance run, with a single. Claude has not pitched since and probably won't start until the weekend series in St. Louis. His calcified right elbow craves warm weather of the type not observable here on playing days thus far this season. Wyse, who held the Pirates to an eighth inning single in Wrigley field Saturday, will be instructed to repeat his stellar performance against the Reds in Thursday's game, according to Manager Charley Grimm. The days off yesterday and today enable Grimm to get his pitching program pretty well straightened out and there will be further rest on Friday which the Cubs will utilize for a daylight ride to St. Louis.

Just how serious Passeau's reaction is, appears to be something of a mystery, but otherwise the only pitching casualty is Eddie Hanyzewski, who has his pitching arm in a sling.

The latest scientific guess on Hanyzewski's trouble is that he has arthritis. The sling is said to be a possible cure. Eddie is of the type who will keep shopping until he has been given a complete set of diagnoses.

Giants Regain Lead

The series in St. Louis calls for only three games, a single contest Saturday and a double header Sunday. Then, except for an exhibition in Bainbridge, Md., a week from today, which will use up no first line pitching, the Cubs will have no work to do until the opening in Philadelphia a week from tomorrow. The Chicagoans will have three whacks at the chronic tail-enders in three single games, then will proceed to Boston for a single game and a double header with the Braves.

On May 14 they will open a series with the New York Giants.

Fight Decisions

LAST NIGHT

At Marigold Gardens—Hubert Hood knocked out Colion Chaney [4]; Tony Reno beat Jimmy Martin [6]; Sparky Reynolds knocked out Ted Barnedge [3]; Robert Weatherly stopped Herman Mills [4]; Columbus Mitchell and Frank Green, drew [4].

At Philadelphia, Pa.—Dorsey Lay beat Freddy Dowson [10]; Jorge Morelia beat Guy Seream [8].

At Baltimore, Md.—Georgie Kochan beat Johnny Carter [10].

At Detroit, Mich.—Sandy Saddler stopped Chilindrina Valencia [9]; Kid Patton beat Charley Roth [4]; James Carroll beat George Baca [4]; Len Washington beat Hal La Tour [4].

At Buffalo, N. Y.—Phil Muscato beat Nate Holden [10]; Jim Williams beat Henry Taylor [6]; Gus Schlee knocked out Joe Martin [1]; Joe Miller stopped Mickey Decaro [5].

At Washington, D. C.—Joe Gannon beat Frank Sweeney [8]; Smuzzy Hursey beat Don Ellis [6].

At New Orleans, La.—Vince La Salva beat Howell Steen [10].

At Rochester, N. Y.—Billy Duncan beat Dave Mason [8].

At Saginaw, Mich.—Leroy Willis beat Carlos Cuebas [8]; Vern Mitchell knocked out Bernard Cook [1].

Sox Risk 1st Place Against Detroit Today

Out for a Month

PITCHER BILL DIETRICH of the White Sox may be benched a month by an operation on his pitching elbow from which four bone chips were removed. Dr. John Clarridge said last night the surgery was "highly successful" and that the veteran right hander would be able to leave Mercy hospital in a day or two.

BY IRVING VAUGHAN

[Chicago Tribune Press Service]

St. Louis, Mo., April 30—The White Sox went from here this evening for Detroit, but not with that five game winning streak they brought to town a few days ago. Instead, they had a losing streak of two games, and whether this continues to grow depends on how well they handle their affairs against the Tigers in a three day series, starting tomorrow. It will be a matter of staying in or getting out of first place, a position the Tigers evidently plan on taking over without much delay.

Boss Jim Dykes has been talking right along about altering his lineup as soon as the spring splurge was broken up, as was done by the Browns yesterday. But the manager is going to go along a bit farther with the original combination, the excuse being that if it was good enough to win five in a row it might repeat. However, a thoro trimming or two at Detroit might cause him to change his mind again.

Nagel Still on First

The now delayed alteration had mainly to do with Bill Nagel, who has tried to carry the cleanup load and also play first base, with which he is not thoroly acquainted. Strangely enough, the fellow, while no Charley Grimm at the front door, has done fairly well in his own way. His hitting hasn't been even close to expecations, but he did bang a few pitches squarely yesterday, so it is possible that he is getting himself adjusted. Anyway, the hint of improvement at bat is why he is going to stay in there a bit longer, at least another 24 hours.

Altho he was trimmed in yesterday's first game Thornton Lee satisfied himself for the second time this season that he is a competent workman again despite an arm operation in 1943 and a broken forearm last summer. He never had more than a two run lead yesterday so didn't have a chance to ease up at any time but the pressure and the eight and one-third inning performance brought no ill effects. He'd have won the argument if his fielders hadn't decided to let him down after he had yielded only two hits in six innings.

Tigers to Face Haynes

Joe Haynes who won his season's first start and will be delegated to render the Tiger bats impotent in tomorrow's opener and for the second of the series Orval Grove will be available. By next Thursday when the series ends Ed Lopat who was bruised considerably here yesterday may be ready for another fling.

After finishing at Detroit the Sox will return to their home acres starting with a series against the Indians next Friday. Then four eastern clubs will take turns showing up in Comiskey park.

CHANDLER MEETS 2 MEMBERS OF BOARD TONIGHT

St. Louis, Mo., April 30 (AP)—Commissioner A. B. [Happy] Chandler will have his first meeting tomorrow night with the two western members of the major league advisory committee, President Will Harridge of the American league and Leslie M. O'Connor, secretary to the late K. M. Landis. All three are en route to St. Louis for the Browns' flag raising ceremony which will precede the night game with Cleveland.

DAWSON LOSES TO DORSEY LAY IN TEN ROUNDS

Philadelphia, Pa., April 30 (AP)—Dorsey Lay, speedy Philadelphia lightweight, won a 10 round decision tonight over Freddy Dawson of Chicago in the Arena feature bout.

Lay weighed in at 139½, three pounds heavier than his opponent.

Jorge Morella, 137, Mexico City, won a decision over Guy Seream, 138½, Idaho, in the eight round semi-final.

Cochran Wins Two Sets from Hoppe; Trails by 23

Los Angeles, Cal., April 30 (AP)—Willie Hoppe tonight emerged with a 23 point lead over Title Holder Welker Cochran at the end of the second of eight blocks in their world championship three cushion billiard series. In their first set today, Cochran won, 60 to 59, in 41 innings. He also won the second, 60 to 31, in 32 innings.

Terry Moore Again Wins Canal Zone Bat Crown

HEADQUARTERS, PANAMA CANAL DEPARTMENT, April 30 (AP)—Sgt. Terry Moore of the 6th air force, center fielder for the Colon team in the Canal Zone baseball league, won the league batting title for the second straight year with a .364 average.

CLASSES BEGIN NEXT MONDAY ON 4 COURSES

Park District, P.G.A. Co-Operate Again

BY CHARLES BARTLETT

Fore!

The 12th annual free golf school conducted by THE TRIBUNE, largest system of group instruction in the history of the game, will open next Monday night on the four courses of the Chicago park district, with members of the Illinois section of the Professional Golfers' Association of America again comprising the faculty.

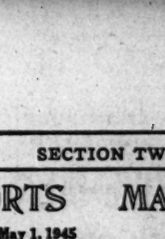
Alex Cunningham

In the first 12 years of the school, 463,500 men, women, and children of the Chicago territory have benefited by these gratis instructions from the members of the Illinois P. G. A. Last year, the weather man, perennial foe of the classes, relented handsomely in his treatment of the school, with the result that nearly 50,000 free lessons were given on the park district courses. This more than trebled the number in the 1943 seminar, when three cold, rainy nights reduced the attendance.

They'll Be Ready.

Officials of the school and the Illinois section yesterday were making a great to-do about assembling their rough weather gear—raincoats, furlined galoshes, and sou'westers—in the hope that they may deceive that same contrary weather man into sending warm temperatures and fair skies for the four evenings of the 1945 session.

Those four nights are next Monday; Friday, May 11; Monday, May 14, and Friday, May 18. The only requirements for enrolling in the school are a golf club [if you don't own one, borrow it]; a desire to learn the fundamentals of golf from men who have spent their lives in the game, and prompt attendance at that park district course most convenient to your home or work.

Be a Prompt Pupil

All classes will begin at 7:15 p. m., and will last approximately one hour. Each student, however, is urged to appear at the course of his or her choice by 7 o'clock, if possible, in order to expedite the beginning of each lesson.

The four Chicago park district course locations at which the free lessons will be given by members of the Illinois P. G. A. follow:

COLUMBUS—Jackson blvd. and Central av.

DIVERSEY—In Lincoln park, foot of Diversey blvd., on Lake Michigan.

JACKSON—63d st. and Stony Island av.

MARQUETTE—Marquette rd. and Kedzie av.

Alex Cunningham of North Shore, president of the Illinois P. G. A., and his colleagues, indicated in their annual spring meeting on April 16 that they aim to make the 1945 school the most successful in the history of their plan. These professionals have volunteered their services as teachers in the school since its inception, appearing at the park district courses in all manner of weather.

Concentrate on Beginners

They have concentrated most of their activities on the real beginners in the game, altho golfers who have played the game for a number of years have found kinks in their swings straightened out by visits to the school. The number of novices probably has increased more in golf than any other sport since the war, with the greater proportion of the newcomers hailing from war industries.

In 1933, the first year the call to the school was sounded, there was a group of skeptics who thought this mass method of imparting the prime principles of golf to novices was not feasible. They argued that the plan was too unwieldy, overlooking the principal purpose of the school, which was, and still is, to develop confidence at the first tee. In the 12 years since it was founded these doubters have been convinced and the school has become a model for scores of similar classes thruout the country.

Major Leagues

NATIONAL LEAGUE

	W.	L.	Pct.
New York	8	4	.667
CHICAGO	7	4	.636
St. Louis	5	4	.556
Boston	6	5	.545
Brooklyn	5	5	.500
Cincinnati	5	6	.455
Pittsburgh	4	7	.364
Philadelphia	3	8	.273

YESTERDAY'S RESULTS.
No games scheduled.

GAMES TODAY
Boston at Brooklyn. St. Louis at Pitts.
New York at Phila.
Only games scheduled.

AMERICAN LEAGUE

	W.	L.	Pct.
CHICAGO	5	2	.714
Detroit	6	3	.667
New York	7	4	.636
Philadelphia	6	5	.545
Washington	6	5	.545
St. Louis	4	5	.444
Boston	3	5	.375
Cleveland	3	7	.333

YESTERDAY'S RESULTS
No games scheduled.

GAMES TODAY
Chicago at Detroit. Washington at Boston.
Phila. at New York. *Cleve. at St. Louis.
*Night game.

MOON MULLINS

IT'S TH' GUY WITH TH' GREEN GLOVES TO SEE MAMIE.
YOU CLUMSY LUMMOX, WHY DON'T YOU PUT THEM UKULELES WHERE THEY BELONG?
HUH?
DON'T BLAME ME. YOU TEMPTED ME, MAMIE.
WHY YOU, YOU CAD, SIR!

WILSON, WARD WILL ADDRESS ROTARY TODAY

Kenneth L. [Tug] Wilson, new athletic commissioner of the Western conference, will address the Rotary club of Chicago at noon today in the grand ballroom of the Sherman hotel.

Other speakers will be Arch Ward, sports editor of THE TRIBUNE, John Schommer, first 12 letter man in athletics at the University of Chicago, now athletic director at Illinois Tech; and Stuart McCutcheon, director of the Chicago USO centers.

EX-SERVICE MEN TAKE KEY SPOTS IN BIG LEAGUES

Benton, Livingston Among Most Conspicuous

New York, April 30 (AP)—Honorably discharged veterans held key positions in the 1945 pennant race today, altho the draft boards continue to take about eight men for every former athlete returned.

Detroit's Al Benton is one of the most conspicuous of the ex-servicemen able to step back into big league stride.

The 32 year old Oklahoma right hander shut out the St. Louis Browns in his first start after receiving his navy discharge and whipped Cleveland next. In 18 innings Benton has allowed only six hits to take his place as a valuable complement to the pitching team of Dizzy Trout and Hal Newhouser.

Livingston Helps Cubs

Catcher Mickey Livingston came out of the army in November and took control of the Chicago Cubs' receiving in spring training, working all but one of the games to date. The former Phil hit .273 against strong western pitching.

Harry [Peanuts] Lowrey, Cubs center fielder, shows promise with a .250 batting average. He came out of the service in midwinter.

Billy Southworth is banking heavily on another former G. I., Albert [Red] Schoendienst, who was heralded as a sensation before his minor league career was halted at Rochester last spring by the army.

Schoendienst opened the season in left field altho he always had played shortstop. He took over the infield job Saturday when Marty Marion suffered a sprained ankle.

Ferriss Beats Athletics

The Boston Red Sox pulled out of their alarming nose dive shortly after Jack Tobin recovered from a finger injury and was able to go to third base. A brother of the Braves' Jim Tobin, young Jack was discharged from the navy after two and a half years' service and created a mild sensation at the Atlantic City training camp.

Latest Red Sox surprise is Dave [Bo] Ferriss, discharged from the army air force in February, and who broke in yesterday with a 2 to 0 victory over Philadelphia.

Van Lingle Mungo wasn't able to win one of his first three starts for the New York Giants, but Mel Ott is counting heavily on the former soldier. He actually hasn't pitched a bad game. Little Vic Lombardi of Brooklyn stopped the Giants on relief after coming to the club from the service.

TODAY'S SELECTIONS

HIPODROMO DE LAS AMERICANAS, MEXICO [Fast]

1—Don Penalo, Dance Slipper, Gergar.
2—Sunbee, Hustle Miss, First Choice.
3—Fay Mate, Grangousier, Crumpet.
4—Glenpool, Bayiree Rose, Ira Fan.
5—Goldstate, Waltzaway, Ves S.
6—SICKLETOY, Recognize, Tie Score.
7—Bold Thrust-Border Venture, Coldessa, Bay Frances.
8—Peoria, Old Rosebush, Little Ida.
9—Tormentor, Half Moss, Cartagold.

HAVANA, CUBA [Fast]

1—Scaggs, Arrow Song, Mariscal.
2—Hard Chase, Birthday Miss, Sangelle.
3—Whittle Pete, Miss Sokolo, Mundo Jaca.
4—Aevos Duke, Fast Agent, Ida Tarp.
5—Tica Sawyer, Red Mars, Opelika.
6—Eneas F., Trimotor, Abbot's Lark.
7—AGUILUCHO, Ten-o-Hearts, Old Sweety.

MEXICO CITY ENTRIES

FIRST RACE—Purse $800, maidens, 2 year olds, 2½ furlongs.

Nugustte	114	Don Penalo	117
Bank Club	117	Gergar	117
Tyrost	117	Social Bound	117
Incansable	114	†Dance Slipper	114
Primus W.	117	†Sun Vine	114
†Entry.			

SECOND RACE—Purse $800, claiming, 4 year olds and up, 7⅛ furlongs.

Radio Contest	103	*Commission	106
*Sylvan Dell	108	Donald C.	117
Sunbee	117	*Maestro Sancha	108
†Kerry Khayam	112	First Choice	108
†Hustle Miss	100	Honest Pal	117
†Jersey Lass	109		
†Entry.			

THIRD RACE—Purse $800, claiming, 4 year olds and up, 6 furlongs.

*Fay Mate	103	†Gray Romance	111
*Flip	108	*Seventh Sage	110
Grangousier	115	†Pepper Box	109
Spyway	109	†Lamb Child	109
†Crumpet	111	Opelika	109
Shasta Turk	117	*Elma Kerry	105
†Entry. ‡Entry.			

FOURTH RACE—Purse $800, claiming, 4 year olds and up, 5½ furlongs.

Lady Alma	111	Baytree Rose	114
*Tripped	115	Alviso	117
Rich Jewel	109	*Star Kay	103
†Ira Fan	112	*Kenty Miss	103
Glenpool	119		
†Entry.			

FIFTH RACE—Purse $850, allowances, 4 year olds and up, 5½ furlongs.

Plucky Chat	107	Miss Woeful	111
Ves S.	117	*War Rock	108
Ragged Rascal	117	Border Beauty	103
*Waltsaway	103	Gold State	111

SIXTH RACE—Purse $1,500, handicap, 3 year olds and up, 7 furlongs.

Cickletoy	120	†For Granted	102
Recognize	110	†Samborombon	116
Tie Score	108	Height o' Land	102
Defense	118		
†Entry.			

SEVENTH RACE—Purse $2,500 added, De Potrancas handicap, 2 year olds, 4 furlongs.

Pana Tapper	112	Fairwell	112
Coldessa	112	Bay Frances	112
†Bold Thrust	112	†Woven Web	112
†Border Venture	112		
†Entry.			

EIGHTH RACE—Purse $800, claiming, 4 year olds and up, 5½ furlongs.

Old Rosebush	115	*Safety Light	107
†Snow Crescent	119	Trust Fund	110
Peoria	103	†Little Ida	114
Cassonair	115	Menagerie	107
†Entry.			

NINTH RACE—Purse $800, claiming, maidens, 3 year olds and up, 6 furlongs.

Jessie's Girl	111	Chatplay	111
Lectl	103	Rhythmic Rose	105
Half Moss	108	Donlet	117
Rare Wine	112	Tormentor	117
March Showers	103	Oanka	103
Silver Girl	103	*Miss Adare	98
Blue Imp	117	Occasional	111
Cartagold	117		

*Apprentice allowance claimed.

HAVANA ENTRIES

FIRST RACE—Purse $350, claiming, 3 year olds and up, 6 furlongs.

Jimmy H.	114	Victoriosa	102
Scaggs	114	*Harvey	105
Palma Real	104	Star Soldier	110
Mariscal	101	*Holophane	105
*Ouray	109	Arrow Song	105
Pattie Donna	109	*Bay Eagle	109
Methodical	114	Earle P.	109

SECOND RACE—Purse $225, claiming, 4 year olds and up, 5½ furlongs.

Sangelle	104	Rollingheels	109
*Hard Chase	104	Birthday Miss	109
Higher Bracket	114	Queen Regnant	109
Fancy Club	102	Termotime	114

THIRD RACE—Purse $225, claiming, 4 year olds and up, 5½ furlongs.

Miss Sokolo	107	Good Friday	108
Whittle Pete	112	*Day-Go-Bye	109
Lady Atliana	102	Mundo Jaca	103

FOURTH RACE—Purse $250, claiming, 4 year olds and up, 5½ furlongs.

Ida Tarp	105	Weebag	105
*Happy Sis	104	Aevos Duke	105
Canandonga	102	Chatabit	105
Old Rose	109	Fast Agent	111
Mad Venture	109	Jawar	109

FIFTH RACE—Purse $500, claiming, 4 year olds and up, 1 1-16 miles.

Top Sawyer	107	Residue	107
Aacque Speed	107	Yarn Spinner	107
Opelika	110	Very Fair	109
Rosemere Rose	102	Red Mars	115
Timothy C.	107		

SIXTH RACE—Purse $275, claiming, 4 year olds and up, mile and 60 yards.

Eneas F.	108	Gay Boy III	114
Lady Gong	102	Lauerman	109
Trimotor	111	Threema	114
Rough Going	114	*Abbott Lark	104
Clark C.	104	Buffoon	114

SEVENTH RACE—Purse $350, claiming, 4 year olds and up, mile and 60 yards.

Fantastical	108	*Tex Cee	103
*Ten-o-Hearts	102	City Judge	108
Love	98	Aguilucho	103
Old Sweety	104	Nip-e-Tuc	104

*Apprentice allowance claimed.

SMILIN' JACK
HOW COME SERGEANT BEAM WAS TRANSFERRED SO SUDDENLY, CAPTAIN EPPIE--
SHE WAS A CONTROL TOWER OPERATOR BUT LATER BECAME A WAC MEDICAL TECHNICIAN---
-- SUDDENLY, A NUMBER OF MEDICAL TECHNICIANS AT THIS BASE HOSPITAL WERE ORDERED TRANSFERRED TO A REGIONAL HOSPITAL WHERE WOUNDED MEN ARE ARRIVING ABOARD AMBULANCE CARGO PLANES--
WELL SINCE SHE COULDN'T STAY HERE TO MARRY ME AH'LL GO TO HER--
THAT'S THE SPIRIT, BUT ISN'T MOST TRAVEL ALMOST IMPOSSIBLE THESE DAYS?
RIGHT--BUT AH'M LUCKY-AH RECENTLY GOT MY PILOT'S LICENSE AND AH'LI FLY TO HER IN MY PLANE, NOW---
ZACK MOSLEY

WILDCATS, IRISH MEET IN BOND BATTLE TODAY

Northwestern university's baseball team will meet Notre Dame at Dyche field in Evanston today in a game which will mark the opening of the 7th war bond drive on the Northwestern campus. The admission price is to be 50 cents worth of war stamps.

The war bond drive will be further augmented by the presence of nine Evanston merchants who will sponsor a Northwestern player and purchase a bond for every hit and every putout made by the Wildcats. Ted Payseur, Northwestern's newly appointed athletic director, will pitch the first ball.

Meet Again June 8

Today's game will be the first of a two game series between the two schools this spring. The return game will be played June 8 at South Bend. The Irish have won two games and lost two, while the Wildcats possess a record of two victories against five losses.

Don Glander, a freshman from West Bend, Wis., will be on the mound for the Wildcats, and Jack Barrett, a member of last year's nine, will pitch for the Irish. The only other letter man in the Irish lineup is Capt. Frank Gilhooley, center fielder. The Wildcat nine is made up entirely of newcomers.

Hedstrom Has No Fracture

Bert Hedstrom, Northwestern third baseman, who was hit in the head by a pitched ball in the second game of the double header with Western Michigan at Kalamazoo last Saturday, will be unable to play today. He suffered no fracture.

Illinois Prep Baseball Play Gains 22 Clubs

[BY THE ASSOCIATED PRESS]

A field of 138 teams, 22 more than last year, will compete in the fifth annual Illinois High School Association Baseball tournament which opens the week of May 14-19 with district play at 24 centers for downstate entries.

District winners will advance to six four team sectional meets to be played the week of May 21-26. The six sectional victors, plus the Chicago public league champion and runner-up, will compete for the title at Peoria May 31-June 1. Proviso of Maywood is the defending champion.

The district pairings:

AT BELLEVILLE—Salem vs. Belleville [Cathedral]; Aviston, bye; East St. Louis vs. Belleville; at Bloomington—Normal University H. S. vs. El Paso; Arrowsmith, bye; Normal Community H. S. vs. Bloomington; Blue Island—Chicago Heights [Bloom Twnp.] vs. Blue Island; Morgan Park Military academy vs. Pecotone; at Canton—Glasfor vs. Canton; East Peoria vs. Peoria [Manual].

CARBONDALE COMMUNITY — Herrin vs. Carbondale Community; Gorham vs. Royalton; at Clifton—Crescent City vs. Buckley; Clifton vs. Donovan; at Cornell—Peru [St. Bede] vs. Cornell; Gardner vs. Rutland; at Dupo—Waterloo vs. Freeburg; Dupo, bye; Valmeyer vs. East St. Louis [Central Catholic]; at Franklin Park [Leyden]—Maywood [Proviso] vs. Arlington Heights; Franklin Park vs. Skokie [Niles]; at Hammond—Stewardson vs. Hammond; Livingston vs. Strasburg; at Industry—Mount Sterling vs. Industry; Lewistown vs. Quincy.

AT KEWANEE—Moline vs. Galesburg; Kewanee vs. Monmouth; at Macomb [W. I. S. T. C.]—Macomb vs. Colchester; Komax [Terre Haute] vs. Macomb [W. I. S. T. C.]; at Monticello—Deland vs. Bellefiower; Champaign vs. Monticello; at Mount Pulaski—Williamsville vs. Elkhart; Beason, bye; Mount Pulaski vs. Clinton; at Oak Park—Oak Park vs. Argo; Cicero [Morton] vs. Riverside; at Princeville—Peoria [Spalding] vs. Chillicothe; Peoria [Central] vs. Princeville; at San Jose—Pekin vs. Atlanta; Morton vs. San Jose.

AT SPRINGFIELD [Cathedral]—Springfield [Lanphier] vs. Jacksonville [Routt]; Springfield [Cathedral] vs. Springfield H. S.; at Staunton—Mount Olive vs. Benld; Edwardsville vs. Staunton; at Taylorville—Nokomis vs. Decatur [St. Teresa]; Mount Zion vs. Taylorville; at Waukegan—Waukegan vs. Evanston; Winnetka [New Trier] vs. Zion; at Wheaton—Wheaton vs. Lockport; Joliet, bye; St. Charles vs. La Grange; at Wood River—Wood River vs. Collinsville; Alton, bye; Madison vs. Alton [Western Mil.].

Minor Leagues

AMERICAN ASSOCIATION

	W.	L.	Pct.		W.	L.	Pct.
Milwaukee	5	2	.714	Columbus	5	5	.500
Minneapolis	5	3	.625	Kas. City	3	4	.429
Indpls.	7	4	.636	Toledo	3	7	.300
Louisville	5	4	.556	St. Paul	1	5	.167

YESTERDAY'S RESULTS
Minneapolis, 5; Kansas City, 3.
Milwaukee, 6; St. Paul, 1.
Indianapolis, 11; Toledo, 5.
Columbus at Louisville, postponed, cold weather.

PACIFIC COAST LEAGUE

	W.	L.	Pct.		W.	L.	Pct.
Portland	19	10	.655	Sacramento	14	16	.467
Seattle	17	12	.586	S. Fran'sco	13	17	.433
San Diego	17	13	.567	Los Angeles	13	17	.433
Oakland	15	14	.517	Hollywood	10	19	.345

YESTERDAY'S RESULTS.
No games scheduled.

INTERNATIONAL LEAGUE

	W	L	Pct		W	L	Pct
Jersey City	8	2	.800	Newark	5	5	.500
Montreal	6	4	.600	Rochester	3	6	.333
Baltimore	6	4	.600	Buffalo	3	6	.333
Syracuse	4	3	.571	Toronto	2	7	.222

YESTERDAY'S RESULTS
Syracuse, 3; Rochester, 0.
Buffalo at Jersey City, postponed, rain.
Montreal at Newark, postponed, rain.
Baltimore, 11; Toronto, 10.

SOUTHERN ASSOCIATION

	W.	L.	Pct.		W.	L.	Pct.
New Orl'ns	3	0	1.000	Chat'nooga	0	2	.000
Atlanta	2	0	1.000	Nashville	0	2	.000
Little Rock	2	0	1.000	Memphis	0	2	.000
Birm'gham	2	0	1.000	Mobile	0	3	.000

YESTERDAY'S RESULTS
No games scheduled.

Thirsty? DRINK CAL COLA
BIG 12 OZ. BOTTLE

FOREMAN NINE SUFFERS FIRST DEFEAT

Fast plays and close decisions were the order yesterday as Kelvyn Park High school's baseball team handed Foreman its first defeat of the season, 5 to 4, in Hanson park. Such a play is the one above in which Stan Huber of Foreman reached first base safely thru the shortstop's error. Al Abraira, Kelvyn Park first baseman, has the ball in his glove, but Stan beat the belated throw. The victory advanced Kelvyn Park, coached by Phil Brownstein, to a tie with Steinmetz, idle yesterday, for the first place in the City league's west section.

Foreman Is 5-4 Victim of Kelvyn Park

Kelvyn Park's baseball team handed Foreman its first defeat in three west section starts in the City league race yesterday, winning, 5 to 4, in Hanson park. The triumph advanced Kelvyn Park to a first place tie with Steinmetz with two victories each. Steinmetz was idle yesterday.

Kelvyn Park scored three times in the fifth when Lindy Zichichi, third baseman, hit a home run with two on. Ed Olsen, winning hurler, fanned 10 men and curbed a Foreman threat in the seventh inning which produced two runs but which was choked off before the losers could tie the score.

Fenger Is Undefeated

In the south section Fenger remained undefeated and moved into first place by giving Morgan Park the short end of a 5 to 1 count in Fernwood park. It was the winners' third successive triumph.

A three-run Fenger uprising in the third was climaxed by Adolph Regelsky's double to score two runs. Regelsky later scored on Tim Madden's single. Madden also hit a double to account for two of Fenger's five hits. Ralph Johanson, who gained his third straight mound success for Fenger, fanned 10 men and yielded only two hits.

Ten Inning Game

In another south section battle in Bessemer park, Bowen had to go 10 innings to deal Calumet its first loss in four games as Dale Pickering, losing hurler, threw a wild pitch after two singles to produce the winning marker. Pickering struck out 14 Bowen batters, while Bob Kowalski fanned 18 Calumet hitters. Neither issued a base on balls.

In a South Suburban league game, Argo defeated Lockport, 17 to 6, on the latter's field.

Hirsch .....000 000 0—0 1 7
Parker .....100 320 *—6 6 4
Batteries—Smith, Burton and Powell, Brown; Record and Moser.
Morgan Park .....000 100 0—1 2 3
Fenger .....013 001 *—5 5 5
Batteries—Post, Harwey, and Wangerow; Johanson and Giles.
Foreman .....010 010 3—4 7 6
Kelvyn Park .....002 030 *—5 5 4
Batteries—Grecius, Durand, Gebhardt and Industrante; Olsen and Carsello.
Calumet .....000 000 000 0—0 4 1
Bowen .....000 000 000 1—1 11 1
Batteries—Pickering and Tillman; Kowalski and Lewandowski.
Steinmetz .....310 202 0—8 10 3
Roosevelt .....000 010 0—1 2 4
Batteries—Brauer, Kennedy and Bjurstrom, Braur; Krause, Leibowitz, Krueger and Holmes.
Washburne .....000 000 1—1 4 7
Austin .....022 061 *—11 13 1
Batteries—Plonki, Porkerski and Jarets; Willer, Judge, Freeman and Fallagorido, Mann, Scheck.
Vocational .....000 200 2—4 5 2
St. Rita .....000 033 *—6 9 5
Batteries—Nowak and Termunde; Strazewski and Fortini.
Hyde Park .....024 200 0—8 9 2
Harper .....000 000 0—0 1 3
Batteries—Mutter and Milaskey; Schuberth, Pollengeck and Erickson.
Crane .....043 204 0—13 13 4
Tuley .....500 001 0—6 11 3
Batteries: Buffa, Ninini and Carcerano; Leszcynski, Banke and Perciach.
De Grange .....000 000 0—0 4 1
Riverside .....230 101 *—7 8 1
Batteries: Jarech and Baggs; Moody and Gannett.
Schurz .....000 200 3—5 6 4
New Trier .....220 732 *—16 7 3
Batteries—Bedick, Sepke and Spannenberg; Selby, Uhl, Grater and Hartman, Richmond.
Marshall .....100 100 2—5 4 7
Wells .....225 307 *—19 15 2
Batteries—Sacks, Kaufman and Melms; Sabris and Cino.
Argo .....360 301 4—17 14 3
Lockport .....104 001 0—6 6 11
Batteries—Mandel and Spear; Worsaw, Waldvogel and Klainsek, Brown, Metcher.

Prop Baseball

YESTERDAY'S RESULTS
CITY LEAGUE
Austin, 11; Washburne, 1.
Steinmetz, 8; Roosevelt, 1.
Fenger, 5; Morgan Park, 1.
Hyde Park, 5; Harper, 0.
Crane, 13; Tuley, 6.
Bowen, 1; Calumet, 0 [10 innings].
Wells, 19; Marshall, 5.
Kelvyn Park, 5; Foreman, 4.
Parker, 6; Hirsch, 0.
WEST SUBURBAN LEAGUE
Riverside, 7; La Grange, 0.
SOUTH SUBURBAN
Argo, 17; Lockport, 6.
MISCELLANEOUS
St. Rita, 6; Vocational, 4.
New Trier, 16; Schurz, 5.

GAMES TODAY
CITY LEAGUE
North Section
Von Steuben vs. Waller at Lincoln park.
Amundsen vs. Roosevelt at California park.
Taft vs. Senn at Winnemac park.
Lane vs. Schurz at Kilbourne park.
Lake View vs. Sullivan at Winnemac park.
Central Section
Farragut vs. Harrison at Douglas park.
Kelly vs. Englewood at Hamilton park.
Tilden vs. Lindblom at Byrne field.
Phillips vs. Gage Park at Gage park.
SUBURBAN LEAGUE
Proviso at Morton, 4 p. m.
PRIVATE SCHOOL LEAGUE
Francis Parker at University High, 4 p. m.
Todd school at Chicago Latin, 4 p. m.
Wheaton academy at North Shore, 4 p. m.
SOUTH SUBURBAN LEAGUE
Blue Island at Bloom, 4 p. m.
Thornton at Lockport, 4 p. m.
MISCELLANEOUS GAMES
Argo at Morgan Park Military academy, 4 p. m.

Not all plays in the game were close, however, there being little question about the home run which Harold Bergeson (above) hit for Foreman in the second inning. None was on base. [TRIBUNE Photos]

RAFFENSBERGER NOT CALLED YET; MAY BE SHORTLY

Philadelphia, Pa., April 30 (AP)—Selective service board 54 said today that Kenneth D. [Lefty] Raffensberger, Philadelphia Phillies' pitcher, has not been called up for pre-induction examinations.

"He will be processed in the near future," a board spokesman said.

It previously had been reported that Raffensberger, native of York, Pa., had been sent to Harrisburg for induction. He is 27 years old and recently had been reclassified 1-A.

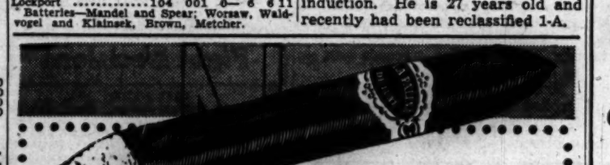
Nothing can be finer than to smoke a LA PALINA

Hood Knocks Out Chaney in Fourth Round

Hubert Hood, Chicagoland Golden Gloves heavyweight champion of four years ago, knocked out Colion Chaney of Indianapolis in the fourth round of a scheduled eight round bout in Marigold Gardens last night before 1,466 spectators, who paid $2,850.12.

A left counter to the chin sent Chaney crashing to the canvas in 2 minutes 26 seconds. It was Hood's fourth straight victory.

The pair slugged on even terms in the second round and a barrage of rights had Hood's head bobbing in the third.

Tony Reno, Chicago welterweight, beat Jimmy Martin in a six round slugging match. Robert Weatherly, south side lightweight, and Sparky Reynolds, Indianapolis 145 pounder, scored knockouts, the former stopping Herman Mills in four rounds and Reynolds knocking out Ted Barnedoe in three.

Columbus Mitchell, Chicago heavyweight, held Frank Green to a draw in a four round opener.

BISHOP SHEIL ENTERS FIGHT ON ANTI-BOXING BILL

The Most Rev. Bernard J. Sheil, auxiliary bishop of Chicago and founder of the Catholic Youth organization, will be represented by Lou Radzienda, C. Y. O. boxing director, at an anti-boxing hearing in Springfield, Ill., today.

It is the first time the C. Y. O. has entered the fight against a bill sponsored by Rep. Peter C. Granata [R., Chicago], which would bar boxing in Illinois until the end of the war.

Presiding at today's hearing will be Rep. Ragnar G. Nelson [R., Chicago], chairman of the house of representatives' miscellany and license committee. At a previous hearing in Chicago, Rep. James A. Adduci [R., Chicago], committee member, said the bill exempted amateur boxing, but at a recent session in Springfield Mr. Granata said his measure included this type fighting also.

PREFERS HOME TO INDIANS, SAYS ROSS OF TRADE

Detroit, Mich., April 30 (AP)—Don Ross, traded yesterday by the Detroit Tigers to Cleveland, indicated today his unwillingness to report to the Indians.

While Ross was at Briggs stadium for a conference with General Manager Jack Zeller of the Detroit Tigers, his wife said he planned to return to his home in Pasadena, Cal.

ALASKA RAILROAD
NEEDS
Boilermakers
Car Repairmen Inspectors
Section Foremen
Upholstery Repairmen
PERMANENT JOBS
TRANSPORTATION FURNISHED!
Housing available for all persons employed.
Employer's representative will interview and hire daily until May 5th.
RAILROAD RETIREMENT BOARD
409 W. Washington Blvd.
All hiring in accordance with WMC regulations.

MEISTERS BLANK LEAGUE LEADERS IN N.E. TRAVELING

The Meister Brau bowling team of the North End Traveling league, shooting an even 3300 score, took the full set from the leading Keeley Beers at Kaadland last night to cut their margin over the second place Thompson Restaurants to two games. The Thompsons failed to take fullest advantage of their opportunity, losing one to Edelweiss Beer at 20th Century.

The Meisters had games of 1165, 1055, and 1080. They were led by John Maslana with 683, while Matt Simmons paced Keeleys with 640. Edelweiss totaled 3100, tho they dropped two to the Thompsons, their big 1102 middle game being the highest game of the set. John Podmers had 679 for Edelweiss and Wally Genter 622 for Thompsons.

In other engagements Curtiss Baby Ruth, led by Ted Hjort's 683, took three from Marigold Arcade, paced by John Jinooki, at Bowling Lanes; Schamberger Schlitz, with Jim Sullivan getting the highest series of the evening, 730 on 266, 244, and 220, won a pair from Gold Crown Beer at De Luxe, and Chapin & Gore won the odd from Art Williams Jewelers at Faetz Recreation, George Sandberg rolling 203, 275, 249—727 for C. & G., and Jeff Davis shooting 624 for the losers. Scores:

Meister Brau	1165	1055	1080	3300
Keeley Beer	1059	1041	1066	3105
Curtiss Candy	1041	1064	1063	3168
Marigold	900	1039	916	3845
Schamberger	1077	1004	927	3010
Gold Crowns	852	983	966	2751
A. J. Williams	951	955	1059	2965
C. & G.	979	1080	1035	3094
Edelweiss	946	1102	1052	3100
Thompsons	975	998	989	2960

Frank Paul Nowak captured second place in the standings of Barney Hochstadter's junior tournament in Archer-35th Recreation last night by turning in a 1,533 series, replacing Emil Davis and his 1,526 as runner-up to the leader, Louis Melcher who previously had shot 1,663. The tournament, fifth annual, will continue daily thru May 26.

Irma Meyers of the Schaefer Florists team in the West Side Ladies league shot a 289 game at Cinderella Recreation last night, highest women's score rolled there this year.

ALL-STARS NAME 15 FOR SUNDAY'S CHARITY SOCCER

Fifteen players have been chosen for the all-star soccer team which will meet the Brooklyn Hispanos, national champions, in the charity game scheduled for Wrigley field Sunday.

Those picked from the eight leading teams of this area include Jimmy McDermott and Ernie Kuhel, Vikings; Jimmy Wolf and Tom Scott, Spartas; Walter Schroeder, John Petek, and Frank Trimmell, Swedes; Adolph Streng and Max Jordon, Schwabens; Pete Matevich and Louis Cipra, Slovaks; Paul Roca and Francisco Torres, Necaxa; Werner, Hansas; and William Riebe, Chicago Sports.

A committee meeting tomorrow night will determine the all-stars' starting lineup for the game which is being played for the wounded veterans' fund. 'The contest will begin at 3 p. m., an hour after the start of a preliminary game between two junior teams.

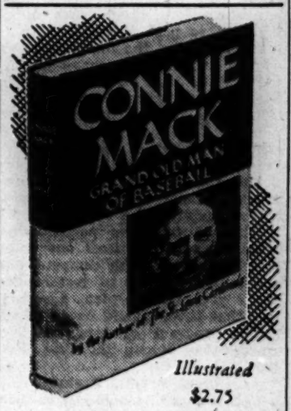
CONNIE MACK
GRAND OLD MAN OF BASEBALL
Illustrated
$2.75
This book is the human, lively story of a very human man, perhaps the most beloved figure in the entire history of American sport. For six decades Connie Mack has stood as a symbol of the good, the clean and the sporting in baseball. Frederick Lieb has filled this story of his life with amusing lore of Mack and his Athletics and with Connie's own whimsical humor. His book is required reading for all American baseball fans—and that's most Americans.
At all bookstores
CONNIE MACK
Grand Old Man of Baseball
By the author of The St. Louis Cardinals
FREDERICK G. LIEB
G. P. PUTNAM'S SONS

BAKSI AND LANE END DRILLS FOR COLISEUM BOUT

BY FRANK MASTRO

Joe Baksi, ex-coal miner from Kulpmont, Pa., and Larry Lane, Trenton, N. J., heavyweight, ended training yesterday in C. Y. O. center gymnasium for a 10 round bout in the Coliseum tomorrow night.

The 24 year old Baksi boxed four fast rounds with Tony Musto, Blue Island heavyweight, in his final workout, while Lane confined himself to light exercises.

Baksi, who weighs 211 pounds, was a difficult target because of his aggressive, bobbing style. However, he is slow and indications are he doesn't punch as hard or swift as Lane.

Baksi Keeps Busy

Nevertheless, Lane's only chance to score a victory appears to rest in his ability to knock out his husky Pennsylvania foe. Altho Joe has his shortcomings he is a busy mauler, everlastingly punching with either hand in close, a style which has a tendency to keep an opponent on the defensive most of the time.

Baksi never has been knocked out in his five years a professional. Another factor is that Joe has trained hard for tomorrow's appearance, just as hard as if he was preparing for a championship fight.

Lane tipped the beam at 190 pounds after yesterday's drill, 21 less than Joe. In his only Chicago sparring, Larry appeared in fine form in a three round workout with William Johnson, Ike Bernstein's middleweight protege, who is matched with Collins Brown in an eight round contest in Marigold Gardens next Monday.

When Musto finished with Baksi he boxed an additional round with Johnny Flanagan, 1944 Chicago Golden Gloves finalist, who faces Odell Reilly of Detroit in a six round preliminary tomorrow. Musto, who lasted nine rounds in a title fight with Joe Louis, will meet Charley Roth, also of Detroit in another six round event.

Petersen to Fight

Bill Petersen, Indiana Harbor 193 pounder, who suffered a cut right eye while working out with Baksi on Sunday, last night said he'd be able to go thru with a third six round supporting match against McKinley English, still another Detroiter.

Robert Satterfield, former city Golden Gloves welterweight title holder, now fighting as a light heavyweight, will conclude drills today for a six rounder against Nate Parshey, Detroit.

Postl Completes 37 Year Span as Body Builder

Charles Postl

Charley Postl will celebrate his 37th anniversary as proprietor of a physical culture establishment in Chicago's loop at an open house luncheon at 73 W. Monroe st. this afternoon.

The former wrestler, who retired in 1910, started his business in one room that contained a shower bath in one corner, a rubbing table, and a desk. That was in the old Adams Express building at 115 S. Dearborn st. He had one assistant—Joe Doyle, a pal of Joe Tinker's from Troy, N. Y.

Today the Postl staff includes a score of employes, among them 15 masseuses and trainers at his salon for women, which was opened 16 years ago at 600 S. Michigan av.

The main plant covers three floors of the Monroe Street building and the equipment includes everything from handball courts to light and heavy punching bags, sulphur and mineral baths to steam rooms and cold plunges, not to mention a battery of ultra-violet floodlamps.

College Baseball

YESTERDAY'S RESULTS
Illinois Normal, 12; Charleston, 6.

GAMES TODAY
Notre Dame at Northwestern.
U. of Detroit at Michigan.
DePauw at Purdue.

a Gentleman's Whisky
• Most men agree with us that whisky should not be rough and rugged—but gentle, kindly, friendly—as Poindexter has been for 88 years.
Old Poindexter is a *man's whisky*, to be sure—a rich, full-bodied Kentucky Straight Bourbon.
A gentleman's whisky — with a subtle, tantalizing flavor imparted by the 40% barley malt and rye.
We haven't much Old Poindexter laid by, so month by month we can release only a little to a few of the best clubs, hotels, restaurants, bars and package stores. There it awaits the discriminating approval of men who know.
FRANKLIN COUNTY DISTILLING COMPANY, INC.
BARDSTOWN • KENTUCKY
Bottled-in-Bond, 100 Proof
Also available, Straight Bourbon Whisky, 86 Proof, Four Years Old
Old Poindexter

REBORI LEADS DAD TO GI CLUB WORK FOR LOAN

Drops Architecture to Organize Groups

BY ORVILLE DWYER

Organization of the 400,000 Cook county fathers into "Dad to G. I. Joe" clubs for the 7th war loan drive opening May 14 was begun in earnest yesterday when Andrew N. Rebori, noted architect, was chosen over-all chairman.

"Andy" Revori is himself a "G. I. dad." His son, Maj. Andrew P. Rebori of the army air force, is now at Wright field on experimental work, after several years in command of light planes under the late heroic Maj. Gen. Wingate in the British Burma campaign.

The architect was lent for the campaign by DeLeuw, Cather & Co., engineers, dropping work on a score of buildings to take general charge of the "Dad to G. I. Joe club" organizing work.

Lining Up 144 Groups

In a letter sent to 144 community chairmen in the war finance organization—80 in the county suburbs and 64 in the city—Rebori said:

"'Dad to G. I. Joe clubs' are springing up all over the city and suburbs. As chairman of your community, we invite you to appoint team captains for the various districts under your jurisdiction.

"The fighting men and women always have looked up to their dads—now their dads will show by bond purchases for the fighting ones that dad looks up to them.

"'From Dad to G. I. Joe!' There's something beautiful about it.

Tribute to Men and Women

"This fitting tribute to the men and women who are fighting and dying for you and me, for us all, is being properly expressed by the purchase of a war bond in this 7th war loan as a token of the future greatness of America at peace."

Rebori said the whole Cook county war finance committee, with headquarters at 105 W. Monroe st., is coöperating with the organization he has undertaken to direct.

Meetings of the dads were scheduled in many large plants and business places as well as in communities, and it is expected that by the time the campaign opens the "Dad to G. I. Joe clubs" will be well under way.

UNION AMENDS ITS CHRYSLER PLAN FOR VETS

The United Automobile, Aircraft, and Agricultural Implement Workers' union [CIO] has amended its job provision for veterans of this war and will meet with the Chrysler corporation at the Highland Park, Mich., plant tomorrow to attempt to have the new proposal incorporated into its contract with the company.

The proposal provides that veterans now employed be immediately given seniority equal to their military service, and that the six month probationary period for workers be changed to 30 days.

One representative of each of the 15 locals of the union has been notified by R. J. Thomas, its president, to attend the meeting. Robert J. Kelter, president of the newly formed United Veterans of World War II. and chairman of the veterans' committee of local 274 at the Dodge Chicago plant, will be present.

2 CARPENTERS KILLED IN FALL FROM 3D FLOOR

Two men were killed yesterday when a rear stairway and porch at 1210 E. 55th st. collapsed, throwing them to the ground from the third floor landing where they were working.

The men, both carpenters, were repairing the structure, police said, as a result of a condemnation order recently issued by the city building commissioner.

The victims were James F. Stacey, 67, of 5401 Maryland av. and William Austin, 60, of 1231 W. 14th pl.

DEADLINE TODAY FOR PAYMENT OF 1944 TAXES

Today is the deadline for the payment of 1944 personal property taxes and the first half of real estate taxes. Penalties at the rate of 1 per cent a month will be added to delinquent bills, beginning tomorrow. County Treasurer Schlaeger said collections yesterday were about 15 million dollars; 40 millions had already been paid. The Illinois Bell Telephone company paid approximately $4,600,000 in one lump, nearly all for personalty tax.

CALL Hursen for PERFECT FUNERAL SERVICE

LARGEST SELECTION OF CASKETS IN CHICAGO

Quality with Economy

NORTH: WELlington 1724
SOUTH: CALumet 4030
WEST: HAYmarket 0100

Hursen UNDERTAKER

OBITUARIES

James Fentress

James Fentress, 74, founder and honorary chairman of the Chicago Metal Hose corporation and honorary president of the Devereux Foundation, died Sunday at his home in Sarasota, Fla. He formerly lived in Hubbard Woods, and was the son of Judge James Fentress, who died in 1902. He is survived by his widow, Helena, two daughters, Mrs. Herman A. L. Behlen, of Ardsley, N. Y., and Mrs. F. Scamman Barry, of Glenview, and two sons, James Jr., of Atlanta, Ga., and D. Wendell Fentress, of Barrington. Funeral services, to be held in Evanston, will be announced later.

Dr. Duncan P. Robertson

Dr. Duncan P. Robertson, who retired recently after practicing dentistry in Chicago for 51 years, died yesterday in his home at 6943 Jeffery av. He was 74, a native of Melton, Ont. Dr. Robertson leaves his widow, Mary, a son, Duncan L., and a daughter, Mrs. Isabell Harlan of Dayton, O. Services will be held at 2 p. m. tomorrow in the chapel at 7659 Jeffery av. Burial will be in Toronto, Ont.

John L. Sybrandt Sr.

John L. Sybrandt Sr., 60, of 1132 Maple st., Evanston, a civilian purchasing agent for the navy, died yesterday in Passavant hospital. He formerly was a district manager for the Ludlow Valve Manufacturing company, Troy, N. Y. He is survived by his widow, Grace Margaret; a son and two sisters.

Dr. John G. Ames

Louisville, Ky., April 30 (AP)—Dr. John Griffith Ames, 72, of Louisville and Jacksonville, Ill., died here yesterday at the home of his daughter, Mrs. A. K. Rule. Dr. Ames was professor emeritus of English literature at Illinois College, Jacksonville, Ill., where he had taught for 45 years, retiring a year ago.

Fred J. Wolff

Fred J. Wolff, 58, cashier of the First National bank of Elgin and long active in the city's civil and business life died yesterday in Sherman hospital. He resided at 782 Highland av., Elgin. His widow, Mathilda, two sons and two daughters survive.

Roy S. Montgomery

Centralia, Ill., April 30 (AP)—Roy S. Montgomery, 48, a high school teacher here for 14 years died today from a cerebral hemorrhage. Born in Bedford, Ind., he was a veteran of World War I.

Mrs. Warder Clyde Allee

Mrs. Warder Clyde Allee, 54, of 5537 University av., writer of children's stories, died yesterday in Albert Merritt Billings hospital. Writing under the name of Marjorie Hill Allee, she was the author of 13 children's books and numerous magazine short stories. She is survived by her husband, W. C. Allee, professor of zoology at the University of Chicago, and by two daughters, Barbara Elliott Allee, a graduate student in child psychology at the university, and Mary Newlin Allee, also a student at the university. In conformity with Mrs. Allee's wishes, there will be no funeral.

George B. Mason

Services for George B. Mason, 83, of 225 W. Park av., Libertyville, who died Sunday in Condell Memorial hospital in Libertyville, will be held tomorrow at 2 p. m. in the chapel at 120 W. Park av., Libertyville. Burial will be in Lakeside cemetery. He formerly operated a hotel in Libertyville, and is survived by his widow, Annie, two daughters, Mrs. Charles Proctor of Libertyville and Mrs. Lawrence Juhl of Lake Forest, and two sons, Harry and Frank, both of Libertyville.

Mrs. Mary Carey

Mrs. Mary Carey, 87, the mother of Mrs. J. Albert Woll, wife of the United States district attorney, died yesterday in her home at McHenry, in McHenry county. Mrs. Carey was born in the Irish prairie community near McHenry. Surviving also are five other children, Florence, Evelyn, Gerald, and Walter, all of McHenry, and Mrs. Agnes Doherty of Ringwood, McHenry county.

L. B. Ross

Moline, Ill., April 30 (AP)—L. B. Ross, 45, president of the world's largest lawn mower factory, the Eclipse Lawn Mower company of Prophetstown, Ill., died today after a month's illness. His widow, Mrs. Florence Ross, and three children survive.

U.S. QUITS TRYING TO DRAFT LABOR IN NEW BEDFORD

New Bedford, Mass., April 30 [Special]—The war man power commission today abandoned its burocratic crackdown attempt to draft labor from textile mills to tire cord plants, an action opposed by both management and labor and challenged by almost unanimous defiance.

Arthur C. Gernes, regional WMC director, said the decision was reached after the commission was informed of a heavy military demand for fine textiles which would require the employment in fine goods factories of all the help available there.

Gernes said WMC Chairman Paul McNutt agreed to dismiss without prejudice pending cases of New Bedford workers who appealed the forced transfer order.

The WMC's withdrawal ended a controversy that caused a tempestuous upheaval in this city. It began Feb. 19 when the WMC ordered 117 workers to quit their jobs in textile factories and work in cord plants. Only seven agreed to change, the others filing appeals.

CONTEMPT CASE OF 2 IN SEDITION TRIAL UPHELD

Washington, D. C., April 30 (AP)—The Circuit Court of Appeals for the District of Columbia today upheld two convictions for contempt during the mass sedition trial and reversed a third.

Reversed was the conviction by the late Chief Justice Edward C. Eicher, presiding judge at the trial of Atty. Henry H. Klein of New York. Klein had been sentenced to 90 days in jail for quitting as defense counsel without the court's permission.

The court upheld convictions of Atty. James J. Laughlin, a defense lawyer, and of Ellis O. Jones, a defendant who represented himself at the trial. The court said Laughlin, a stormy figure of the eight month trial which ended in a mistrial with Justice Eicher's death, had filed with the court a "story so scandalous as to require the application of disciplinary proceedings." Laughlin had been fined $150. Jones had been fined $100 for persisting in arguing with the court after he was ordered to sit down.

1 KILLED, 6 HURT WHEN CAR HITS BRIDGE UPRIGHT

One man was killed and six relatives were injured last night when their automobile struck the center bridge abutment over the North Western railroad tracks in Dearborn st., just north of the Chicago river. The victim was Percy H. Kearns Jr., 29, of 2016 Kendall st., Madison, Wis., a salesman, son of the late Percy H. Kearns, veteran court reporter for the state's attorney's office, who died last Thursday.

Those injured are his wife, Evelyn, 26; his mother, Alice, 52; his sister, Evelyn, 24; his brother, Thomas, 11, all of 1222 Winnemac av.; and his aunts—sisters of his mother—Mrs. Marie Wilkins, 60 of 360 Broad st., Mobile, Ala., and Mrs. Jeanette Murray, 53, of 256 Dexter st., also of Mobile.

Eight persons were killed and 239 injured in March traffic accidents in Chicago park district boulevards and drives, Robert J. Dunham, park board president, said. Four hundred ninety-five accidents were recorded in the month.

POLICE SEIZE COMPANION OF GIRL SLUGGER

Miss Dorothy Fortier, 18, of 4428 Wallace st., yesterday identified Edmund Seeley, 17, of 5031 Princeton av., as a companion of the young man who slugged her early Sunday in 45th st. near Union av. Testimony of her brother, William Fortier, 17, recently resulted in the indictment of John Comise, former president of the Cafe Owners' association, on a charge that Comise beat him several weeks ago because he thought Fortier knew the whereabouts of Comise's son, John 17, who had run away from home.

Seeley was arrested with three 16 year old boys by Stockyards police. The others, Edward Fiene, 830 W. 47th pl.; George Cusimano, 636 W. 47th st., and Lawrence Goechen, 630 W. 47th pl., were turned over to Juvenile authorities after Miss Fortier said she had seen them in a restaurant at 47th st. and Union av. a short time before the assault. They denied knowledge of the assault.

TAXES UP $243,201 IN LAKE COUNTY; BILLS SENT OUT

The approximately 130,000 individual tax payers of Lake county will pay $243,201 more taxes this year than they did last, Walter Smith, head of the tax extension division in the office of County Clerk Jay B. Morse, said yesterday.

Smith said current taxes, payable before Sept. 1, are $5,555,075, compared with the previous year's $5,311,874. Tax bills were mailed out yesterday.

YOUR FLOWERS WILL CONSOLE AND COMFORT THE BEREAVED

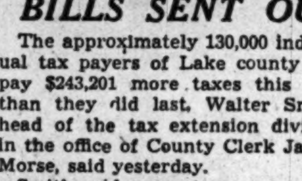

Allied Florists' Assn.

FLOWERS
Our 58th Year
61-63 E. Monroe St.
Greenhouses—908 N. Harlem
A·LANGE
CENTRAL 3777

PRE-MARRIAGE EXAMINATIONS

Because the Public Health Institute maintains its own laboratory for making venereal disease tests, those examined before 2 P.M. (at 159 or 169 N. Dearborn St.) can have their certificates the same day. The fee is $3.00.

FOUNDED FOR PUBLIC PROTECTION — PUBLIC HEALTH INSTITUTE — NOT FOR PROFIT

PUBLIC HEALTH INSTITUTE

Organized for Public Service as a Corporation "Not-for-Profit" Under the Laws of the State of Illinois

Men—159 N. Dearborn St. ★ Women—169 N. Dearborn St.

South Side Clinic for Men or Women—129 E. 31st St.

10 A. M. TO 8 P. M. DAILY, EXCEPT SUNDAY. CEN. 9383

OFFICERS AND TRUSTEES

Joseph H. King, President
Thomas R. Gowenlock, Vice President
Albert A. Sprague, Vice Pres. and Treas. Trustee, Chicago Rapid Transit Co.
A. A. Carpenter, Vice President
David A. Crawford, Vice President, Pres., Pullman Co.
Nathan William MacChesney, Counsel, MacChesney, Becker & Wells
Fred G. Gurley, Pres., Atchison, Topeka & Santa Fe Railway Co.
James A. Cunningham, Vice Pres., Container Corporation of America
Donald P. Welles
Marshall Field, Editor and Publisher Chicago Sun
Hughston M. McBain, Pres., Marshall Field & Company
James Simpson, Jr.
C. J. Whipple, Pres., Hibbard, Spencer, Bartlett & Company

UNDERTAKERS

LAIN & SON
Funeral Information

SOUTH SIDE CHAPEL
63D AND HARVARD-AVENUE.
PHONE WENTWORTH 0025.

TUESDAY.
MUTER—Anna Gosch. 3 p. m. at chapel.

WEDNESDAY.
BRODY—Thomas. 1 p. m. at chapel
FRANKE—Henry B. 9:30 a. m. in church.
McFARLAND—George. 10:30 a. m. in church.

NORTH SIDE CHAPEL
5501 NORTH ASHLAND-AVENUE.
PHONE LONGBEACH 2646.

TUESDAY.
BENSON—Albert C. 3 p. m. at chapel.
FLINN—Edwin F. 10 a. m. at chapel
LINDELL—Edward W. 2 p. m. at chapel

WEDNESDAY.
MEYERING—Charles H. 2 p. m. at chapel.
OLSON—Klas Olaf. 3 p. m. at chapel.
PRIES—Sallie P. 1 p. m. at chapel.

SERVICES TO BE ARRANGED.
GALL—William.
NELSON—Katherine.

BEVERLY CHAPEL
2121 WEST 95TH-STREET.
PHONE BEVERLY 2182.

SERVICES TO BE ARRANGED.
PENNEY—Royal E.

LAIN & SON

SKEELES

BIDDLE
COLONIAL CHAPEL
7838 COTTAGE GROVE. RADCLIFFE 0220

C. H. JORDAN & CO.
FUNERAL HOME.
200 E. ERIE, 1 block E. of Michigan.
90 YEARS SERVICE SUP. 7709

JOHN CARROLL SONS
"HOME FOR FUNERALS"
ERIE AT WABASH. WHI. 6060.
4542 N. RAVENSWOOD. LON. 0305.
ANNOUNCING ADDITIONAL TWO NEW SPACIOUS CHAPELS.

DONNELLAN
FOR FUNERALS
JEFFERY-BLVD at 77th st SOU SH 8821

CEMETERIES

CONCORDIA—SECTION 8; 5 GRAVES; $150. ALBANY 9822.

OAKRIDGE—8 graves; only $200, incl. prep car. Will divide. Albany 3360.

MONUMENTS AND MAUSOLEUMS

CEMETERY MARKERS MONUMENTS AT Savings. Sears, Roebuck & Co. State-St. Basement. Also at Irving Park and Cicero-av.

DEATH NOTICES

In Memoriam

ANDERSON—Clara E. Anderson. In loving memory of our beloved wife and mother, who passed away one year ago today.
LOVING HUSBAND AND CHILDREN.

BESSETTE—Marianne Bessette, May 1, 1943.
You came and stayed a little while,
To warm our hearts it's true;
But then you went to your real home,
And we, alone, are blue.
LONESOME MOMMIE AND DAD.

CUMMINGS—Irving Cummings. In loving memory of my husband, one year ago today.
HELEN.

HAMMOND—John Hammond, May 1, 1943. In memory of our dear one.
LOVING WIFE AND FAMILY.

HILLMAN—WILLIAM HILLMAN.
[BILL]
HILLMAN.
MAY 1, 1938.

YOUNG—In loving memory of Chester Young, who passed away one year ago today, May 1, 1944. LOVING WIFE, DORIS.

ALLEE—Marjorie Hill Allee of 5537 University avenue, wife of Warder Clyde, mother of Barbara Elliott and Mary Newlin. No funeral services. Please omit flowers.

ANDERSON—Nannette M. Anderson of 8058 Yale avenue, April 30, 1945, dear wife of Swen E. Anderson, sister of William Wilkinson and Mrs. Lillian Wardingly. Resting at chapel, 214 E. 115th street. Service Wednesday, May 2, at 2 p. m. Interment Mount Hope.

BARRY—James J. Barry, husband of the late Margaret Starr Barry, brother of Michael, Dennis P., and Mrs. Margaret Hennessy. Funeral Wednesday, May 2, 9 a. m., from mortuary, 7931 South Park avenue, to St. Dorothy's church. Mass 9:30. Interment St. Mary's. Native of Doon, County Limerick, Ireland. Radcliffe 2230.

BERG—Bertha Berg of the Georgian hotel, Evanston, beloved mother of Mrs. Stella Klee, Mrs. Viola Parsons, I. D. Berg, and the late Max A. Berg. Resting at chapel, 1460 Sherman avenue, Evanston. Services Wednesday, 2:30 p. m., at Rosehill cemetery chapel.

BICHLER—Edward W. Bichler at Moline, Ill., with Chrysler Corp., will arrive in Chicago Tuesday, 9 p. m., dearly beloved husband of Belle, nee Craig; son of the late William and Lydia, fond brother of Anna Sage, Margaret Karey, Frieda Hammill, and Amelia Hance. Resting at funeral home, 3834-6 Irving Park road, where services will be held Wednesday, at 3:30 p. m. Interment Montrose.

BLOEDORN—Elizabeth. See Lehnhardt notice.

BOEHM—Katerina Anna Boehm, nee Vazny, beloved wife of the late John, fond mother of Clara Urbanek, and George Boehm, mother-in-law of Charles Urbanek, Henrietta Knizek Boehm, grandmother of Dana and Gladys Schwebel, and Capt. George M. Boehm, U. S. A., great-grandmother of Carl Schwebel, sister of Mathew, and Albert Vazny, and Antonia Kopecky, sister-in-law of Josephine Vazny. Funeral Wednesday, 2 p. m., from chapel, 4230 W. 26th street. Cremation Bohemian National cemetery. Lawn. 0671.

BOHMAN — Edward D. Bohman, April 29, 1945, of 608 Arlington place, dearly beloved son of Edward and Bolette, loving brother of Miriam. Service at chapel, 2701 N. Clark street, Wednesday at 1:30 p. m. Interment Graceland.

BRADTKE—Julia Bradtke, nee Zimmerman, beloved mother of John, Felix, Cpl. Joseph, U. S. A., and C. P. O. Albert, U. S. N., fond sister of Matilda Tocke, fond mother-in-law of Anna, Frances, and Adeline. Funeral Wednesday, 9:30 a. m., from residence, 3224 N. Monticello avenue, to St. Wenceslaus' church. Interment St. Adalbert's. Keystone 0502.

BRANOVITCH—Nathan Branovitch of 5653 N. Spaulding avenue, beloved husband of Bertha, dear father of Fannie, Ida Kimmelsman, Hannah Goldberg, Jeanette Harris, Miriam Baitcher of Fort Worth, Tex., and Mildred Levin, devoted grandfather of eight grandchildren, fond brother of Jacob, Sarah Leggett, and Gertrude Galler. Services Tuesday, 3 p. m., at chapel, 5206 Broadway. Interment Anshe Emet section, Memorial Park cemetery.

BROWN—Mary E. Brown of 1983 Canalport avenue, fond mother of Harry M. McGill, Helen E. Anderson, James A. McGill, and Mary Alice Carlisle. Resting at funeral home, 2130-32 W. 21st street. Funeral Wednesday, May 2. Mass, 10 a. m., at St. Catherine of Siena church, Washington and Austin boulevards. Interment Mount Carmel cemetery. Canal 3659.

BUFFA—See Marchese, Mary, notice.

CAMERON—William M. Cameron, April 30, late of 551 N. Lavergne avenue, beloved husband of Agnes Cameron, dear father of Mrs. Isabella Crooks, Mrs. Jean McKenzie, and Mrs. Nessie Boubal, grandfather of five grandchildren. Resting at funeral home, 4817 Chicago avenue. Funeral Thursday, May 3, at 2 p. m. Interment Woodlawn cemetery.

CAREY—Mary Carey, April 30, 1945, beloved wife of the late John Carey, fond mother of Agnes Doherty, Florence, Evelyn, Gerald J., Walter E. Carey, Genevieve Woll, the late Donald and Anna, fond sister of John Phalen of McHenry, Ill., Mrs. Nellie Bolger of Woodstock, Ill. At rest at the Peter M. Justen funeral home, West McHenry, Ill. Services at St. Patrick's church, McHenry, Wednesday, May 2, 10 a. m. Interment St. Patrick's cemetery.

CHIMEROFF—Michael Chimberoff of 1323 E. 57th street, beloved husband of Rose, dear father of Sidney, Albert, Maurice, Frances Shinderman, grandfather of Idalyn and Howard, brother of Sarah Feldman. Funeral Tuesday, 2 p. m., at chapel, 6935 Stony Island avenue. Interment First Englewood Cong. cemetery, Waldheim.

CLARK—James F. Clark of 1414 E. 55th street, beloved husband of Jemima Clark, fond father of Mrs. Sarah Marsick, Mrs. Catherine Storrie, Mrs. Mina Hammer, David, James, and William Clark. Services Wednesday, 2:30 p. m., at chapel, 5203 Lake Park avenue. Interment Evergreen. Hyde Park 0014.

CONNER—Lycurgus J. Conner, April 29, 1945, born March 7, 1893, at Selma, O. A city hall employe for 34 years. Loving husband of Hattie T. Conner, father of Mrs. Edna E. Hudson and Capt. Lycurgus J. Jr., judge advocate, U. S. A. Address, 4805 S. Champlain avenue, Chicago, Ill. Funeral at 2 p. m. Wednesday, May 2, 1945, at chapel, 740 E. 63d street.

COUDEK—James Coudek, on April 28, 1945, beloved husband of Mary, nee Kostal; dear father of Mrs. Bessie Pauley, Edward, Pfc. John, and Pfc. Harry, grandfather of Leslie and James Pauley, and Dorothy Coudek. Funeral from chapel, 5247-53 Fullerton avenue, Wednesday, May 2, at 9 a. m., to St. John Bosco church. Interment St. Adalbert's cemetery. Berkshire 6400.

DAVIS—Irene Davis, late of West Chicago, Ill., beloved wife of Max D., loving mother of Clayton, beloved daughter of Anna [nee Buetow], sister of Frieda, and Eleanor Becker. Services Wednesday, 3 p. m., at funeral home, 4553-61 Milwaukee avenue. Interment Acacia Park.

DEWEESE—Charles E. Deweese, beloved husband of Bernice, nee Whitlock; fond father of La Verne, Nancy, and Donna, son of Mae and the late Albert C. Deweese. Services Wednesday, 1:30 p. m., at parlors, 67th st. and Dorchester ave. Interment Beverly.

DI ORIO—Antonio Di Orio, late of 916 S. Ashland boulevard, beloved husband of the late Felicetta, fond father of Pasqual, Mrs. Alfonso Fosco, and Joseph. Funeral Friday, 9 a. m., from chapel, 753 W. Arthington street, to Our Lady of Pompeii church. Interment Mount Carmel. Haymarket 7205.

DONKOWSKI—Benedict J. Donkowski, beloved husband of Pauline, nee Flosi; dear father of Judith, son of Anna Dombkowski, brother of Marion. Funeral Wednesday, 9:30 a. m., from funeral home, 1732 Wilson avenue, to Our Lady of Lourdes church. Interment St. Adalbert cemetery.

DREW—See Peterson notice.

DYMEK—John A. Dymek, April 28, 1945, beloved husband of Frances, fond father of Capt. John, U. S. A. A. F., and 2d Lt. Eugene, U. S. A. A. F., father-in-law of Lorraine, brother of Catherine Hacus, Stanley and Lawrence. Funeral Wednesday, May 2, at 10:30 a. m. from chapel, 1258 W. 51st street, to St. John of God church. Interment Resurrection cemetery. Boulevard 5257.

EHLERT—Anna Ehlert, nee Maier, of Lombard, Ill., wife of the late William, fond mother of Eleanor Duffield, grandmother of June Elaine. Resting in funeral home, 3834-36 Irving Park road, where services will be held Wednesday, 1:45 p. m. Interment Montrose.

ELLIOT—Willis M. Elliot, beloved husband of the late Ella Elliot, fond father of Walter A., Homer L., and Mrs. Inez E. Holmes. At rest at chapel, 5831 W. Chicago avenue. Services Wednesday at 1 p. m. Interment Ridgelawn cemetery, Highland, Ind.

ENAULT—William F. Enault, formerly of 1327 Albion avenue, beloved husband of the late Catherine, nee Furlong; fond father of Mrs. E. E. Habecker of Washington, Ill., Mrs. D. D. Frederick of Bronxville, N. Y., Mrs. William E. A. Erdmann of Evanston, Ill., Mrs. H. Cashman of Cleveland, O., and William J. Funeral Wednesday at 9:30 a. m. from funeral home, 1359 Devon avenue, at Glenwood, to St. Ignatius' church and All Saints' cemetery.

ENGELS—Daniel L. Engels, late residence 6433 N. California avenue, beloved husband of Florence, nee Dittman; fond father of Daniel, dear brother of Rose Bond. Funeral from chapel, 2710 Devon avenue, Wednesday, 9 a. m., to St. Timothy's church. Interment St. Joseph's cemetery.

FAGAN—Mary Fagan, 3419 Medill avenue, beloved mother of Morton S., Miami, Fla., Arthur M., Esther Cooper, Rose Funk, nine grandchildren, two great-grandchildren. Funeral at chapel, 4225 W. Roosevelt road, Tuesday, 3 p. m.

FIJALKOWSKI—Antonia Fijalkowski of Downers Grove, wife of the late Kasimir, mother of Jennie Plotkowski and Victor Borucki, grandmother of four, sister of Jennie Sokolowski of Chicago. Funeral Wednesday, 10 a. m., from chapel, 5017 Highland avenue, Downers Grove, to St. Mary's church. Interment St. Adalbert's.

FIMIANO—See Marchese, Mary, notice.

FINN—James R. Finn of 1650 N. Lawndale avenue, suddenly, beloved husband of Agnes, nee Gilbertsen, foster father of Evelyn Soderstrom. Resting at funeral home, 3526 N. Cicero avenue. Services Wednesday, May 2, at 2 p. m. Interment Elmwood.

FLORIAN—Lukas Florian of 504 W. 33d street, dear father of Edward, Marie Bingham, Thomas, and Agnes Sykora, fond brother of John Florian. Funeral Wednesday, 9 a. m., from funeral home, 712 W. 31st street, to St. John Nep. church. Interment family lot. Victory 1158.

FODERARO—See Marchese, Mary, notice.

FOSCO—See Antonio Di Orio notice.

FRANKE—Henry B. Franke, 220 W. Swan street, April 29, 1945, husband of the late Elnora Franke, father of Walter, William, Cecelia Schaab, Anna Wolf, the late Henry Jr., Maurice, and Leo Franke, brother of Ben and Joseph. Funeral from chapel, 63d and Harvard, Wednesday, May 2, at 9 a. m., to St. Cecilia's church. Interment Holy Sepulchre.

FRENCH—William H. French, 306 Gale avenue, River Forest, husband of Valeria T., nee Allers, father of Roy E., Paul W., and Helen E. Lueder, brother of George of Elmhurst, Ella Cann of Manhattan, Ill., and Harvey of Denver, Colo. Resting at funeral home, 203 S. Marion street, Oak Park. Services Wednesday, 2 p. m., under auspices of River Forest lodge, No. 1049, A. F. & A. M. Interment Elm Lawn.

FUSS—Stella Fuss, April 28, dearly beloved wife of Fred W. and loving mother of Laura Dryden of Alton, Ill. Funeral Wednesday afternoon at 3 o'clock from mortuary, 1356 Wellington avenue, to Acacia Park.

GEORGES—Demetrios G. Georges, April 29, 1945, of 5248 Potomac avenue, beloved husband of Dorothy, nee Preble; fond father of Virgil, loving son of Georginia Morjal, and the late Gus Georges, brother of Sgt. George, Pvt. Gus, Corp. Louis, and Athanasia Morjal, nephew of George Georges. Resting at funeral home, 318 N. Central avenue, Austin. Services Wednesday, 10:30 a. m., to the Greek Orthodox church the Assumption, 601 S. Central avenue. Interment Acacia Park cemetery. Austin 0017.

GIRARDI—Antonio Girardi of 3449 W. Congress street, beloved husband of Lena, nee Lippis; fond father of Sgt. Nick, Joseph, Victor, T/5 Arthur, S/Sgt. Albert, and Clara. Funeral from chapel, 2809 Harrison street, Wednesday, May 2, 9:30 a. m., to Mother Cabrini church. Burial Mount Carmel cemetery. Nevada 2828.

GORDON—Frank Gordon, 1529 E. 68th street, age 59, beloved husband of Massie, dear father of Pvt. Sam, U. S. A., Ben, Esther Bregman, and Rebecca Sapoznik. Services at chapel, 6935 Stony Island avenue, Wednesday, May 2 at 11 a. m.

GRAHAM—Robert K. Graham, husband of Mabel, nee Crowley; father of Robert Jr., grandfather of Lois. Services Wednesday, 1:30 p. m., at chapel, 3159 Jackson boulevard, at Kedzie. Interment Forest Home.

GRIESE—Emma Griese, beloved wife of the late Rheinhold, dear aunt of P. F. C. Edwin Reiker, U. S. A. Services Wednesday, 3 p. m., at funeral home, 3224 Montrose avenue. Interment St. Lucas'.

GROSSMAN—Rosi Grossman, late residence 5447 Potomac avenue, beloved wife of the late William, devoted mother of Joe, Tillie Cole, Sam, Kate, Teichner, Lena Pearlman, Milton, and the late Adolph and Benjamin Grossman, dear grandmother of 16 grandchildren and six great-grandchildren. Funeral Tuesday at 2 p. m. at chapel, 3021 Lawrence avenue. Interment Chicago Covenant Aid society, Jewish Waldheim. Please omit flowers.

GUREL—Theresa Seibert Gurel, beloved wife of the late Joseph, fond mother of Mrs. Stanley E. Robinson, Catherine, Mary Richardson, and Sgt. Joseph R., U. S. A., grandmother of six grandchildren. Services Thursday, May 3, 2 p. m., at funeral home, 1359 Devon avenue, at Glenwood. Interment Rosehill.

GUNGER—Andrew Gunger, beloved husband of Julia, nee O'Brien, fond son of Rosie and the late Lawrence, brother of Clifford and the late Lawrence Gunger Jr. Funeral services Tuesday, at 2 p. m., at chapel, 3246 Jackson boulevard. Interment Forest Home. Kedzie 2394.

HEGNES—P.F.C. James H. Hegnes, age 20, cavalry, killed in action Oct. 27, 1944, in Holland, dearly beloved son of Arthur M. and Dagny, dear grandson of Mrs. Annette and the late Julius Berntsen, loving nephew of Helene Berntsen. Memorial services Sunday, May 6, 11 a. m., at St. Peter's English Lutheran church, Spaulding and Le Moyne avenues.

HENNESSY—Helen Hennessy, nee Meehan, suddenly, late of 4727 W. Monroe street, beloved wife of Joseph C., fond mother of Joseph T., John A., and Elizabeth Marie, dear daughter of Bridget, nee Murrey, and the late John, sister of Thomas, Michael John, Catherine, and the late Marie Joyce. Funeral Wednesday at 9:30 a. m. from funeral home, 4245 W. Madison street, to Resurrection church. Interment St. Mary's cemetery. Native of Derrassa, County Mayo, Ireland.

HENNESSY—See James J. Barry notice.

HOFFMAN—Arthur G. Hoffman. Resting at the Gilbert funeral home, Crystal Lake, Ill. Funeral Wednesday, 9 a. m., SS. Peter and Paul church at Cary, Ill. Interment St. Boniface's, Chicago.

HULLANDER—Mender S. Hullander, beloved husband of Anna C., nee Stoltz; father of Edmund S., Elsie M. Wozny, two grandchildren. Funeral Wednesday, May 2, 1945, 1:30 p. m., at chapel, 5917 Irving Park road. Interment Mount Emblem cemetery.

HULTQUIST—Elin C. Hultquist, wife of Axel L., mother of Edith Innes and Lillian Chadwick. Services Wednesday, 2 p. m., at residence, 7044 Vernon avenue. Interment Cedar Park.

IHLE—William G. Ihle, beloved husband of Anna, nee Hamel; fond father of Evelyn Dubois, Lucille Stonesifer, and Florence Nelson, grandfather of four grandchildren. Funeral Wednesday, May 2, 2 p. m., at funeral home, 5308 Belmont avenue. Interment St. Lucas' cemetery.

JENNINGS—George H. Jennings, late of 4027 N. Bernard street, April 29, beloved husband of Mary Ann, fond father of Clarence F., brother of Arthur, grandfather of Staff Sgt. James, U. S. A., and Cpl. Eugene, U. S. A., great-grandfather of Constance Jennings. Funeral Thursday, May 3, 3 p. m., at funeral home, 2056-58 Belmont avenue, to Montrose cemetery.

JOHNSON—Inga P. Johnson, beloved wife of the late Charles S., fond mother of Walter H., Edwin C., and Harriet Swan. Services Wednesday at 2 p. m. at funeral home, 3421 Fullerton avenue. Interment Mount Olive.

JONES—John J. Jones, husband of the late Margaret, nee McNurney. Funeral from funeral home, 1222 E. 47th street, at 9:30 a. m. Wednesday, May 2, to St. Ambrose's church. Mass 10 a. m. Interment Calvary.

JUNE—Susanne W. June, April 30, of Evanston, formerly of Oak Park, sister of Paul S. June of Jacksonville, Fla., J. Dale June of Palm Springs, Cal., the late Emaroy Smith, Minnie Owen, and Frank H. June. Resting at funeral home, 203 Marion street, Oak Park. Funeral notice later.

KAIDING—C. A. Kaiding, dearly beloved husband of Augusta, nee Anderson; four brothers, two sisters. Resting at chapel, 5622-24 Irving Park road, until 11:30 a. m. Wednesday, May 2. Services at Nebo Lutheran church, Menard avenue and Dakin street, at 1:30 p. m. Interment Rosehill cemetery. Member of Ivar lodge, No. 27, I. O. V. Please omit flowers.

KEARNEY — Mary Kearney, nee Carey, beloved wife of Patrick, fond mother of Lawrence and Pvt. Charles, U. S. army, dear sister of Margaret Carey. Funeral Thursday, 9:30 a. m., from funeral home, 238 S. Cicero avenue, to Resurrection church. Interment Calvary.

KNIGHT—Ramon L. Knight of 2618 Emmett street, beloved husband of Estelle, dear father of Jeanne Claire, Phyllis, Warren, and Lester Montgomery, brother of Geraldine Schwartz, Berenice Barth, and Princess Hackbarth. Services Wednesday at 2 p. m. at funeral home, 3301 Fullerton avenue. Interment Glen Oak.

KNORST—Bertha Knorst, wife of the late John, fond mother of William J. and Mrs. Florence Schertzinger, sister of Mrs. Elizabeth Scott, Mrs. Anne Tschappat, and Mrs. Lillian Walters. Services Wednesday, May 2, 3 p. m., at funeral home, 5200 N. Western avenue, corner of Foster. Interment St. Lucas'.

LADD—Arthur L. Ladd, April 30, 1945, beloved husband of Elsye M. and the late Rose M. Ladd, fond father of Blanche L. Anderhub and Lorraine M. Bosquette, brother of Mrs. Kittie Carson, William, and Elmer Ladd. Services at chapel, 2024 E. 75th street, Thursday, at 3 p. m. Interment Oak Woods. Member of South Park lodge, No. 662, A. F. & A. M.

LANGAN—Frank J. Langan, formerly of 4644 Altgeld street, beloved husband of Nellie, nee Allen; dear father of Gertrude Lookabaugh, fond brother of Mamie Young, Rose Dacey, Edward, Harry, and the late Joseph and William. Funeral Wednesday, 9 a. m., from funeral home, 2500 N. Cicero avenue, to St. Genevieve's church. Interment St. Joseph's. Member of Franklin union, No. 4, and North American Union, council No. 16, Berkshire 8070.

LANGER—Lt. Burton R. Langer, U. S. A. A. F., age 20, killed in action in Mindoro April 7, 1945, beloved son of Rudolph and Bertha Langer, loving brother of Robert and Eleanor. Memorial services Friday evening, May 4, at 8:30, at B'nai Jehoshua temple, 20th and Ashland.

LEE—Frank Lee, late of 1448 W. Erie street, beloved husband of Bertha, dear father of Lelia Wright. Services Wednesday, 2 p. m., at chapel, 624 N. Western avenue. Interment Mount Olive. Armitage 7800.

LEE—P. F. C. John F. Lee, U. S. A., age 18, killed in action in Germany, March 24, 1945, of 8310 S. May. Beloved son of John and Elizabeth Lee, dear brother of Betty, Edward, Thomas, and Mary Ellen, grandson of Elizabeth Irwin. Memorial mass Saturday, May 5, 9 a. m., St. Kilian's church, 87th and May street.

Today's death notices contain the details of the funerals or memorial services of the following who died in the services of our country:

James H. Hegnes
Burton R. Langer
John F. Lee
Frank Lee Peterson
Kenneth S. Scott
Wilbur Thompson
Joseph L. Tiberio

"They gave the last full measure of devotion"

LEHNHARDT—Elizabeth Bloedorn Lehnhardt, beloved mother of Walter and Charles Bloedorn and Gertrude Hampl, fond sister of Anna Schwericke and Margaret Schubbe. Member of Jephthah chapter, No. 340, O. E. S. Funeral Wednesday, 1:30 p. m., at funeral home, 1023 N. California avenue. Interment Waldheim.

LEWIS—Josephine E. Lewis of 311 S. Artesian avenue, April 28, wife of Grover Lewis, mother of Mrs. Mildred Baker and Mrs. Florence Looney, sister of Mrs. Celia Barnes, Mrs. May Rocho, and Charles Thomas of Kansas City, Mo. Funeral Wednesday, May 2, at 9:30 a. m., at Precious Blood church, Congress and Western avenue. Interment Mount Carmel. At rest at chapel, 214-216 S. Western avenue at Jackson boulevard.

LYWITZKI—Margaret Lywitzki, April 30, 1945, beloved wife of the late John, dear mother of John and Olga Sager. Funeral Wednesday, 8:30 a. m., from chapel, 1723 Larrabee street, to St. Michael's church. Interment St. Boniface's cemetery. Michigan 1535.

MARCHESE—Mary Marchese, nee Mommone, fond wife of Sam, beloved mother of Virginia, Josephine, Rose, and Camille, grandmother of 12 children, great-grandmother of six children. Funeral Wednesday, May 2, 9 a. m., from chapel, 6126 Roosevelt road, Oak Park, to St. Francis of Rome church, Cicero. Interment Mount Carmel cemetery. Information, Sacramento 2238.

MATTHIAS—Mary Matthias, widow of John, dear mother of John, Llewellyn, and Edward W. Matthias. Resting at funeral home, 5708 W. Madison street, where services will be held Wednesday at 2:30 p. m. Interment Oakridge. Please omit flowers. Austin 2012.

McCARTHY—Charles F. McCarthy Sr., late residence 6613 N. Octavia avenue, beloved husband of Alice, loving father of William P. and Charles F. Jr. Funeral Tuesday, May 1, at 9:30 a. m. from funeral home, 6754 Northwest highway, to St. Juliana's church. Interment All Saints' cemetery. Member of I. A. T. S. E., local No. 2.

McFARLAND—George E. McFarland, Algonquin, Ill., April 30, 1945, husband of Elizabeth McFarland, father of Frances Leiber, brother of Frances Holt, Benjamin, and Robert McFarland, the late Mrs. J. P. Molloy and Mary McFarland. Funeral from chapel, 63d and Harvard, Wednesday, May 2, at 10 a. m., to St. Philip Neri church, 72d and Merrill avenue. Interment St. Mary's.

McGILL—John McGill, dearly beloved husband of Anna [nee Shields], fond brother of James and Edward. Funeral Wednesday, May 2, at 9 a. m. from chapel, 406 S. Cicero avenue to St. Veronica's church. Interment All Saints'. Austin 4070. Please omit flowers.

McGOVERN—James Robert McGovern, dear son of Robert and June, nee Walsh; brother of Daniel, Joan, Patricia, Terrance, Gerald, and Myria, grandson of Florence Walsh. Resting at chapel, 79th and Emerald. Funeral Wednesday, 10 a. m., to St. Leo's church. Interment family lot.

McGREAL—Grace I. McGreal, nee Joyce, of 4653 Race avenue, beloved wife of Frank, daughter of Henry M. and the late Mae, fond sister of Earl, Henry, Roy, Dorothy O'Brien, Pvt. Edward, Cpl. Joseph, Bette Dan, and Charles Joyce. Resting at funeral home, 217 N. Cicero avenue. Funeral Thursday, 9:30 a. m., to Our Lady Help of Christians church. Interment Mount Carmel.

McTEE—John T. McTee of 8128 East End avenue, April 29, 1945, husband of the late Augusta, dear father of Mrs. Emma Smith and Blair McTee, brother of Andrew of Lincoln, Neb., grandfather of T/Sgt. Robert E. Archibald, U. S. A., great-grandfather of Donna and Joan. Services at residence, 8100 Cornell avenue, Wednesday, May 2, at 2 p. m. Interment Oak Woods.

MERTES—Carl A. Mertes, suddenly, Fort Lauderdale, Fla., beloved brother of Joseph F., Claude A., Frank H., and Mrs. Harold F. Sites of Detroit, Mich. Funeral Wednesday morning, St. Paul's church, Tell City, Ind.

MEYERING—Charles H. Meyering of 7463 Sheridan road, April 29, 1945, beloved husband of Nina, nee Morgan, fond brother of J. V. Meyering, Mrs. Pauline Jackson, and the late Harry Meyering, Helen Burtis, Sallie Thurber, and Blanche Ford. At chapel, 5501 N. Ashland avenue, where services will be held Wednesday, May 2, at 2 p. m. Interment Memorial Park mausoleum.

MINNICH—Lola Dell Minnich, late residence 723 Gunderson avenue, Oak Park, Ill., beloved wife of Henry O., dear mother of Mildred and Merrill, fond sister of Earl Timmons. Services at chapel, 6453 Irving Park road, Tuesday, 4 p. m. Interment Greentown, Ind.

MOORE—Thomas Edward Moore, beloved husband of Sue M., nee Fullerton; father of Ethel, brother of Jean, Oliver, Samuel, and Norman. Past master of John B. Sherman lodge, No. 880, A. F. & A. M., past high priest of Auburn Park chapter, No. 201, R. A. M. Resting at chapel, 79th and Emerald, until Thursday noon. Funeral at 2:30 p. m. at Auburn Park Masonic temple, 7832 Union avenue. Interment Mount Hope.

MORJAL—See Demetrios G. Georges notice.

MUTER—Anna Gosch Muter, 7225 Yale avenue, April 28, 1945, wife of the late Charles Muter, mother of Leslie F. Muter. At chapel, 63d and Harvard, where services will be held, Tuesday, May 1, at 3 p.m. Interment Mount Greenwood.

NARDINI—Ronald G. Nardini, late of 928 S. Claremont avenue, dearly beloved son of Guy and Carmella, nee Dargenio. Funeral Thursday, May 3, at 9 a. m., from funeral home, 2353 W. Chicago avenue, to St. Charles' church. Interment Mount Carmel. Information, Brunswick 8220 or 0100.

NATHAN — Rachael Nathan, nee Berkman, 5537 W. Congress street, beloved wife of Max, dear mother of Nate, Ida, Michael, Faye Borkan, Goldie Raffe, and Belle Stein, grandmother of 13, sister of Israel Berkman, Rose Magidson, Harry, Mary, Kate, the late Joseph and Mose. Funeral Tuesday, 2 p. m., at funeral chapel, 704 S. Crawford avenue. Interment Temple Judea cemetery.

NISE—Sam Nise, late of 2800 S. Wells street beloved husband of Phyllis, nee Cacciato; loving father of Jeanette Soldano, Fannie Butera, Mary Sipich, and Josephine Geraci. Funeral Wednesday, 8:45 a. m., from chapel, 2600 Wentworth avenue, to Sancta Maria Incoronata church. Interment Mount Olivet. Vic. 1861.

OBERDING—Peter Nicholas Oberding, beloved son of Nicholas and Augustine, brother of Mary and Elsie. Funeral Wednesday, May 2 at 9:30 a. m. from funeral home, 3440 N. Central avenue to St. Bartholomew's church. Interment St. Joseph's. Kildare 5420.

OBERIEN—John Oberien, 6029 S. Sawyer avenue, devoted husband of the late Caroline, fond father of Mathilda Murphy, Sue Nelson, John, Otto, William, and Walter. Funeral Wednesday, 1:30 p. m., at chapel, 5218 S. Kedzie av. Interment Waldheim. Pros. 3810.

OGDEN—Alice Ogden, fond mother of Mrs. Margaret Roberts and Mrs. Alice Kruse. At chapel, 1971 W. 111th street, until 9:30 a. m. Wednesday. Services at 10 a. m. St. Cajetan's church. Interment Sag Bridge.

OLSON—Klas Olaf Olson of 2000 Lincoln Park West, April 29, 1945, beloved husband of Emma C. Olson, fond father of Anita Vivian. At chapel, 5501 N. Ashland avenue, where services will be held Wednesday, May 2, at 3 p. m. Interment Graceland. Member of King Oscar lodge, No. 855, A. F. & A. M., The Swedish Club of Chicago and Swedish-American Athletic association. Please omit flowers.

ORIANS—Andrew W. Orians of 433 Melrose street, husband of Mary Carney Orians, brother of Mrs. May Waggoner, uncle of Olivia Ruse and Virginia Ruse Bogan. Funeral from home for funerals, Erie at Wabash avenue, Thursday, May 3, at 9:30 a. m., to Our Lady of Mount Carmel church. Interment Calvary.

ORPHAL—Anna Orphal, late of 309 S. Cumberland avenue, Park Ridge, beloved wife of the late Louis, sister of Emma Jensen, Mathilda Pfeiffer, Gustav Boettcher, and the late Bertha Goldenboger, Herman and Carl Boettcher. Services Thursday, 3 p. m., at funeral home, 4553-61 Milwaukee avenue. Interment Union Ridge.

OSTERLOH—Heinrich Osterloch, beloved husband of the late Ernestine, loving father of Henry W., Kurdy W., and the late Erna Rickert, eight grandchildren and three great-grandchildren. Funeral Wednesday, 2 p. m., at chapel, 3946-48 Milwaukee avenue, near Irving Park road, to Acacia Park. Belmont 3300 or Kildare 4000.

PEARCE—Albert Pearce, late of 1127 Lill avenue, April 30, beloved husband of Emma, fond father of Edward, Ida, and Helen Kelly, grandfather of Gary Pearce. Funeral Thursday, May 3, at 1:30 p. m., from funeral home, 2056-58 Belmont avenue, to Montrose cemetery.

PEARSON—James C. Pearson, beloved son of Bridget and the late John, brother of Mary, Agnes, Francis, and Grace Casey, the late John and Margaret Pearson. Funeral Wednesday, May 2, at 9 a. m., from chapel, 3246 Jackson boulevard, to Blessed Sacrament church. Interment Mount Carmel. Kedzie 2394.

PENCHAR—Michael J. Penchar, beloved husband of Anna, nee Gensirt; devoted father of Helen and Cpl. Michael Harold Penchar, U. S. A. Funeral Thursday, May 3, 8:45 a. m., from funeral home, 3026 Belmont avenue, to St. Francis Xavier church. Interment St. Joseph's cemetery. Inf., Jun. 4200.

PETERSON—Frank Leo Peterson, A. E. M. 1st Class, U. S. N., of 5158 Lincoln avenue, killed in action, beloved son of Kathryn Drew and the late Frank Peterson, dear brother of Harold Peterson of Evanston, Ill., Ruth Caspers, Dorothy Lison, Corp. Tech. James T. Drew, overseas, Annabell Podlasek; Sgt. Roland M. Drew Jr., overseas, Pvt. Edward A. Drew, overseas, Rosemary Drew, and stepson of Roland M. Drew Sr. Memorial mass Wednesday, May 2, at 9 a. m., at Transfiguration church at 2609 W. Carmen.

PETERSON—Irving H. Peterson, beloved husband of Ida, father of Marvin W. and Ralph V., brother of Almond M., Edgar H., Darius H., Lillian M., Orrin L., and the late Eugene B. and Mrs. Eva I. Ward. Funeral Wednesday, 2 p. m., at chapel, 2346 W. Madison street. Interment Mount Emblem cemetery. Member of Old Glory lodge, No. 975, A. F. & A. M.

PETRAUSKAS—Mary Petrauskas, dear mother of Mrs. Victoria Suchar, Anna Sakaitis, Stella Bohden, and Maggie Drizza, John and Charles Petrauskas and families. Funeral Wednesday, 8:30 a. m., from chapel, 4348 S. California avenue, to Immaculate Conception church. Interment St. Casimir's.

PETTERSEN—Louise Bertina Pettersen of 1738 N. St. Louis avenue, beloved wife of the late Severin, fond mother of Clara Zingerman, Lillian Gildemeister, Anna Robson, Mabel Duggan, and George, grandmother of 17, great-grandmother of 17. Services at chapel, 3234 W. North avenue, Wednesday, May 2, at 2 p. m. Interment Mount Olive.

PLUCINISKI—Anna Pluciniski, nee Hudzicka, beloved wife of the late Peter, beloved aunt of Helen Evans, Alice Spierowski, Michael Evans, and Leo Spierowski. Funeral Thursday, May 3, at 9 a. m., from chapel, 2021 Dickens avenue, to All Saints' church. Interment All Saints' cemetery. Information, Hum. 9463.

PRIES—Sallie P. Pries of 5233 Kenmore avenue, April 29, 1945, beloved wife of the late Louis, dear sister of Ida D. Richards and Emma Somerville. At chapel, 5501 N. Ashland avenue, where services will be held Wednesday, May 2, at 1 p. m. Interment Forest Home cemetery.

REINHOLD—Alma Reinhold, April 29, beloved mother of Mrs. Edith Cohoon, Hildur Deerinck, Myrtle Dean, Lillian Norman, and Ann Burkhart, S/Sgt. Leonard, and Pvt. Charles Reinhold. Resting at funeral home, 2d and Lincoln streets, Hinsdale, on Monday. Services Wednesday, May 2, at 2 p. m. Interment St. John's cemetery.

ROBERTSON—Dr. Duncan P. Robertson, April 30, of 6943 Jeffery avenue, husband of Mary Leonard Robertson, father of Duncan L. and Mrs. Isabell Harlan of Dayton, O. Funeral Wednesday, 2 p. m., chapel, Jeffery boulevard at 77th street. Interment Toronto, Canada. South Shore 8822.

ROSEN—Ellen Bertha Rosen of 1621 119th street, beloved wife of Lou, fond mother of Karen, Florence, daughter of Florence and David Carlson, sister of Edward and Mrs. Jack Alwright. Funeral Wednesday at 2 p. m. from the Stanburg funeral chapel, 1806 Indianapolis boulevard, Whiting, Ind. Burial Elmwood cemetery.

ROSENOW—Minnie Rosenow, nee Braun, of St. Louis, Mo., entered into rest Sunday, April 29, 1945, 12:50 a. m., beloved wife of the late Hans Rosenow, dear mother of Ernest, C. C. M. Wilbert, Sgt. Earl Rosenow, and Mrs. Thomas Darlington, our dear sister, mother-in-law, sister-in-law, aunt, and grandmother in her 61st year. Funeral Wednesday, 3:30 p. m., at funeral home, 6754 Northwest highway. Interment Irving Park cemetery. Member of Providence chapter, No. 287, O. E. S.

RUDNICK—Frances E. Rudnick, April 28, late of 2007 Milwaukee avenue, beloved wife of Dr. Fred Rudnick. Resting at funeral home, 2410 W. North avenue, where services will be held Tuesday, May 1, 1945, 1 p. m. Interment Union Ridge.

SALVO—Maria G. Salvo, of 3453 Lexington street, beloved wife of the late Ciriaco, fond mother of Tony and Mrs. Theresa Tellone. Funeral from chapel, 2809 W. Harrison street, Wednesday, May 2, 9 a. m., to Mother Cabrini church. Burial Mount Carmel cemetery. Nev. 2828.

SANDER—Florence M. Sander, nee Teufert, beloved wife of Vernon C. Sander, fond mother of David Vernon, dear daughter of William Teufert, sister of Doris Jarmuth, Ruth Beuter, Edward, Arthur, William, and Cpl. Roland Teufert. Resting at funeral home, 207 N. Vail avenue, Arlington Heights. Will lie in state in St. John's Ev. Luth. church, West Northfield, from 12 noon until 2:30 p. m. Wednesday, May 2, 1945, where services will be held.

SCANDIFF—Michael Scandiff, beloved husband of the late Concetta, loving father of Mrs. Marie Del Grande, Casey La Framenta, Rose, Jerry, and George. Funeral Wednesday at 9 a. m. from mortuary, 1008 E. 79th street, to St. Philip Neri church. Burial Mount Carmel.

SCHEFFLER—Walter E. Scheffler, suddenly, April 29, beloved husband of Irene E., nee Morheiser; fond father of Mrs. Dorothy Valko, Peggy, and Jean, grandfather of Joseph, Marilyn, and John Valko, brother of Mrs. Myrtle Staats, Arthur, and Ray. Member of Engine company, No. 83, C. F. D. Services Wednesday, May 2, 9:30 a. m., from funeral home, 5200 N. Western avenue, to St. Mathias' church. Interment St. Joseph's cemetery.

SCHMITZ—Edward J. Schmitz, late of 3410 S. Leavitt street, dearly beloved husband of Elizabeth, nee Boettcher; dear father of Estelle Vavra, Florence Schmidt, and Robert, grandfather of seven granddaughters. Funeral Thursday, May 3, at 9 a. m., from funeral home, 3604 S. Hoyne avenue, to St. Maurice's church. Interment St. Mary's.

SCOTT—Sgt. Kenneth G. Scott, age 32, formerly of 206 N. Keeler avenue, killed in action in Germany April 9, 1945, beloved husband of Helen M. Scott, nee Speckhart; beloved son of Thomas and Mayme Scott of Greenfield, Ill., brother of Ray, Sgt. Charles J., Cpl. Lindell, brother of Irene and Francis. Memorial service later. [Greenfield papers please copy.]

SEMINARI—Joseph Seminari of 4442 Montana street, beloved husband of Mildred, nee De Rosa; dear father of Michael and Virginia, fond brother of the late Anthony, August, and Sarah Gilardi, uncle of Leo Gilardi. Funeral Thursday, 9 a. m., from funeral home, 2500 N. Cicero avenue to St. Genevieve's church. Interment St. Joseph's. Berkshire 8070.

SEYMOUR—Charles E. Seymour, beloved husband of the late Sarah, dear father of Blanche. Member of Auburn Park lodge, No. 789, A. F. & A. M., Greater Chicago lodge, No. 3, L. O. O. M., and Order of Railway Conductors, No. 1. Funeral Wednesday, 2 p. m., at chapel, 79th and Emerald. Interment Cedar Park.

SHARAN—Sadie Sharan, late of 3940 Gladys avenue, beloved daughter of Nathan and Lizzy, dear sister of Gloria Silverman, Ann Director, and Clara, granddaughter of Lena Adess. Funeral Tuesday, 11 a. m., at chapel, 3654 Roosevelt road. Interment Woodlawn cemetery.

SOMMER—David Sommer, beloved husband of the late Rachael, fond father of Phillip, Louis, and Harry, dear grandfather of Mina Rose and Ardrienne. At chapel, 6935 Stony Island avenue. Funeral Wednesday, 2 p. m., Knights of Joseph, Waldheim cemetery.

SPEAR—Sylvia [Spiropoulos] Spear, April 29, 1945, beloved wife of George, dear mother of Katherine, Bessie, Peter, James, and Spero, sister of Mrs. Georgia Theo. Eugenia. Funeral Wednesday, 1 p. m., from chapel, 4710 N. Western avenue. Services 2 p. m. at Annunciation church, 1017 N. La Salle street. Interment Elmwood cemetery. Information, Longbeach 8696.

STAHR—Hans H. Stahr, beloved husband of Emily, loving father of Henry and P. F. C. Thomas. Resting at parlors, 834 N. Ashland avenue until Wednesday, 10 a. m.

STOECK—See Jennie Vilarosa notice.

STORTENBECKER — Theodore Stortenbecker, 2236 Addison street, April 29, 1945, husband of the late Ida, loving father of Virginia Daugherty and Mabel Stortenbecker, dear grandfather of Virginia Jane Daugherty, dear brother of Peter. Services Wednesday, May 2, at 2 p. m. at chapel, 2114 Irving Park road. Interment Montrose cemetery.

STUCKY—Gustav F. Stucky, 116 W. St. James street, Arlington Heights, fond brother of August, Amanda, William, and Anna. Funeral Tuesday, 2:30 p. m., at funeral home, 111 W. Campbell street. Interment Ridgewood.

SYBRANDT—John Leland Sybrandt, April 30, 1945, of 1132 Maple avenue, Evanston, Ill., husband of Grace Margaret Sybrandt, father of John L. Sybrandt Jr., Chicago, Ill., brother of Mrs. LeRoy W. Clark, Troy, N. Y., and Mrs. George L. Treadwell, Kenilworth, Ill. Service 3 p. m. Wednesday at chapel, 1567 Maple avenue, Evanston. Interment Memorial Park cemetery.

THOMPSON—S/Sgt. Wilbur Thompson, from wounds received in France, Aug. 2, 1944, beloved husband of Margaret, nee Wieringa; son of Wilbur and Irene, nee Sabel; brother of Charys and Barbara. Funeral Thursday at 2 p. m. from chapel, 9108 Cottage Grove avenue, to Oak Woods.

TIBERIO—Pfc. Joseph L. Tiberio, U. S. M. C., age 22, 1409 Lexington street, killed in action at Iwo Jima Feb. 19, 1945, beloved son of Margaret Tiberio, nee Vece, and of James Tiberio of Youngstown, O., dear grandson of Severino and Antonia Vece, 730 S. Loomis street. Memorial mass Friday, May 4, 10 a. m., at Our Lady of Pompeii church, 1224 W. Lexington street, near Racine avenue.

TIGNAC—Francois L. Tignac, late of 847 N. Christiana avenue, beloved husband of the late Emma, nee Thomas; dear father of Louis and Henry, G. M. 1/C., U. S. N., grandfather of Darlene Louise, Louis Leonard, and Marie Elizabeth. Funeral Thursday, 1 p. m., at chapel, 3425 W. Chicago avenue. Interment Woodlawn cemetery. Member of Cooks and Pastry Cooks union, local 88. Nevada 7200.

TOEPPER—Laura Toepper, beloved wife of J. Charles, loving mother of Elsie Lapeyre, Charles, and George, and the late Caroline and S/Sgt. Miles. Resting at chapel, 7319 Madison street, Forest Park, until noon Wednesday. Services at St. Peter's Lutheran church, 2 p. m. Interment Forest Home.

TOLOMEO—See Jennie Vilarosa notice.

TUCCI—See Marchese, Mary, notice.

VECE—See Pfc. Joseph L. Tiberio notice.

VALROSE—See Jennie Vilarosa notice.

VERNON—William Warren Vernon, son of the late David Vernon, husband of Isabel S. Childs, father of Mrs. Elizabeth Childs Hubbard, Mrs. Muriel Mercedes Whittemore, Mrs. Isabel Bradford Jones, and Douglas Warren Vernon. Burial private April 30.

VILAROSA—Jennie Vilarosa, nee Gallo, beloved wife of the late Joseph, fond mother of Mrs. Mamie Tolomeo, Mrs. Rose Stoeck, Thomas, M/M 2C Michael, Sam, Anthony, and the late Mary, grandmother of Philip and Anthony Jr. Funeral Friday, 9 a. m., from chapel, 2600 Wentworth avenue, to Sancta Maria Incoronata church. Interment St. Mary's. Victory 1861.

WALSH—John M. Walsh, April 30, 1945, beloved brother of Delia, Thomas, Martin, and the late Catherine and James Walsh. Funeral Wednesday at 10:15 from funeral home, 6311 N. Clark street, to St. Andrew's church. Interment All Saints'.

WITEK—Maria Witek, dear mother of Caroline Thompson, Joseph, Walter, William, and Rose Jarecki. Funeral May 2, 9:30 a. m., from chapel, 1331-33-35 W. Chicago avenue, to Our Lady of Grace church. Interment St. Adalbert's cemetery in family lot. Mon. 4643.

WOLTER—Mary H. Wolter, nee Pold, beloved wife of the late Otto Wolter, fond mother of Hazel Shultz and Gertrude Glover of Jefferson City, Mo., grandmother of Bette Jayne Shultz, sister of Josephine Prominski, Rose Weyher Gertrude Ewert, and Charles Pold. Services Wednesday, May 2, at 2 p. m. at funeral home, 6754 Northwest highway. Interment Acacia Park cemetery. Member of Corner Stone chapter, No. 726, O. E. S.

WOODRICK—William J. Woodrick, beloved husband of Elsie, nee Fetchark; devoted father of Pvt. Robert, U. S. M. C., dear brother of Elizabeth Bierhouse, Chick Woodrick, and the late Jennie Schultz. At funeral home, 4048-50 W. Harrison street. Funeral Wednesday, 11 a. m. Burial Forest Home. Nevada 2818.

NEW YORK STOCK TRANSACTIONS

15 MOST ACTIVE STOCKS

Sales,	stock—	Close	Net chge.
23,400	International Tel & Tel	29⅞+	⅝
21,800	Radio	11⅛—	⅜
21,600	New York Central	26½—	⅜
18,500	National Power & Light	9½	....
17,600	Canadian Pacific	14⅝—	¼
17,400	Graham Paige	7¼+	¼
17,200	Nash Kelvinator	21⅝+	⅜
16,800	Del Lackawanna & Western	10⅝—	¼
16,100	Pan American Airways	19⅝+	⅝
15,500	Chicago Great Western	8½+	⅛
14,600	Budd Manufacturing	11⅜+	⅜
14,300	Chrysler	112⅜+	4½
13,700	General Motors	69⅝+	⅞
13,500	United States Steel	68⅞+	⅜
13,300	Erie Railroad	17⅜—	½

Monday, April 30, 1945

Shares sold today	1,500,000
Year ago	570,570
Sales 1945 to date	127,366,000
Sales 1944 to date	76,972,364

Following is a complete list of issues traded:

Stock, div.	Sales, 100s	High	Low	Close	Net chge.
AbbottLab 1.60a	2	68	67½	67½+	½
Abr&Straus 1⅜g	.20	69	69	69 +	1
ACF Brill Mot	46	13⅛	13⅛	13⅛—	⅜
Acme Stl	6	27⅝	27½	27⅝	....
Adams Exp .60e	22	15⅛	15⅛	15⅛+	⅛
AddressogMult 1	2	26⅜	26⅜	26⅜+	¾
Air Reduction 1a	6	47⅞	47¼	47⅝+	¼
Alaska Juneau	46	7¼	6¾	7⅛+	⅛
Alb & Susq 3⅜g	.20	212	212	212 +	1
Alleghany Corp	21	3⅞	3¼	3⅜	....
Do p	18	46	45	45 —	1½
Do pr p	1	64½	64½	64½—	½
AllegLudStl .40g	15	33⅛	32⅞	33 +	⅛
Alleg & West 6	.60	100½	100½	100½	....
Allen Indust ¾e	3	18	18	18	....
Al Chem & Dye 6	2	163½	163	163½+	2
Allied Kid 1a	2	20	20	20	....
Allied Strs 1	20	27½	27	27½—	¼
AllisCh Mfg .40g	28	48½	47	48½+	1¼
Do p 4	3	123½	123½	123½+	2½
Alpha P Cem &	1	26⅝	26⅝	26⅝	....
Amal Leather	8	4⅝	4⅜	4⅝	....
Do p 2½k	1	46	46	46 +	⅛
Amerada Pet 3	2	119¼	119	119¼+	¼
AmAgCDel 1.20a	9	32	31⅝	31⅝—	¼
Am Airlines 1e	8	52⅝	51⅞	52 —	1
Am Bk Note .40g	5	27⅝	27½	27½—	¼
Am Bosch ⅛g	11	20½	19⅝	20 +	¼
Am Brake Sh 1a	11	46⅛	45½	46 —	1
Do p 5¼	11	130½	130½	130½+	¾
Am Cable & Rad	95	12⅝	12	12⅝	....
Am Can 3	5	97⅝	97¼	97⅝—	⅛
Do p 7	.30	195	195	195 +	1
AmCar&Fdy 2½e	14	46½	45⅝	46½+	¾
Am Ch & Cab 2	8	30⅞	30¼	30⅝—	⅛
Am Chicle 4a	1.50	128	127½	128 +	¾
Am Coltype .20g	2	18⅝	18⅝	18⅝	....
Am Crystal Sug	2	20½	20½	20½—	¼
Do p 6	.90	106	105⅝	105⅝—	⅜
Am Distill	4	34	33½	33½—	¼
Am Encaus Tiling	2	4½	4½	4½+	⅛
Am European .90e	2	14⅝	14⅜	14⅜+	⅛
Am Export L 2	1	33⅛	33⅛	33⅛	....
Am & For Pow	13	4	3⅞	4 +	⅛
Do 7 p 3½k	4	104	104	104 +	¼
Do 2 p	15	24⅝	23⅝	24	....
Am Haw S S 3	9	42½	42	42½+	½
Am Hide & Lea	9	6⅛	6	6	....
AmHomeP 2.40a	1	80	80	80	....
Am Ice	6	8	7¾	7¾—	¼
Do p 3g	1	80	80	80 —	3
Am Int .40e	9	10⅜	10⅜	10⅜+	⅛
Am Inv Ill .60	1	8⅝	8⅝	8⅝	....
Do p 2½	1	49½	49½	49½	....
Am Loco .35g	36	35⅞	34⅝	35 +	⅝
Do p 7	2	113	112⅝	113 +	1
Am M & Fy .80	28	24⅞	23⅞	24⅞+	½
Am M & Met 1	6	12⅝	12⅜	12⅝—	⅛
Am Metal 1a	7	29	28⅝	29 +	¾
Do p 6	.70	136⅜	136⅜	136⅜+	1¼
Am NewsCo 2.10	.20	47⅛	47⅛	47⅛—	⅛
Am Pow & Lt	22	5⅝	5	5¼+	⅛

Rates of dividends in the foregoing table are annual disbursements based on the last quarterly or semi-annual declaration. Unless otherwise noted, special or extra dividends are not included.

*Ex-dividend. xr—Ex-rights. a—Also extra or extras. d—Cash or stock. e—Paid last year. f—Payable in stock. g—Declared or paid so far this year. h—Payable in Candian funds. k—Accumulated dividends paid or declared this year. wi—When issued.

Sales to 11 a. m., 320,000; to 12 noon, 540,000; to 1 p. m., 800,000; to 2 p. m., 1,040,000; total sales, 1,500,000 shares.

PHILADELPHIA, Pa., April 30 [Special]—Odd lot purchases by customers on April 28 were 102,976 shares; sales 87,605, including 1,275 shares sold short.

MARKET AVERAGES

[Monday, April 30, 1945]

NEW YORK STOCKS

TRIBUNE AVERAGES

	25 indust.	25 rails	50 stks.
High	193.65	44.23	118.94
Low	192.18	43.44	117.81
Close	193.49	43.86	118.67
Net change	+0.84	—0.11	+0.36

ASSOCIATED PRESS AVERAGES

	30 ind.	15 rails	15 util.	60 stks.
Net change	+0.5	—0.4	+0.1	+0.2
Monday	86.8	41.2	43.3	65.2
1945 high	86.8	41.6	43.3	65.2
1945 low	78.6	32.9	39.2	57.8

Trading figures on Monday: Advances, 416; declines, 317; unchanged, 215. Total issues traded, 948. New 1945 highs, 128; lows, 3.

DOW-JONES AVERAGES

	30 ind.	20 rails	15 util.	65 stks.
Opening	164.82	57.21	30.42	62.16
High	165.71	57.48	30.55	62.48
Low	164.10	56.62	30.25	61.78
Close	165.44	57.08	30.46	62.28
Net change	+0.73	—0.11	+0.05	+0.15

Transactions in stocks used in Dow-Jones averages: Industrials, 97,200; railroads, 135,140; utilities, 66,300. Total, 298,640.

NEW YORK BONDS

[Compiled by the Associated Press]

	20 rails	10 ind.	10 util.	10 for.
Net change	.....	.....	—0.1	+0.1
Monday	100.5	104.8	107.6	72.8
1945 high	100.5	105.5	107.8	72.8
1945 low	96.2	104.6	106.9	68.1

Ten low yield bonds: Monday, 117.4; 1945 high, 117.6; 1945 low, 116.3.

LONDON STOCKS

[London Financial Times]

	Close	Net chg.
Industrials	146.4	—0.4
Railroads	66.2	—0.1

CHICAGO LIVE STOCK

Hogs—Receipts, 9,500; shipments, 800.
Bulk of sales .... $14.65@14.75
Month ago .... 14.65@14.75
Year ago .... 12.10@13.75
Top yesterday, $14.75; average, $14.70.
Cattle—Receipts, 19,500; shipments, 5,000.
Bulk of sales .... $15.00@17.25
Month ago .... 14.75@16.75
Year ago .... 13.25@16.25
Top yesterday, $17.80; average, $16.10.
Sheep—Receipts, 9,500; shipments, 1,000.
Bulk of sales .... $15.75@16.65
Month ago .... 16.40@18.75
Year ago .... 16.00@16.60
Top yesterday, $16.65; average, $16.40.
Receipts include 5,300 hogs, 500 cattle, and 500 sheep direct to packers.

CHICAGO STOCKS

Monday, April 30, 1945

Shares sold today	50,000
Year ago	19,000
Sales 1945 to date	4,440,000
Sales 1944 to date	2,467,000

Odd lot transactions are omitted from the following list:

Stock, div.—	Sales, 100s	High	Low	Close	Net chge.
Abbott L 1.60a	2	67	67	67 +	7⅛
Adams Mfg .80	1	16⅛	16⅛	16⅛—	⅛
AdmC .10e	25.50	14⅞	14⅛	14⅛+	⅛
Adv Alum ⅛a	5.50	9⅝	9½	9⅝+	⅛
Alls-Ch M .40g	2	48	47⅝	48 +	⅝
Am RadS S .40	8	14⅝	14	14⅛—	½
Anaconda C 2½	8	34	33⅝	34	....
Armour&Co	1	8	8	8	....
Asbestos Mfg	1	2⅝	2⅝	2⅝—	⅛
Athey Tr Wh ¼g	1	8	8	8 —	¼
Autom Wash	.50	5½	5½	5½+	⅛
Avia Corp .10g	4	6⅛	6⅛	6⅛+	⅛
Barber W H 1	.50	18⅛	18½	18½	....

a—Also extra or extras. e—Paid last year. g—Paid or declared this year. k—Accumulated dividends paid or declared this year.

FRUITS AND VEGETABLES

Price ranges in less than carlot quantities on the Chicago wholesale market as quoted by the WFA:

Apples, bu., N. Y.	$2.75 to $2.85
Beans, bu., La.	†4.25
Beets, ½ cr., Tex.	$2.50
Cabbage, sack, Miss.	1.10 to $1.40
Carrots, cr., Ill.	$4.71
Cauliflower, cr., Cal.	3.50 to $3.75
Celery, cr., Fla.	5.00 to $6.50
Cucumbers, bu., Fla.	†6.16
*Grapefruit, box, Tex.	3.86 to $4.20
Lettuce, cr., West.	†5.07
Onions, sack, Mich. yel.	1.04 to $1.25
Peas, bu., Cal.	2.75 to $3.00
Peppers, bu., Fla.	$1.28
Radishes, cr., Tenn.	2.25 to $2.50
Tomatoes, lugs, Fla.	5.00 to $6.25

*Auction sales. †Ceiling.

WHISTLER

Whistler said to one of his students: *I am not arguing—I am telling you.*

And in respect to the first newspaper in Washington, the attitude of the citizens of Washington is the same.

Why should an advertiser take exception to the judgment of the very people he wants to impress?

Eleanor Patterson
Editor and Publisher

Times-Herald
WASHINGTON, D. C.

TIMES-HERALD 226,596
The STAR 192,045
The POST 158,051
The NEWS 102,934
As of September 30th, 1944
National Representatives
GEO. A. McDEVITT CO.

TOUGH FLOORS for INDUSTRIAL PLANTS

(1) Inexpensive Mastipave
(2) Grease Proof Tiles
(3) Asphalt Tile Flooring

Expertly Installed
Phone STAte 8860
CONTRACT DEP'T

O. W. RICHARDSON RUG & FURNITURE CO.
Good Floor Coverings Since 1875
235 W. Randolph, Cor. Franklin

TOOL DESIGNERS PLANT LAY-OUT ENGINEERS

A well-established Illinois firm manufacturing essential equipment offers excellent opportunities for tool designers and plant lay-out engineers. Apply to the United States Employment Office, 308 North Michigan Avenue, Chicago. A company representative will interview applicants by appointment at Chicago.

Refer to Order Number 3024

HAVE BUYERS

who want to purchase, for cash, a manufacturing or other business of substantial size. Location immaterial.

If interested in selling, write or telephone in confidence and without obligation.

COLMAN-CLARKE CO.
HARRIS TRUST BLDG., CHICAGO 3
TELEPHONE CENTRAL 6953

I. G. GRAWOIG & ASSOCIATES
BUSINESS MANAGEMENT
Financing
REORGANIZATIONS
We specialize in capital financing, business management, reorganizations and the purchase and sale of manufacturing and business enterprises.
WRITE, WIRE OR PHONE US
First National Bank Building
Randolph 2387
CHICAGO

BUY WAR BONDS AND STAMPS

Seventh War Loan

One of the best ways to protect your other investments is to buy and hold as many Government bonds as you can. Our facilities are freely available to you for entering subscriptions to the forthcoming War Loan issues.

A. G. Becker & Co.
INCORPORATED
120 South La Salle Street
Investment Banking for over Fifty Years

This announcement is neither an offer to sell nor a solicitation of an offer to buy securities. The offering is made only by the Prospectus.

NEW ISSUE

$35,000,000

The B. F. Goodrich Company

First Mortgage Bonds, 2¾% Series due 1965

Price 100½% and accrued interest

A copy of the Prospectus may be obtained within any State from such of the Underwriters as may regularly distribute the Prospectus within such State.

Goldman, Sachs & Co.

May 1, 1945.

28 Years

For 28 years this firm has been serving investors. We suggest you avail yourself of our facilities to select securities that appear to be underpriced. Purchases may be made for cash or carried on a conservative margin. Write for our Market Letter.

Paul H. Davis & Co.
Members of Principal Stock Exchanges and Chicago Board of Trade
10 South LaSalle Street, Chicago 3
Franklin 8622
INDIANAPOLIS • ROCKFORD
ESTABLISHED 1916

These 14 STOCKS
... are Doubly Attractive now

Much higher earnings and dividends which we forecast for these companies after peace should be enough to recommend them.

But that isn't all.

If we DO have substantial inflation after V-E Day, as many fear, we consider these stocks as an ideal hedge. And if we do NOT have inflation, they still represent the pick of 5 industries for participation in the postwar boom.

Get this important discussion of postwar investment prospects, plus individual comments on each of these 14 stocks, in the current number of THE OUTLOOK, a Service for the Investor in Securities.

$1 Tear out and mail this ad with your name and address and $1. We will send you THE OUTLOOK containing this vital material. Also, at NO EXTRA COST, three additional numbers of THE OUTLOOK.

Offer open to new readers only.

Standard & Poor's Corporation
345 Hudson Street, New York 14, N.Y.

RISING MARKETS?

Send for FREE Report

Babson's Reports
Dept. CT-106 Babson Park 57, Mass.
Send Complimentary Report on Stock Prices
Name ....
Street & No. ....
City & Zone .... State ....

Our soldiers, sailors and marines depend on you for paper-wrapped supplies. Don't let them down. Save!

MASSACHUSETTS BONDING AND INSURANCE COMPANY

The Board of Directors have declared a quarterly dividend of 87½ cents a share on the capital stock of the Company, payable May 15, 1945, to stockholders of record at the close of business May 3, 1945.

DONALD FALVEY, *Treasurer.*
April 26, 1945.

DRAFTSMAN

Experienced in Drop Forge and Upset dies and some jig and fixture experience. Reliable West side Chicago company. Excellent post-war security and opportunity. Write full details.

ADDRESS L D 528, TRIBUNE

ACTIVE, ALERT, WORKING FOREMAN

Chemical plant, Northwest side, making industrial and maintenance cleaning compounds, offers top salary. Remarkable opportunity. Big post-war future.

ADDRESS L D 498, TRIBUNE

I'm That Country Parson's Wife

by Mrs. A. Ritchie Low

"... What happens here in our little church in Johnson, Vermont? A Catholic priest spoke in our Protestant church, told us how he had preached the word of God on other continents. A Jewish rabbi brought the ark, scroll and Talmud Torah of his faith, spoke humbly, beautifully, and convincingly. A Mormon youth from Utah spoke; a Japanese-American who pleaded for a chance to prove his loyalty to his birthland; a Chinese statesman, a Hawaiian ..."

True Confessions calls itself "Your Magazine for a Better Life." It is. It's filled with big things, every issue. Two million women buy it at their newsstands each month, and depend on it for help in making their lives richer. That's why you need True Confessions.

TRUE CONFESSIONS
Fawcett Publications, Inc., 295 Madison Ave., New York 17, N.Y.
World's Largest Publishers of Monthly Magazines

ASSISTANT CHIEF ENGINEER MECHANICAL ENGINEER
(Supervisory)
Maintenance Superintendent

Manufacturing and machinery background preferred. Good post-war opportunity; essential industry. State age training, experience and qualifications.

ADDRESS L D 532, TRIBUNE

INDUSTRIAL ENGINEERS

Established firm of Management Consultants making additions to permanent staff requires several experienced engineers with well rounded experience in Job Evaluation, Incentives, Production Planning, Time Study and Costs. Good starting salary. Engineering or Equivalent requisites. State Age, Experience, etc.

ADDRESS L D 495, TRIBUNE

SUPERVISING ENGINEER

Management engineering firm located First National Bank Building, Chicago, requires supervisor experienced in time study and wage incentives for essential work with permanent postwar future. Must be high caliber, good personality and preferably university graduate. Salary $6,000 to $7,000 to start.

ADDRESS L D 497, TRIBUNE

BUYER OF READY TO WEAR

Aggressive, experienced man to buy popular priced apparel and furs. Liberal salary, excellent bonus arrangement. Large midwestern outlying department store.

ADDRESS L D 496, TRIBUNE

WANTED NATIONAL SALES MANAGER

An AA-A1 mid-west machinery mfctr. with branches throughout country seeks Sales Manager for preferential service industry. Salary—bonus arrangement. Send full details, photograph. Must be graduate mechanical engineer with essential qualifications including successful record in similar position.

ADDRESS L D 531, TRIBUNE

CRANE CO.

The Board of Directors of Crane Co. has declared the regular quarterly dividend of $1.25 per share on the 5% Cumulative Convertible Preferred Shares of the Company payable June 15, 1945, also the regular quarterly dividend of $.25 per share on the Common Shares payable June 25, 1945. Both dividends are payable to shareholders of record at the close of business June 1, 1945.

H. F. POTTER, *Secretary.*

TREASURY TAX DRIVE STRIKES BLACK MARKET

2,500 Cases Listed in Broad Inquiry

Washington, D. C., April 30 (AP)—The treasury announced tonight that 2,500 cases of reported income tax evasion by black marketers and others were under investigation. It said war contractors "figure in several large cases."

No indictments were announced, but criminal prosecutions and assessments of millions of dollars in taxes and penalties were expected from the anti-evasion drive conducted by 600 treasury agents.

Cases involving a manufacturer, a wholesaler, and a jewelry store were described without naming the companies. One was said to involve 2 million dollars in additional taxes and penalties.

Inquiry Starts Payments

The 2,500 cases are being screened with first attention being given to cases apparently involving large scale, flagrant violations."

Meantime, companies under investigation are making payments on supplemental tax returns filed after the inquiries began, said a treasury spokesman. One such payment was a half million dollars.

The spokesman said this investigation was the second phase of a drive against the black market which the treasury started late in 1943. The first involved black market liquor operations.

Indictments in the liquor black market had been returned against 724 persons or corporations to March 1, with 404 convictions. The present drive is much broader, he said. Altho still centered on black market operators, it involves many fields other than liquor.

Many Involve Liquor.

Analysis of a sample of 500 cases, the treasury said, showed that 173 involved liquor transactions, 69 large currency transactions "which probably include dealings in liquor and other commodities," 47 produce sales, 26 jewelry, 23 clothing and textiles, and 12 meat.

"A midwestern manufacturing concern is alleged to have diverted proceeds of sales directly to offices to escape record on the company books, which will result in assessment of additional taxes and penalties of more than 2 million dollars for the three year period 1941-'43," said the treasury.

"During 1943 a midwestern wholesaler in wines, liquors, and groceries appears to have made sales in excess of ceilings totaling $172,000, but as a result of carrying this investigation into preceding years taxes and penalties of more than $500,000 are now proposed against the firm and its offices."

Plans Criminal Charges.

The treasury made it clear criminal charges will be brought.

"Extra large denomination bills are not the only ones being used in an apparent effort to conceal income," it said. "A jewelry firm in a southern city is reported as having accumulated $250,000 in $20 bills which apparently has not been reported for income taxes."

Surveys of fur and jewelry firms indicated evasion of excise as well as income taxes.

The treasury said it was receiving active cooperation from other government agencies, such as the office of price administration and the department of justice.

Rayonier, Inc., Arranges Loan of 9 Million Dollars

New York, April 30 (AP)—Rayonier, Inc., has completed arrangements for a one to 15 year serial loan of 9 million dollars, it was announced today. Four banks will take the earlier maturities, and later ones will be taken by Mutual Life Insurance Company of New York.

U. S. TREASURY STATEMENT

[000 omitted]

	April 27, 1945	April 27, 1944
TOTAL DEBT	$235,804,010	$187,027,738
INCR. IN DAY	104,523	.....
Receipts	94,906	175,730
Expenditures	297,656	293,398
Net balance	11,325,886	12,415,779
Working bal incl	10,562,936	11,652,970
Cust rec for mo	30,275	35,757
Recpts fiscal year	37,211,899	34,674,836
Expnd fiscal year	80,767,707	76,186,375
Excess of expends	43,555,808	41,511,529
Gold assets	20,373,568	21,429,067

A Realistic View of the FUTURE OF STOCKS

This week's issue of MOODY'S STOCK SURVEY contains a calm, clear, panoramic analysis of the problems facing the new administration, business and investors. It strips away wishful thinking on a "sharp trend to the right" ... points out the difficulties immediately ahead ... examines the probability of long-term prosperity ... and restates our fundamental policy on common-stock investments in the light of recent events.

To acquaint you with the practical value of MOODY'S STOCK SURVEY, a copy of this timely issue will be sent without cost or obligation. Please ask for Bulletin No. KK-27.

MOODY'S INVESTORS SERVICE
65 BROADWAY, NEW YORK 6, N.Y.
105 W. ADAMS ST.
CHICAGO 3, ILL.

An Explanation of the Cigaret Shortage

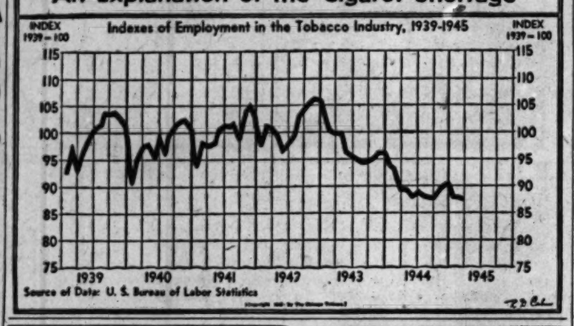

Action Taken to Assist U. S. Foreign Trade

[Chicago Tribune Press Service]

Washington, D. C., April 30—The state department has a definite policy to provide positive aid to American trade and industry in the middle east and is confident that eventually it will give Americans just as good service as that received by the business men of any other nation, a department spokesman said today.

He conceded that the British, with their many years of extensive trade in Egypt and adjacent territory, are better staffed in Cairo and able to provide better service for their nationals, but he said the state department intends to do everything possible to protect and promote American trade.

Question Raised in Cairo

The question of proper state department help for American business men in Cairo and the middle east arose when George Brandt of Asheville, N. C., representive in Cairo of 46 American manufacturers, told a Chicago Tribune correspondent American business men are not receiving coöperation from the commercial attache's office of the Cairo legation.

In Washington the state department spokesman said other complaints have been made, and that the department has taken steps to strengthen its Cairo staff. He said that men with sufficient economic background are being sought for such work. An economic counseler recently has been added to the Cairo staff and the senior commercial attache has been given two assistants. The department also has two men at Alexandria, Egypt, two at Beirut, Syria, and one at Damascus, Palestine, to aid American business men.

Laid to Shift in Needs

The spokesman said some of the difficulties undoubtedly resulted from the shift from war to peace needs, but he said the department is building along new lines and intends to establish service that will be both efficient and helpful to American trade.

Of Brandt's complaint that mail sent to the United States by diplomatic pouch had been returned, the spokesman said it was returned in accordance with international custom under which the diplomatic pouch may be used for official information only. He said Brandt had been misinformed if he was told he could use the pouch.

BROADEN LEND-LEASE AID TO NETHERLANDS AS NEED OF JAP WAR

Washington, D. C., April 29 (AP)—The government announced today a 242 million dollar lend-lease agreement with the Netherlands, extending existing arrangements for lend-lease and reverse lend-lease.

The announcement asserted that the Netherlands East Indies, still largely held by the Japanese, "are destined to be battlegrounds," and after liberation will be available as bases and supply sources in fighting Japan.

The announcement was made by Joseph C. Grew, acting secretary of state; Secretary of the Treasury Morgenthau, and Leo T. Crowley, foreign economic administrator.

Arms and munitions will continue to be furnished by the United States as straight lend-lease under previous terms. Supplies listed under the new agreement include raw materials for war use and essential civilian supply, including emergency repair of industrial and housing facilities, petroleum, food, agricultural supplies and equipment, clothing, footwear and shoe repair materials,

People and Events

Alfred B. Johnston, vice president of the First National Bank, retired yesterday. He began his banking career in 1897 in the Metropolitan National bank which was consolidated with the First National in 1902. Operations and personnel activities of the latter have been under his supervision for the last 24 years and he has been a vice president since 1927.

Alfred B. Johnston

Comdr. J. Roscoe Miller, dean of Northwestern university medical school, was appointed medical director of the North Western railway, said L. L. White, vice president in charge of operations. Comdr. Miller is in charge of the navy's section on internal medicine. He will assume his duties with the railroad upon completion of his navy assignment.

Elizabeth Kleindienst, of the Harris Trust and Savings bank, was elected president of the Association of Chicago Bank Women. Margaret M. Gansbergen of the First National Bank in Chicago Heights, was named vice president. Edith M. Woodward, Upper Avenue National bank, treasurer, and Audrey Behnke, Illinois Bankers association, secretary.

Carrol Marts was named assistant to Ade Hult, vice president in charge of midwest operations, of Mutual Broadcasting system, said Edgar Kobak, president. Marts had been western sales service supervisor since 1943.

65 LARGE CITIES' TOTAL DEBT SET AT 2½ BILLIONS

Sixty-five of the 92 American cities of 100,000 or more population have a total bond debt of 2 billion 505 million dollars against a legal debt limit of 4 billion 165 million dollars, leaving a margin for future bond issues of 1 billion 660 million dollars, the public administration clearing house said yesterday.

Chicago's bonded indebtedness, excluding school, park, county, sanitary, and forest preserve obligations was given as $52,524,000. The city's legal debt limit was reported as $241,345,000, leaving a margin for future bond issues of $188,821,000. Excluding subways bonds, New York City has a debt of $1,268,509,000, a limit of $1,613,485,000, and a margin of $344,976,000.

WPB INDICATES WAR NEED BARS LIQUOR HOLIDAY

Washington, D. C., April 30 [Special]—Production of industrial alcohol must be continued at maximum levels to meet requirements of the war program the WPB reported today, virtually shutting off the possibility of additional "liquor holidays" this year.

A spokesman said war alcohol needs were increasing and the output of all distilleries would be required to meet estimated demand. He said reserve stocks at the time of the last "holiday" were approximately 80 million gallons, but indications were they would be down to 36 million by the end of 1945.

Hoffman Rips FEPC Bill as Snooper Blind

[Chicago Tribune Press Service]

Washington, D. C., April 30 — A new "snooping" agency with power to pry into the private lives of citizens without court authority is sought by the administration under guise of setting up a permanent fair employment practices commission, Rep. Hoffman [R., Mich.] charged today.

In a house speech he attacked the proposal as an attempt to seize "arbitrary power" for the executive branch.

The way to prevent employment discrimination because of race, color, or creed, he said, was not to establish an agency with powers of prosecutor and judge. Hoffman advocated as a substitute his own measure, forbidding job discrimination and granting aggrieved persons the right to seek remedy thru damage suits in federal courts.

Sets Up Five Man Commission

The administration bill, approved by the house labor committee and now pending in the rules committee, would set up a five man commission, appointed by the President, to prevent hiring discrimination. The present commission is operating under executive order without sanction of congress.

"This administration bill," Hoffman told the house, "could give the commission and all its agents snooping powers which include the right, without restrictions imposed on courts which issue search warrants, to search and examine the files of any person against whom any employe of the agency may have issued a complaint.

"The bill gives the commission and the horde of agents it may appoint authority to make 'technical studies' and, believe it or not, make the results available to non-governmental agencies.

Opportunity to Pry

"What a sweet opportunity is here given, if this bill becomes law, to this commission to pry into the business of an individual or corporation and give the results of its snooping to a competitor who may have the inclination and the money to pay for such information.

"To put the binding keystone in the arch of its arbitrary power, the bill provides that the commission shall have authority to 'issue such regulations as it deems necessary to carry out the act.'"

The bill empowers the proposed FEPC to subpena witnesses on its own initiative from any part of the United States or its territories, without provision for payment of their traveling expenses.

Orders of the proposed commission would not be subject to adequate judicial review, Hoffman charged.

OIL EQUIPMENT GOING TO CHINA OVER LEDO ROAD

Washington, D. C., April 30 (AP)—Materials for drilling oil wells and increasing refinery capacity within China are moving over the Ledo-Burma road, the petroleum administration for war, said today. Some of the materials had been moved to ports in Asia in advance of the reopening of the road.

"The oil field materials and equipment will make possible more efficient, and possibly larger, crude oil production in China," Deputy PAW Administrator Ralph K. Davies said. "The refinery equipment will augment the present simple processing units that were made in China, will increase the quality and quantity of products being manufactured, and will also permit production of other petroleum products that cannot be made in existing units."

Aurora and Elgin Trustee in Bankruptcy Named

Federal District Judge Barnes yesterday entered a formal order placing the Chicago, Aurora and Elgin railroad in bankruptcy and named as trustee Atty. Arthur L. Schwartz. Barnes gave Schwartz until May 31 to report on the condition of the railroad and the desirability of continuing its operation.

U.S. APPROVES SOFT COAL PAY, PRICE INCREASE

Extend Anthracite Contract: WLB

Washington, D. C., April 30 (AP)—Economic Stabilizer Davis today approved John L. Lewis' United Mine Workers' union contract with the bituminous coal operators and granted producers price increases averaging 16 cents a ton to offset the increased costs.

The war labor board ordered anthracite miners and mine operators to continue production of coal under the present contract terms until settlement of a dispute between them. The case had been certified to the WLB by Secretary of Labor Perkins earlier.

In New York negotiations between the operators and the union had reached a deadlock. Under the WLB interim order, any wage adjustments finally granted the miners would be made retroactive to today. The WLB summoned the operators and representatives of the UMW to a hearing here in Washington tomorrow.

Processed in Record Time

Government processing of the bituminous contract was completed in record time. It was signed April 11 after 42 days of negotiation between the UMW and the operators. The war labor board approved the agreement a week ago, finding it would give the average miner 81 cents a day more in take-home pay by requiring full portal to portal payment.

The office of price administration will announce details of the price ceiling revisions, which will necessitate small percentage increases in retail coal prices.

The wage contract will add slightly more than 21 cents a ton on the average to producing costs, said Davis. The industry will absorb approximately 5 cents of the increase.

Some operators, apprehensive that the price increase allowed by Davis might fall below their estimated costs, went into conference to determine what action they may take later. The operators could go before OPA for additional increases, it was said.

UMW Joins in Price Plea

Price relief provisions of the contract were made subject to approval by government agencies. The UMW joined the operators in petitioning OPA for increased tonnage prices to offset the pay roll increases.

Davis explained that in determining how much of the cost increase should be absorbed by the industry and how much recovered thru price increases, he had approved OPA use of the principle adopted by War Mobilizer Vinson, his predecessor. Vinson granted coal price increases in November, 1943, ruling that the bituminous mines in each district be allowed a realized margin equal to that earned in 1942 or 15 cents a ton, whichever was larger.

Davis said mines subject to hardship under the new prices were authorized to apply for individual price adjustments.

CLOTHING WORKERS' UNION ASSETS MOUNT $517,827 IN 11 MONTHS

New York, April 30 (AP)—The Amalgamated Clothing Workers of America [CIO] today announced net assets of $4,847,940 as of Dec. 31. Included were United States government securities amounting to $3,342,000. In issuing its annual financial statement, the union said its net assets increased $517,827 in the 11 months covered by the report. It distributed $211,432 to war and community chests, exclusive of $507,000 contributed to the same causes by local unions and joint boards in various parts of the country.

Standard Oil (Ind.) to Spend 100 Million on New Refineries

New refinery construction to meet increased military demand for 100 octane gasoline and other war products coupled with the need for other building, drilling, and modernization will require an outlay of approximately 100 million dollars in 1945 by Standard Oil company [Ind.], Robert E. Wilson, chairman, and A. W. Peake, president, yesterday told stockholders.

A. W. Peake

"Important steps have been taken to prepare for the post-war period," they said. "Work toward construction of additional catalytic cracking units has begun. Whatever the requirements of post-war automobiles and other machines may be for improved petroleum products, we expect to be able to meet them fully."

Rising Demand Demonstrated

The growing demand for higher quality lubricants has been demonstrated during the war, they said. Manufacturing facilities will be expanded for heavy duty motor oils, transmission oils, circulating oils, synthetic oils, special greases, and other lubricants.

The marketing department's modernization program includes plans for reducing operating costs thru additional terminals and pipe lines by simplifying distribution to attain lower costs, and by adopting new types of service stations and new tank trucks.

Work on New Fuel Sources

Research last year cost $3,191,000 and employed 697 persons full time. Tho the company has "no fear of early exhaustion of crude supplies," it is at work on methods for possible future production of motor fuels from natural gas and coal, they said.

Earnings prospects for 1945 were termed "good." When European war demands slacken, the management will turn to supplying "on a more abundant scale" the civilian demands now restricted by rationing. Net income for 1944 as previously reported was $59,225,578, or $3.87 a share compared with 1943 profit of $50,591,371, or $3.31 a share.

LYTTON LEASES PROPSED STORE ON W. 63D SITE

Henry C. Lytton, president of the Hub-Henry C. Lytton & Co., yesterday signed a lease for a new $500,000 branch store to be built at 818 W. 63d st. as soon as war restrictions permit. This will be the company's second Chicago store [its main store is at State and Jackson] and its fifth Chicago area unit. It has branch stores in Gary, Evanston, and Oak Park. It also has merchandising arrangements in five stores of Block & Kuhl in Peoria, Moline, Rockford, Quincy, and Galesburg.

The new Chicago store will be built and owned by the L. Fish Furniture company. Architects Alfred Alschuler and R. N. Friedman, with Fugard, Burt & Wilkinson, associated, will design a four story and basement building.

Lytton's has leased the proposed building for 20 years at an annual guaranteed minimum rental of $20,000 plus a percentage of gross profits.

SEARS QUARTER SALES UP 12 PCT. TO NEW RECORD

Arthur S. Barrows, president of Sears, Roebuck & Co., said at the annual meeting yesterday in New York City that sales in the first quarter were about 12 per cent above record figures a year earlier. He said fall business was unpredictable, but that inventory policy would play an important role in 1945.

"Most merchants normally try to clean house once or twice a year," Barrows said. "But we are trying to clean house at least once a month." In placing commitments for goods the management was being "ultra-conservative," he added.

He said profits before taxes were about 20 per cent larger than in the first 1944 quarter, but that 85 per cent of the increase went to the government as excess profits. Lack of goods and man power is the major problem, Barrows added.

Chevrolet Names Dean Manufacturing Manager

Detroit, Mich., April 30 (AP)—Retirement of Charles E. Wetherald as general manufacturing manager of the Chevrolet Motor division of General Motors corporation and appointment of Hugh Dean to succeed him were announced today. Wetherald was one of the incorporators in 1911 of Mason Motor company, which later was merged with Chevrolet.

EDISON 1ST QUARTER EARNINGS INCREASE TO 48 CENTS A SHARE

Commonwealth Edison company net earnings in the first quarter of 1945 were $6,153,988, or 48 cents a share, compared with $5,864,484, or 46 cents a share on a smaller number outstanding in the 1944 March quarter, Charles Y. Freeman, chairman, reported yesterday.

Electricity sales totaled 2,800,160,516 kilowatt hours in the first quarter, up 3.5 per cent from a year ago. Total electric revenues increased 3.8 per cent. Tho gas sales declined 0.7 per cent to 85,714,179 therms, total gas revenues rose 3.9 per cent.

E. I. du Pont de Nemours & Co. reported first quarter net income was $18,796,997, or $1.52 a share, against $17,242,862, or $1.38, a year ago. Net income before federal taxes included 7½ million dollars in dividends from General Motors common stock, the same as a year earlier. Sales, excluding volume in government owned plants, rose to $162,294,839 from $150,921,772.

TEMPORARY BAN PUT ON DRILLING IN HUGOTON AREA

Washington, D. C., April 30 (AP)—The petroleum administration for war today announced that it had declared the Hugoton gas field in Oklahoma and Kansas a "restricted area" and banned drilling operations. The ban was temporary, brought on by a shortage of drilling materials, PAW said.

The agency said more wells than necessary were being drilled.

United, Eastern Air Line Fare Cuts Effective Today

Reductions in fares by United Air Lines and Eastern Air Lines will be effective today, officials of the lines said yesterday. United will cut rates 10 per cent on its coast to coast lines and the Pacific coast system and reëstablish 5 per cent discounts on round trips. Eastern's reduction will be about 6⅓ per cent, plus a 5 per cent round trip reduction.

PEACE STOCKS, MOTORS LEAD MARKET HIGHER

Rails, Aircrafts Dip on Profit Sales

New York, April 30 (AP)—A burst of buying on the stock market today pushed up motors and other peace benefitted issues as much as 4 points or more to a new average peak since Aug. 31, 1937, but rails, aircrafts, and many pivotals declined on profit cashing.

Demand again was based mainly on the belief victory in Europe was virtually accomplished and that vast amounts of idle money would come out for automobiles and assorted civilian goods when factories return to normal production. Stocks of companies with serious transition problems had to contend with liquidation.

Average Closes Higher

The list was hesitant after the opening, but bidders then appeared and, altho minus signs were plentiful at the close, advances were well distributed. Dealings quickened at intervals and transfers were 1,500,000 shares, compared with 1,360,000 Friday.

The Associated Press 60 stock average was up 0.2 at 65.2. Of 948 issues traded, 416 were up, 317 down, and 215 unchanged.

Chrysler was in the forefront of the upswing with an advance of 4⅛ points at 112¾.

RAIL BONDS CLIMB

New York, April 30 (AP)—A strong rally by a sizable group of secondary railroad issues led the bond market higher today. Among favorites advances ranged from major fractions to 3 points and in a few cases more.

Because of heavy turnover in carrier loans, it was among the busiest days of the year and sales were $17,300,000, compared with $16,150,000 Friday.

CHICAGO LIST ADVANCES

Prices closed higher on the Chicago Stock exchange yesterday. Turnover was 50,000 shares. Active issues included Admiral corporation, which reached a new 1945 high of 14⅞, up ⅝.

MITCHELL, HUTCHINS & CO.
Established 1919
231 S. LA SALLE ST., CHICAGO 4, STATE 1700 • ONE WALL ST., NEW YORK 5
Members of Principal Stock and Commodity Exchanges

Complete brokerage service ~~ Statistical data available to all customers ~~ Small investment accounts as well as large are welcomed and receive identical service.

Chicago Partners
William H. Mitchell • James C. Hutchins • Robert A. Gardner
W. Edwin Stanley • Chas. C. Renshaw

One Stands Out

There's no question about the value of hospitalization insurance. But the kind of plan and where to buy it are worth your study.

In this field, one company stands out. Continental protects more people with a wider variety of hospital, medical, surgical coverages than any other company. Continental also is the *only* company which has never needed to restrict its coverage or increase its rates since introducing its original Hospital plan nearly a decade ago. Only 50 years of specialization in Accident and Sickness insurance permits this pioneering of new coverages on such a sound, permanent basis.

Whether you need accident, sickness, hospital protection for yourself, your family, or your employees . . . ask your agent or broker to explain Continental contracts. Convenient home office location . . . the only multiple-line institution with home offices in the middlewest . . . is your assurance of fast, efficient, *personal* service.

America's No. 1 Accident and Sickness Insurance Company

CONTINENTAL CASUALTY COMPANY

Affiliated with Continental Assurance Company — Transportation Insurance Company

—A Chicago Institution writing all forms of Accident & Health, Life, Casualty, Surety Bonds and Inland Marine Coverages

Meeting Emergencies

Financial emergencies come to rich and poor alike. Although you can't always avoid them, you can prepare to meet them. Many have found that by keeping a cash reserve equal to two or three months' income, they can face the future with a feeling of security.

We shall be glad to help you work out a systematic plan for building up and maintaining a permanent cash reserve.

SAVINGS DEPARTMENT
Harris Trust and Savings Bank
Organized as N. W. Harris & Co. 1882 • Incorporated 1907
115 West Monroe Street, Chicago
Telephone State 8200

Member Federal Deposit Insurance Corporation

BUY WAR BONDS

OFFER GOODRICH 35 MILLION ISSUE OF BONDS TODAY

Virginia Electric Makes 59 Million Award

Offering will be made today at 100½ of 35 million dollars of B. F. Goodrich company 2¾ per cent first mortgage bonds of 1945 thru a syndicate headed by Goldman, Sachs & Co. Proceeds will be used to redeem $21,049,000 of first mortgage 4¼s of 1956 and $4,700,000 of first mortgage 3s of 1956, and for future expansion plans.

Stone & Webster and Blodgett was awarded 59 million of Virginia Electric and Power company bonds on a bid of 100.8229 with a 2¾ per cent interest rate. The only other bidder, Halsey, Stuart & Co., offered 100.3913 for the same coupon. Offering of the bonds, due in 1975, was expected at 101½ subject to approval of the securities and exchange commission.

A banking group headed by Blyth & Co. submitted the winning bid of $21.16 a share for 133,500 shares of Lake Superior District Power company common stock sold under competitive bidding by North West Utilities company. Reoffering was expected later this week at $22.50.

Offer Rail Supplier's Stock

Blair & Co. and associated investment bankers will offer today 50,000 shares of 5 per cent $50 par cumulative preferred stock and 45,000 shares of $5 par common stock of H. K. Porter company, locomotive and railway supplies manufacturer.

The preferred, with nondetachable warrants, will be offered at $50 and the common at $9.50. The warrants entitle the holder of each preferred share to purchase two common shares at $11 a share on or before Nov. 1, 1947, and at $13 until May 1, 1950.

Proceeds from the preferred sale will be used to redeem the 4 per cent preferred stock, reduce debt, replenish working capital, and further other corporate purposes. The common stock will be sold on behalf of T. M. Evans, president.

C. & E. I. Bond Issue Approved

The interstate commerce commission authorized the Chicago and Eastern Illinois railroad to issue $10,644,000 of 3¾ per cent first mortgage bonds of 1985 to refund $9,400,000 of 4 per cent bonds owned by the Reconstruction Finance corporation. The remaining $1,244,000 of the new issue will replace a like amount of series A bonds now pledged with RFC as collateral. The sale price was set at 98¼.

Revere Copper and Brass registered with the SEC 150,000 shares of no par common stock to be sold by General Cable corporation, thru Blyth & Co. The price will be set in an amendment. Proceeds will increase cash resources.

National Tea company called for redemption today its 200,000 shares of outstanding 5½ per cent cumulative preferred stock at $10 a share plus a cash adjustment. Proceeds from the previous sale of 1½ million dollars of bank serial notes will be used to finance the redemption.

CATTLE PRICES LOWER DESPITE DIP IN RECEIPTS

Prices for cattle, the average for which last week set a new April high, came under pressure at the Chicago stock yards yesterday, despite country-wide reduction of volume. Steers and heifers were steady to 25 cents a hundred pound lower and most grades closed at the low. Top loads sold at $17.80, or 10 cents under last week's high. Price reductions of 25 cents were general for beef cows, canners, cutters, and bulls. Calves slumped 25 to 50 cents.

Prices for lambs and sheep were mostly steady, but some sales were as much as 25 cents lower and others 25 cents higher. The best loads sold at $16.65, and Colorado spring lambs averaging 83 pounds at $17.50. Hogs held at ceiling prices.

INVESTING COMPANIES

[Quotations by N. A. S. D.]

	Bid	Ask
Affiliated Fund Inc	4.94	5.41
American Business Shares	4.25	4.66
★Boston Fund, Inc	16.38	18.09
Century Shares Trust	20.31	21.84
Chemical Fund	31.68	34.07
Dividend Shares, Inc	10.88	11.77
Fidelity Fund, Inc	1.51	1.61
Fundamental Investors Inc	23.96	25.51
Group Secur. Bond Shares	28.37	31.09
Do. Steel Shares	9.55	10.49
Incorporated Investors	5.20	5.73
Keystone Custodian Fund B 3	27.62	29.70
Do. S 4	21.67	23.78
Manhattan Bond Fund	11.94	13.13
Mass. Investors' Trust	9.91	10.89
Do. 2d fund	25.68	27.61
Selected American Shares	12.84	13.91
Union Bond Fund B	12.08	13.17
Do. C	22.07	24.13
★Ex dividend.	9.48	10.37

TERMS OF SUBSCRIPTION OF THE TRIBUNE

Order for mail subscriptions must be accompanied by remittance to cover.

Rates in Illinois (outside Chicago), Indiana, Iowa, Michigan, and Wisconsin:

Daily, without Sunday, one year, $5.00; six months, $2.50; three months, $1.25; two months, $1.00; one month, 50 cents.

Daily, with Sunday, one year, $12.50; six months, $6.25; three months, $3.15.

Sunday only, one year, $7.50; one month, $1.00.

Rates of subscription in postal zones 3 and 4 (measured from Chicago) outside of Illinois, Iowa, Michigan, and Wisconsin:

Daily, without Sunday, one year, $7.50; one month, $1.00.

Daily and Sunday, one year, $15.00; one month, $2.00.

Rates of subscription to zones 5, 6, 7, and 8 (measured from Chicago), Canada and Mexico:

Daily, without Sunday, per year, $12.00; one month, $1.50.

Sunday only, one year, $7.50; one month $1.00.

Daily and Sunday, one year, $19.50; one month, $2.50.

Foreign: Daily Tribune only, $25.00 per year; with Sunday, $42.00 per year.

Give postoffice address in full, including county and state. Remit in express money order, draft, or in registered letter at our risk to The Tribune company, publishers, Tribune Square, Chicago.

We cannot be responsible for currency sent thru the mail.

Persons wishing to take The Tribune by carrier may order it by postal card or telephone Superior 0100. When delivery is irregular, make complaint.

All unsolicited manuscripts, articles, letters, and pictures sent to The Tribune are sent at the owner's risk and The Tribune company expressly repudiates any liability or responsibility for their safe custody or return.

MEMBER OF THE ASSOCIATED PRESS

The Associated Press is expressly entitled to the use for publication of all news dispatches credited to it or not otherwise credited to this paper, and also to the local news published herein.

All rights of republication of special dispatches herein also are reserved.

Investors' Guide

[For information about investments or insurance, write: The Tribune Investors' Guide. Inclose self-addressed stamped envelope. Inquirers' names are never revealed. Answers are based on information believed reliable, but The Tribune assumes no responsibility therefor.]

Tuesday, May 1, 1945

[Copyright: 1945: By The Chicago Tribune]

OAK MANUFACTURING

I should like information on the capitalization and earnings of Oak Manufacturing company which recently arranged for public financing.—T. O.

Securities of the company offered publicly by an underwriting group a week ago consisted of 1 million dollars of 5 per cent convertible debentures, due in 1955, and 350,000 common shares of $1 par value.

Of the latter, Oak Manufacturing supplied 50,000 shares, and five stockholders the remainder. On delivery of the new stock, there will be outstanding 450,000 shares, all of one class, of which 400,000 shares were issued earlier this year in exchange for the 227,800 old shares. The debentures will be the only funded debt, altho the prospectus said that the company may later apply for a "T" [contract termination] loan.

Organized in 1932, the company manufactures radio parts, principally switches, condensers, vibrators, and manual and electrical tuners. Information available on its pre-war earnings is confined to the three fiscal years ended May 21, 1938, when profits averaged 47 cents a share a year on the present stock. The public offering price of $10 a share is 21 times such earnings, a high ratio for this industry if the profits can be assumed to represent approximate normal earning power.

War time earnings have ranged from 91 cents a share in 1940 to $1.50 in 1942, with an annual average of $1.11. The 1944 profit, after estimated renegotiation refund, was equal to $1.07. Oak's sales increased from $1,420,930 in 1938 to $14,095,221 in 1944.

The company's current assets as of Jan. 31, 1945, prior to the new financing, totaled $6,033,595, and current liabilities $5,387,811. Giving effect to the financing, the tangible book value of the stock on that date was $2.73 a share. Conversion of the new debentures and exercise of outstanding stock purchase warrants, all on the basis of $12.50 a share, would increase the outstanding stock by 155,000 shares.

MOST GRAINS TURN HIGHER ON SHORT COVERING

Grain futures were mostly higher yesterday on the Chicago Board of Trade. Peace talk caused speculators to act with increased caution. Prices moved erratically with short covering developing in wheat futures.

Wheat shifted in a range of 2 cents and closed ⅛ to 1¼ cents a bushel higher. Rye was ⅛ to 1 higher, the latter on May; corn ¼ to ⅜ higher; oats ⅛ lower to ⅜ higher, and barley unchanged to ⅝ higher.

A report that the government expects to take 20 per cent or more of the flour produced by American mills was said by brokers to indicate mills would continue indefinitely to purchase large quantities of wheat. Some buying of wheat futures was based on a report of poorer southwestern crop conditions by the Santa Fe railway.

COMMODITIES

COTTON FUTURES

[Cents per pound]

New York Cotton Exchange

	Open	High	Low	Close	Prev. close
May	22.87	22.91	22.84	22.90	22.87
July	22.61	22.67	22.59	22.65	22.61
October	22.04	22.13	22.02	22.10	22.06
December	21.92	22.00	21.91	21.99	21.96

New Orleans Cotton Exchange

May	22.85	22.87	22.85	22.87	22.83
July	22.59	22.64	22.59	22.63	22.61
October	22.03	22.09	22.03	22.09	22.06
December	21.92	22.00	21.91	21.98	21.96

The average price of 15/16 inch middling cotton in 10 designated southern spot markets yesterday was 22.40. Cash cotton at New York closed at 23.18 nominal.

CHICAGO FUTURES

EGGS—Refrigerator extras: October closed at 43.50c per doz on the Chicago Mercantile exchange, off .15c; sales, 87 cars.

CHICAGO CASH MARKETS

EGGS—Firm. Receipts, 23,110 cases. Receivers' prices, extras, 35.2@36.1; current receipts, 32.5c.

BUTTER—Firm at OPA ceiling. Receipts, 470,960 lbs. Basic price, 93 score, 41½c; 92 score, 41c

POULTRY—Firm. Receipts, 2 cars and 1 truck. Live hens, 25.8c per lb; fryers and springs, 29.3c; roosters, 20c; ducks, 25c; geese, 26.8c; turkeys, hens, and toms, 34.1 @36.1c.

POTATOES—Firm. Receipts, 111 cars; on team track, 121 cars. Carlots [per 100 lbs]: Minnesota-North Dakota, $3.12; new southern, $4.00@4.90.

NEW YORK FUTURES

WOOL TOPS—Closed 0.5c higher. December, $1.258 per lb; sales, 10,000 lbs.

COMMODITY INDEX

The Associated Press weighed wholesale price index of 35 commodities yesterday was 108.62; Saturday, 108.61; week ago, 108.51; month ago, 108.40; year ago, 106.99; 1926 average equals 100. The Dow-Jones commodity futures index closed at 97.19, advance, 0.30.

DIVIDENDS DECLARED

Stock, rate, period—	Payable	Stock of record
Acme Wire, 35c	May 15	Apr 30
Am Rolling Mill, 20c	Jun 15	May 15
Atlantic Refining, 37½c q	Jun 15	May 15
Banque Canad Nati, 15c q	Jun 1	May 15
Braw-Knox, 15c q	Jun 1	May 15
Bruck Silk Mills, 10c	Jun 11	May 14
A M Byers, 25c	Jun 1	May 15
ColoMill&Elev,$3cum p, 75c q	Jun 1	May 18
Cooper-Besemer, 25c	Jun 29	Jun 14
Harn. Hart, 20c	May 25	May 11
Humble Oil, 37½c q	Jun 11	May 12
N Y State & El & G 5.10% p, $1.27½ q	Jun 1	May 4
Ohio Oil, 25c sa	Jun 1	May 12
Do 25c extra	Jun 15	May 12
Ontario Mfg., 25c	Jun 15	May 12
Sears Roebuck, 75c q	May 21	May 10
Stand Oil Indiana, 25c q	Jun 11	May 10
United Aircr Prod, 25c q	Jun 11	May 10
Waukesha Motors, 25c q	Jul 2	Jun 1
Westvaco Chlorine, 35c	Jun 1	May 10

q—Quarterly. sa—Semi-annual. p—Preferred.

FOREIGN EXCHANGE

[Quoted in American cents]

	April 30	April 28	Yr. ago
††London	404.00	404.00	404.00
Canada	90.87	90.94	90.12
‡Do	90.91	90.94	90.91
Argentina	24.91	24.90	24.91
‡Brazil	29.77	29.77	29.77
India	30.35	5.20	5.20
Chile	30.35	30.35	30.35
‡Mexico	3.50	3.50	3.50
	20.65	20.65	20.65

*Nominal. †Official. ‡Selling price; banks buy at 402c.

NAVAL STORES

SAVANNAH, Ga., April 30 [AP]—TURPENTINE—80½c per gal; offerings, 300 [50 gal casks]; sales, 300 gal; receipts, 4 casks; shipments, none; stocks, 13,389 casks. ROSIN [100 lb brls]—Offerings, sales, none; receipts, 19; shipments, none; stocks, 2,583.

NEW YORK BONDS

Monday, April 30, 1945

Sales today, par value, $17,300,000; year ago, $7,418,200; sales 1945 to date, $986,951,000; sales 1944 to date, $1,151,003,100.

Following is a selected list of issues traded:

DOMESTIC

	Close	Net chge.
Abit PF 5 53 st	104	– 2
Am&FP 5 2030	102	
Am T&T 3¼ 66	108½	
Do 3½ 61	108¾	
Do 3 56	124⅛	
Am Tob 3 63	103⅝	+ ⅛
Am Tobacco 3 69	104	
Ann Arb 4 95	101½	
Arm & Co 4½ 75	103½	
A C L 4 52	108¼	
Do 4½ 64	108⅜	
Atl D 2d 4 48	41	+ 1
B & O 1 m 48	103⅜	+
Do 95 A	79½	
Do 9 5C	84½	
Do 96 F	79	
Do cv 60	69	
Do 4 48	103¼	
Do PLE-WV 4 51	98⅝	
B & O 1 m 48	103⅜	+
Bang & Aro 4 51	98¼	+ 1⅛
Bost Edis 4½ 70	79	
Do 4 60	100⅜	
B N Y A L 4 55	74	
Brk U G 3½ 69	107	
Buf R & P 57 st	82	
B C R & N 5 34	47	+ 1
Do 5 34 ct	47	+ 3¼
Can No 6½ 46	106	
Can Pac 4 perp	105¼	+ ½
Celanese 3½ 62	103¾	
Cen Ga 5½ 59	17¾	+ 1¼
Do 5 59 C	17	+ 1
Do cm 5 45	67	+ 4½
Do Ch 4 51	72½	+ 1½
Do 1 5 45	100	
Do 5 46	67	+ 3¼
C N 4 4 61	100	
Cen Pac 5 60	102	
Do 1 4 49	108¼	
C RR B Ga 5 42	87½	
C RR N J 5 87	49¾	+ 1⅛
Do 5 87	48⅝	
Do 4 87	45	+ 3½
C&O 3½ 96 D	105⅛	+ ⅛
Chi & A 3 49	49¾	
C & E I inc 97	71¼	+ 1½
C G W 4 88	95½	
Chi & L 5 47	87⅜	
Do 5 66	19½	
C M St P 5 75	98	
Do 5 2000	24½	
Do 4½ 89 C	116⅜	
Do 4½ 89 E	116¾	
Do 4 89	113	
C & N W 4½s 94	88½	
CRIP 4½ 52 A	45⅛	
Do 4½ 60	19¾	
Do 5 66	19¾	
Do 5 78	23	
DSS&A 5 37	61	+ 3
Duq Lt 3½ 65	107¾	
EP&SW 5 65	113¼	
Erie 4½ 2015	97⅛	
GenReal&Ut 4 69	69½	
GtNor 5½ 52	122⅛	
GM&O inc 2015	99¾	
Hud C 5 62 A	84	
H&M r 5 57	79¼	
Do inc 5 57	37½	
IC 4 53	94½	
Do r 4 55	100	
Do 4¾ 66	88⅝	
Do 5 55	105¼	
IC Lou 3½ 53	100	
ICStL 3½ 81	95	– 1
ICCSL 5 63 A	97	
Do 4½ 63	91	
IntGN 6 52	41⅝	
Do 1 6 52	82½	
Do 5 56 B	77	– 1
IntHE 6 44	79	
IntT&T 4½ 52	101	
Do 5 55	103¾	+
Iowa C 4 51	54	
KCPtS 4 36	90½	
KC Sou 5 50	105⅝	+
Do 3 50	101	
KCStL 4½ 54	108½	– 1
Do 5 4 A	107½	
LC&N 4½ 54 A	105½	+
LehVC 5 74 st	89½	+
LehVHT 5 54	87½	+ 1½
LVNY 4½ 50	95¾	+
LehV 5 2003 st	70⅝	+
Do 5 2003st reg	66	
Do 4½ 2003	66¾	+
Do 4½ 2003 r	62	
Do 4 2003	64¾	+
Lig&M 5 51	127	+ 1
Lou&A 5 69	104	
LN&JM 4 52	105¾	

[†]Denotes 9/32[

Ma Cen 4½ 60	78½	
MSP&SSM 4½ 78	103¾	
Do 4 91	76⅝	
M-K-T 4 ad 5 67	85	
Do 1 4 90	88¾	+
Do 4 62B	83	
Mo P 3½ 49	30⅝	
Do 5 65A	87	
Do 5 77F	86⅜	
Do 5 78G	86½	
Do 5 80H	87	
Do 5 81I	86⅜	
Do 4 75	48⅝	
Mob&M 4 91	87½	
Mont P 3¾ 66	105¾	
Mor & E 3 55	83	
Do 4½ 55	78	
Do 3½ 2000	74	
Nat Dai 3¼ 60	108	
NOGt N 5 83	105¾	
NOTM 5½ 54	101	
NYC r 5 2013	96⅜	
Do 4½ 2013A	89⅝	
Do cn 4 98	91	
NYCHRR 3½ 97	106⅝	
NYCMC 3½ 97	95	
NYChSL 4½ 78	103¾	
Do 3¾ 75	106½	
N Y Stock 4 51	103⅞	
NYLAW 7 43	90	
NYNHH 6 48	70⅝	
Do 6 40	86	
Do 4½ 67	65¾	+
Do 4 55	65⅜	+
Do 4 56	65⅜	+
Do 4 57	65⅜	+
Do 3½ 47	33⅜	+
Do 3½ 54	64¾	+
Do 3½ 56	65½	+
NYOW r 4 92	65	
Do r 4 55	21½	
NYSW 4½ 37	6½	
Do g 5 40	38	+ 2
Do r 5 37	23½	+
NYWB 4½ 46	72⅜	+
Norf S 5 2014	33½	+
Do 4½ 98	57½	+
Norf W 4 96	97	+
Nor 6 2047	136⅝	+
Do 5 2047C	108½	+
Do 5 2047D	104¼	+
Do 4½ 2047	104¼	+
	100	

Issue	Close	Net chge.
Do 4 97	117⅝	– ⅛
Do 3 2047	84⅝	– ⅛
Do 3 2047 reg	82⅝	
Nor St P 3½ 87	105½	
O&LCh 4 48	24	+
Ohio Ed 3 74	105⅜	+
Pac G&E 3 74	106⅞	
PG&E 3½ 66	107¼	
Pen RR g 4¼ 65	124½	
Do g 4½ 81	125⅛	
Do 3¼ 70	104⅜	
Do 3½ 52	104⅜	
Peo&E 4 60	88½	
PhRds C&I 6 64	249	–
Phil Ry 4 37	23	+ 1
PCCStL 4½ 63	113¼	+
PWVa 4½ 59B	93	
Do 4½ 60C	92½	
ProvSec 4 57	31¾	+ 1¼
Rdg J C 4 51	107½	+ 1¼
Rens&SGM 75	14.10	
RioGW 4 49	78¾	+ 1½
RIA&L 4½ 34	69½	+ 1½
Rutl 1st 4½ 41	22¼	+
StLSF 5 50B ct	62	+ ⅛
Do 4½ 78	66¾	+ 1½
Do 4 50A	60¾	+ 1¼
Do 4 50Ac	60	+ 1¼
StLSW 5 52	88	+ 1
Do rf 5 90	95¾	+
StPKCSL 4½ 41	53⅜	
SeaAL c 6 45	65¼	+ 1⅛
Do 6 45 ct	64⅝	+ 1⅛
Do 6 45 TEn	65⅝	+ 1⅛
Do 4 50 st	107	
Do 4 50 ct	107	+ ⅛
Shell3f 2½ 54	102⅜	+ ⅛
Sil-Am 7 41	71	+ 1
Simmons 4 52	102⅞	
SoPac 4½ 68	97⅜	+ ⅛
Do 4½ 81	99½	
Do 4½ 69	97½	+ ⅛
Do rf 4 58	106⅝	+ ⅛
Do 4½ Or 77	102⅞	
SoRy g 6 56	114¼	+
Do cn 5 94	131	+
Do g 4 56	100¼	
SWBell 3 68	107	
StdONJ 2¾ 53	103⅛	
TexCorp 3 59	106	–
ThAve 5 60	55¼	
Do 4 60	92	
Wab 4½ 91	89½	+ 1¼
Do 3½ 71	101⅜	
W Sh 4 2361	86⅝	+
WisCen 4 49	85	–
Do 4 SD 36	35	+ 3
Do 4 SD 36 ct	32	+ 1½
YoungST 3½ 60	105	+ ¼

NEW YORK CITY

N Y City 3 80	120½	

FOREIGN

AsMBCol 6 47	70	+ 4
Arg 4 T3 Ap	97¾	–
Brazil 3¾ Apr	39	+ ⅛
Do 3¾ ser 10	64	+ 1½
Do 3¾ ser 11	64	+ 2½
Do 3¾ ser 23	63¾	
BrazCRyEl 7 52 st	64	+10
Buena A 4½ 77	60¼	
Canada 3¼ 61	107½	
Chile 6 Jan 61 s	18½	
Do 6 63 asd	18½	
Colomb 3 70	56½	
Copenh 5 53	83½	
Cuscho 8 51	87½	+ ⅜
Denmk 6 42	92½	+ ¾
Kreug&T 5 59	61¾	
Norway 4½ 65	99⅝	
Do 4 63	100	+ 1⅜
Oslo 4½ 55	92	+ ⅜
Peru 7	24½	+ ⅛
Do 1st 6 60	23½	
Do 2d 6 61	23½	
Pol 4½ 68 asd	24	+ ⅛
Rio G dS 7 66	46½	+ 1
Sao P St 8 50	53	+ 1½
Do 8 50 st	48	+ 1½
Warsaw 7 58	23	+ 1

wd—With warrants. xin—Ex interest. declaration. ct—Certificates.

NEW YORK CURB

Monday, April 30, 1945

Shares sold today, 410,000; year ago, 114,033; sales 1945 to date, 33,780,000; sales 1944 to date, 20,369,165.

Following is a selected list of issues traded:

	Close	Net chge.
Aireon Mfg	6⅜	+ ⅛
Airway El Ap	5	+ ⅛
Ala Gt So	120	– 1
Alum Ltd p	109½	+ 1½
Alum Co Am	42	+ ⅛
Am C·P & L A	48	+ 1
Am Lt & T	20	
Am Maracaibo	3	– ⅛
Am Republics	15⅜	– ⅛
Am Superpower	⅝	– ⅛
Do p	26¼	+ ⅛
Ark Nat Gas	4⅜	+ ⅛
Do A	4½	+ ⅛
Ashland Oil & R	9	+ ⅛
Atlas Corp war	3½	
Atlas Ply	20⅝	+
Avery & Sons	13½	+ 1⅛
Babcock & Wil	36⅛	
Baldwin Loco war	14⅜	
Barium Stl	3½	–
Bellanca Aire	4	– ⅛
Berk & Gay Furn	2½	
Bliss E W	28	– ⅛
Blumenthal	21½	– ⅛
Bohack H C	16¼	+ ⅛
Do 1 p	120	+ 1
Bowm Biltr H	1½	
Do 1 p	38½	+ 2½
Do 2 p	38½	+ ⅛
Brewster Aero	5¼	
Bridgeport Oil	⅝	
Brown F Dist	26½	
Buf N & E P p	23¼	+ ⅛
Bunk Hill & S	13⅜	+ ⅛
Burma Ltd	4⅜	–
Burry Biscuit	4	
Can Marconi	2⅜	
Catalin Am	8¾	+ ⅛
Cen M Pw 7 p	51	– 1
Cen Sta El p	71½	–
Do cv p	25½	– 1½
Cen & S W Ut	3	
Cessna Aire	4⅜	+ ⅛
Chief Cons Mng	1⅛	
Cities Service	21	+ ⅛
Do p	128¼	+ 3⅝
Do pf	118	+ 1½
City Auto Stpg	15¼	+ ⅛
Claude Neon Lts	3¼	+ ⅛
Comw & So war	1/16	
Con G E Bal p C	108	– 2
Cons Gas Ut	6½	
Cons Textile	4⅛	
ContFdy&Mch	19½	+ ⅛
Coro Inc	21	+ ⅛
Cosden Petro	3⅜	
Creole Pet	31	+ 1⅛
Croft Brew	11½	+ ⅛
Crystal Oil R p	38	+ 6
Cuban Atl Sug	24½	
Dennison Mfg A	72	+ ½
Detl Stl Prod	30½	+ 1½
Eastern Sta	3½	
East Gas & F	42	– 1
East Sug As p	12⅞	
El Bond & Sh	12⅞	
Elliott Co	23¾	+ ⅛
Equity Corp	2	– ⅛
FairchildE&A .20e	3⅜	
Fedders Mfg	13	
Fire As Phil	74½	+ 1
Ford Mtor Ltd	7⅞	+ ⅛
Gen Alloys	2⅜	+ ⅛
Gen Share	3⅜	+ ⅛
Glen Ald Coal	3½	+
GodchauxSugB ½e	20	– 1¼
Goldfield Con	⅝	+ ⅛
Hearn D Strs	8½	+ ⅛
Hecla Min	11⅜	+ 1⅛
Holl C Gold	10½	+
Humble Oil	46¼	– ⅛
Hussmann-Lig	16½	+
Huyler's	4¼	+
Hygrade Fd	17	+
Ill Pow cv	23	+ 3
Do div ctf	19¼	+
Indus Finan p	65½	– 1½
Int Cig Mch	21¼	– 1
Int Petrol	21⅜	+ ⅛
Int Prod	9¼	
Inters Pw Del p	34⅛	– ⅜
Invest Roy	1	
Ital Superpow A	7	– ⅛
Jacobs F L	12¼	– ⅛
Kirk Lake Gld	1/16	+ 1/16
Lake Shore M	21⅜	+ 1⅛
Late Real p	60	+ 1½
Leonard Oil Dev	1⅝	
Lone Star Gas	12¼	
Louis L&E	8½	– ⅛
Manati Sug war	2⅛	
Mass Util Assoc	1⅜	
Mich Bumper	3½	
Mich Stove	9⅜	+ ⅛
Michigan Sug	4	
Mid St P B vtc	14½	+ ⅛
Mid West Corp	14½	+ ⅛
Mid-West Abr	3	+ ⅛
Monogram Pict	3½	
Mount Prod	3½	
Nat Bellas Hess	3	– ⅛
Nat Fuel Gas	23	+ ⅛
Nat Fuel G	12	– ⅛
Nat Trans	2⅛	+ ⅛
Neisner Bros	12½	+ ⅛
New Idria Min	4⅞	
Nor Am Lt&Pow	24¾	– ⅜
Nor Am Ray A	4⅛	+ ⅛
Nor Cent Tex	15⅜	+ ⅛
Northeast Airl	6¼	+ ⅛
Nor Sta Pow A	17⅝	+ ⅛
Ogden Corp	7⅝	+ ⅛
Ohio Pow	5	
Page-Her Tubes	102	+ 2
Pantepec Oil V	13½	+
Parker Pen	46	+ 1⅛
Pennroad	3¾	+ ⅛
Pepperell	69	+ 1½
Pharris T&R	17¼	+ ⅛
Pioneer Gold	5⅝	
Pitts Pl Gl	133	+ 1
Premier Gld	9/16	+ 1/16
Pren-Hall	70	– ⅛
PS Colo 7 p	115	+ 1½
Pug Sd P&L	16⅞	
R K O opt war	1½	
Raytheon Mfg	19¾	– ⅛
Red Bank Oil	1⅜	
Republic Avia	8¾	+ ⅛
Richmond Rad	4½	
Rio Gr Val G	1½	
Roosevelt Fd	7	
Ryan Aero	3⅜	
St Regis Pap	8⅞	
Salt Dome Oil	5¾	– ⅛
Segal Lock & H	2¾	
Selected Indus	2½	
Do cv	21½	
Semler R B	18⅜	+ ⅛
Solar Aire	31	
Solar Mfg	13	+ ⅛
So Col Pow p	9	+ ⅛
So Cal Edis	91	+ 1
So Ky Ut	20	– ⅛
St Pow & Lt	9/16	+1/16
Stand Prod	16⅛	+ ⅛
Stand Sil-Lead	22¾	+ ⅛
Sterchi Br Strs	12¼	+ ⅛
Technicolor	22¾	+ ⅛
Textron Inc	7/16	
Todd Shpyds	78⅝	– 1½
Tonopah Min	1⅞	+ ⅛
Transwest Oil	87⅛	
Udylite Corp	7	
Unit Cig-Wh Strs	3¾	
Do pf p	23¾	+ ⅜
Unit Gas	11¾	+ ⅛
Unit Lt & Rwy	17⅛	– ⅛
Unit Specities	12⅜	+ ⅛
U S Foil B	11¼	+ ⅛
Unit Wall Pap	4⅛	
Univ Pict	24½	+ ⅛
Wright Hargr	4	+ ⅛

DOMESTIC BONDS

Am G&E 2¾ 50	104	+ 1⅜
Am Superpow 5 53	98½	–
As G&E 5 50	36½	–
Do 5 68	36½	–
Do 4½ 49	36	–
As T&T 3½ 55A	101⅜	+ ⅛
Cen St El 5 48	78½	+ 1
Cities Ser 5 50	105¾	+ 1⅛
E G&F 4 56 A	101⅝	
Int Hyd 5½ 57E xc	53½	+ 1⅞
Do 6½ 55C xc	53	+ 1
Do 6½ 55C ec	55	+ 5
Int Pow 5 57	99½	
It Sup P 4 53 A	60	+ 3
JC P&L 3½ 65	106¼	– ⅛
Midland V 4 63st	76	+ 1
NEng G&E 5 50	95	
Do 5	95	
Do 4½	95	
Starrett C 5 50	97½	
Unit L&R 5½ 52	103	+ 1
Waldorf Ast 5 54	59½	+ ⅜
W Pa Tr 5 40	118	– 1

FOREIGN BONDS

Guan&W R 6 58	71½	+ 1½
Russian 6½ 19	8⅜	– ⅛

*Ex dividend. ur—Under rule. ww—Without warrants. war—Warrants.

WHAT THEY EARNED

Quarter Ended March 31	1945	1944
Air-Way El Appli	129,493	$ 27,448
Per share	.36	
Am Rolling Mill	1,875,502	1,229,035
Per share	.25	
Cal & Hecla Copper	380,069	210,181
Per share	.18	
Commercial Credit	1,328,462	1,512,676
Per share	.65	
Commonwealth Edis	6,153,988	5,864,484
Per share	.48	
Crosley	856,764	1,423,363
Per share	1.57	2.61
Du Pont E I	18,795,997	17,242,862
Per share	1.52	1.38
Harb-Walker Refract	405,500	424,000
Per share	.27	.28
Hazel-Atlas Glass	471,615	517,912
Per share	1.09	1.19
Heyden Chemical	312,572	250,251
Per share	.62	.48
Inspiration Copper	342,352	463,110
Per share	.53	.39
Marion Steam Shovel	53,572	123,658
Midland Stl Products	377,596	370,914
Per share

SAYS SLUM IDEA ADDS $6 TO TAX ON $6,000 HOME

What the average small home owner will see added to his tax bill every time a sizeable parcel of property is removed from the tax rolls was calculated yesterday as a concrete argument against the tax exemption feature of the Kelly-Green public housing program before the state legislature.

Charles E. Fox, chairman of the taxation and legislation committee of the Chicago real estate board, said he made the calculation because of Gov. Green's statement of Sunday in which the governor said tax exemption was the only way to share in federal housing funds but deplored the principle as "economically and morally unfair" to "the vast majority of small home and farm owners."

"Small home owners are not inclined to think of this tax exemption they hear about as anything affecting them directly," said Fox. "It may be a shock to some of them to learn that granting tax immunity to 120 million dollars of assessed valuation adds $6 a year to the taxes on a $6,000 home."

Fox said he took 120 millions as being slightly under the 100 millions plus a fair valuation on the present tax exempt public housing projects in Chicago contemplated for slum clearance and rebuilding in the Kelly-Green bills. Relieving this valuation from taxation would increase the 1944 rate of $3.97 on $100 valuation to $4.07, or $1 on each $1,000.

"But this is just a starter; there are 22 square miles in Chicago that may be rebuilt with tax exempt houses under the bills at Springfield," said Fox. "Every time we grant tax exemption, which is included also in the Kelly-Green traction authority plan, the burden on real estate that continues to pay will be increased by the same rate.

"Chicago real estate already is paying 6 million dollars a year for poor relief. That amounts to 12 cents on $100, or $7.20 a year on the $6,000 home. Now, that home owner is asked to take on another $6 a year to give low rent housing to other men, many of whom are as able as he is to pay their share of taxes.

"Gov. Green talks of injustice. Somewhere along the line there has got to be a terminal on injustice."

UNION PRESIDENT GOES INTO ARMY AS STRIKE ENDS

John Nechistak, 29, president of local 264 of the International Drop Forgers, Blacksmiths, and Helpers' union [AFL], entered the army yesterday. His fellow unionists and co-workers struck at midnight April 20, because they charged he was being railroaded into the army by the management of Pettibone Mulliken corporation, 4710 Division st.

Nechistak, an X-ray welder in the plant, did not protest his reclassification to 1-A from 2-B [essential war worker]. In fact, he pleaded with his fellow workers to terminate their strike. They heeded his pleas and returned to work at midnight Sunday.

Fellow unionists and A. J. Eberhardy, international representative of the AFL union, charged that the company had railroaded Nechistak into the army because he was president of the local. Altho he was a top-flight welder, they said, the company listed him 89th in a list of 96 workers essential to the company. Nechistak is married and has two children.

Two other strikes continued yesterday.

A strike of 125 men and three women, members of local 2,942 of the United Steel Workers' union [CIO], continued to paralyze war production at the Bucyrus Monaghan company. They struck Friday to obtain incentive pay for nonproduction workers.

A second strike has been in effect at the Western Foundry company, 3700 S. Kedzie av., since April 17, when 400 of 425 workers employed there left their jobs in protest against the company's alleged refusal to sign a contract with their union, local 2,674 of the USU-CIO. It is tying up production of gray iron and steel castings needed by the army and navy.

Cafe Manager Is Robbed of $2,580 in Receipts

Driscoll Jackson, Negro, manager of Ella Mae's Chicken shack, 407 E. 43d st., was overpowered yesterday by a Negro bandit near the restaurant and robbed of $2,580 receipts he was taking to a bank.

G. I. JILL GIVES SAMPLE OF SHOW ON AIR TONIGHT

Perhaps you've never heard of her, but she's known to millions of American service men overseas. She's a radio sweetheart of many of them—a sort of kid sister to others. They know her as G. I. Jill. Her broadcasts by way of the armed forces radio service thru hundreds of American expeditionary stations draw the biggest bundles of fan mail tening.

Jill runs a musical request program called "AEF Jukebox" designed exclusively for overseas listening.

But unless you've eavesdropped on short wave overseas broadcasts, you've never heard her. Tonight you may. Jill—or rather Martha Wilkerson—has come to Chicago from her home in Los Angeles, Cal., to appear on Service to the Front at 9 p. m. over WBBM-CBS. The program will be devoted to the work of the AFRS tonight and Jill will give the home folks a sample of the show she beams overseas.

Miss Wilkerson is married to an army man, Pvt. Mort Werner. They have a 4 year old daughter, Carole.

RADIO STOLEN FROM HOME

Theft of a radio, a duffle bag, and a typewriter, valued at $105, from his home, was reported to police yesterday by Jack Dinschel, 5029 North av.

WANT AD INDEX

	Page	Col.
Air Conditioning	24	8
Apartments—See To Rent	23	7
Arts and Antiques	27	5
Automobiles—		
Automobiles For Sale	25	1
Auto Repairing, Equipment	25	4
Auto and House Trailers	25	4
Autos to Rent	25	2
Loans	25	4
Trucks, Trail's, Tractors	25	2
Wanted	25	4
Aviation	25	9
Barter and Exchange	27	5
Board and Lodging— (See To Rt.—Rms., Rm.-Brd.)	23	7
Boats, Yachts, Etc.	23	9
Building Materials	23	9
Heating, Plumbing Equipment	23	9
Business Opportunities	27	8
Business Service	27	9
Distributors	27	9
Manufacturing	27	9
Wanted	27	9
Business Personals	23	5
Business Directory	23	9
Cameras, Optical Goods	27	5
Cemeteries	19	3
Clothing, Furs, Etc.	24	8
Collections	27	9
Dancing Schools	23	9
Death Notices	19	3
Dogs, Pets and Equipment	25	6
Dress'g, Millinery Schools	27	9
Employment Agencies—Men	25	4
Employment Service—Men	25	6
Employment Agencies—Women	25	7
Employment Service—Women	25	8
Financial	24	1
Help Wanted—Men	26	7
Help Wanted—Women	26	1
Help Wanted—Women	27	1
Horses, Harness, Wagons	27	9
Hotels and Apartment Hotels	23	7
Home Furnishings, Furniture	23	3
Home Furnishings Wanted	23	4
Household Appliances	23	4
Instruction	23	9
Jewelry, Diamonds, Old Gold	27	5
Legal Notices	23	5
Loans—Personal and Business	24	1
Lost and Found	23	1
Machinery and Equipment	23	6
Miscellaneous—For Sale	24	8
Wanted	24	8
Monuments, Mausoleums	19	4
Mortgages— [See Real Estate Loans]	24	5
Motorcycles and Bicycles	25	4
Moving and Storage— [See Business Directory]	23	9
Musical and Dramatic	23	2
Musical Instruments	23	5
Office Furniture and Devices	27	9
Painting and Decorating— [See Business Directory]	23	9
Parcel Post and Express	27	9
Personal	23	6
Pianos— [See Musical Instruments]	23	5
Poultry, Chicks, Equipment	24	7
Radios, Supplies, Service	23	2
Real Estate—		
Apartment Buildings	24	1
Business Property	24	2
Houses	24	2
Farm Lands	24	7
For Exchange	24	5
Industrial Properties	23	9
Loans, Mortgages	24	6
Resort Properties	24	5
Suburban	24	4
Vacant	24	4
Wanted	24	7
Sewing Machines [See Household Appliances]	23	5
Situations Wanted	23	2
Sporting Goods	23	6
Store and Bar Fixtures	27	9
To Rent—		
Apartments	23	7
Apartments, Rooms to Share	23	7
Furnished Apartments	23	8
Housekeeping Rooms	23	7
Houses [City and Suburban]	23	8
Industrial Properties [See Real Estate]	23	9
Resort Properties	23	8
Rooms—Room and Board	23	7
Stores, Offices, Shops	23	8
Travel	23	1
Trade Schools—Men	27	9
Trade Schools—Women	27	9
Typewriters and Supplies [See Office Furniture and Devices]	27	9
Undertakers	19	4
Wanted—To Rent—		
Apartments	23	8
Houses	23	8
Industrial Properties [See Real Estate]	23	9
Rooms	23	8

LOST AND FOUND

BAUM MARTEN scarf, 2 skin, lost—Some point in Chicago, prob. many mo. ago. Rew. Miss Kappel. Wab.8488.

BOX lost—Cont. dress; Outer Drive bus; Sat. rew. Rogers Park 0693.

BRACELET lost—Lady's Fri., Bellevue-pl. and 49th-st., south; 1½ in. wide, sm. pictured squares set in gold; sentimental value. Reward. Kenwood 2792.

BRACELET lost—Silver identification bracelet bearing name Thomas L. Gilfillan. Reward. Call Superior 8270.

BRACELET lost—United Artists theater; present from boy missing in action; reward. Blue Island 1895.

BROWN Manila envelope lost—Contain. leases, Fri. aft., Apr. 27, in cab, loop. Reward. Wab. 7272, Mr. Brislen.

DOG lost—Male fox terrier; 1½ yrs. old; white with black spot on back, 2 tan spots over eyes. Answers "Butch." Last seen vicinity Milwaukee and Des Plaines. Reward. Har. 9700, local 252.

DOG LOST—$50 REWARD For information leading to the recovery of a red chow; "Yow Yow"; Franklin, Ohio, license. From Union sta. Service man's pet. Reward. Hay 4847.

DOG lost—Male Shepherd, 6 yrs. old, 24 in. high; govt. brand 52-F on left ear; last seen vicinity Dearborn-Jackson; reward. Har. 9700, local 224.

DOG lost—Boston bull pup; vic. Division and Damen; "Skipper"; reward. HUMBOLDT 0593.

DOG lost—Part Collie, 10 mos. old, red with white markings; child's pet; bet. Irving Pk.-Lawrence; reward. Irv. 3694.

DOG lost—Springer spaniel; liver and white; April 20; male pup; reward. Please call Spaulding 6826.

DOG lost—Irish setter, female; answers to Linda. Reward. Div. 5000, R. 405.

DOG lost—Kerry Bl.; male; 8 mo.; vic. 39th-Cottage Gr. Rew. Whi. 4041, aft. 4.

DOG lost—Male Brennel Boston bull, vic. 61st, nr. Vernon. Reward. Eng. 10255.

DOG found—Toy fox terrier, fem., black-brown, wht. paws. Logan Sq. Bel. 3158.

DOG LOST—BLACK COCKER FEMALE. LIBERAL REWARD. WHI. 4770.

EARRING lost—Blue green, square cut stone; Sat.; State-st. or dept. stores; gift husband overseas; rew. Ran. 6126.

EARRING lost—Cameo. Erlanger theater Saturday matinee. Keepsake. Reward. Central 7011.

GLASSES lost—55th-st. nr. the lake; reward. Hyde Park 0292.

GLOVE lost—Pigskin; on Montrose near Hagel. Sunnyside 7463.

GOLF iron lost—No. 7, Gene Sarazen; Dempster course; reward. Sheldrake 7197. Phone evenings.

KEYS lost—Black zipper container, Friday; important secure return. Liberal reward. Ardmore 8850.

LADIES purse lost—April 29 on 71st-st. between Stony Island and South Pk.-av. Liberal reward. Aberdeen 5593.

PEARLS lost—3 strand. Vicinity Crawford, North, and Lawndale "L." Service man's gift. Reward. Bel. 4422.

PEN lost—Gold 51 Parker; restaurant 619 N. Michigan-av., Thursday night. Generous reward. Ph. eves., Rog. 6769.

PIN lost—Fraternity Phi Delta, serviceman's; reward. Linc. 7961. C. Kuhl.

RING lost—Man's star sapphire, 4-27. Crawford st. car, or Diversey bus. LIBERAL REWARD. VAN BUREN 2117.

TRAVELING bag lost—Small, gray striped, with initials J. N., in vicinity 6800 south and Merrill, Sat. p. m. Reward offered. Taylor. Wab. 6955—Ext. 3.

WALLET lost—Nr. or at Granada thtre., Sat. nite; keep money; please ret. other cont. Bederman, 221 Essex-rd., Winnetka.

WATCH LOST—LADY'S COCKTAIL PINK GOLD, SET WITH DIAMONDS AND RUBIES. COVERED FACE, ENGRAVED; VERY SENTIMENTAL; VIC. MICHIGAN-OAK; LIBERAL REWARD. DIV. 6610. APT. 1125.

WATCH lost—Crystal ball on gold pin. Vic. Clark and North-av. Reward. Lindblom, Whi. 9698.

WRISTWATCH lost—Lady's Elgin, between 53d-st., Illinois Central station, and 51st and Dorchester, Saturday. Reward. Rand. 9161.

WRISTWATCH lost—Lady's gold Bulova, bet. N. W. sta. and Madison L. Rew. Sentimental value. Davis 1492, collect.

WRISTWATCH lost—Lady's gold Longines. "G. F. S." Vic. 63d-Peoria, or on car. Prospect 1801 after 6:30. Rew.

WRISTWATCH lost—Longines, yellow gold lady's Sun., 4-22. Rew. Abe. 1518 af. 6.

WRISTWATCH lost—Lady's gold Benrus; Vic. Mad.-D'born; rew.; kpsk. Mer.4774

WRISTWATCH lost—Round, gold; Oreas; keepsake; reward. Palisade 5368.

ZIPPER case [blk.] book lost—Montrose car, Sunday. Ret. Rav. 2019, eves.

TRAVEL

SOLDIER driving 1940 Lincoln-Zephyr to Gainesville, Texas. Will leave Sunday, May 6; take 2 or 3 riders. Call Elmwood Park 1364-R.

NAVY man, driving to San Diego—Take 1-2 riders; share driving expenses; leaving May 5. Hem. 0228.

ALL-AMERICAN BUS LINES. For rates and information to all points. Station, 514 S. Wabash. Wab. 8300.

DRIVING Los Angeles—Wed.; take 3; share expenses. Graceland 4828.

DRIVING TO LOS ANGELES Wednesday—Take 3. Capitol 0910.

SITUATIONS WANTED—MEN

Men—Stores and Offices

ACCOUNTANT—Part time bkkpg. service; wkly. or mnthly.; statements, reports, taxes; reas. She. 6952 or Del. 7796.

ACCT.-bookkeeper-auditor—Gen. office exp. Available 2½ days per week. Permanent. Address A 406, Tribune.

ACCT.—Expert and Compl. Bookkeeping serv.; reas. monthly rates; all taxes and govt. detail. Van Buren 8689.

ACCOUNTING Service — Taxes, Costs, Systems; reasonable. Avenue 2372.

ACCT.—Full or part time; A1 refs.; N. U. trg.; stat., taxes. Ard. 4179.

ACCOUNTANT.—Veteran recent. dischd. handle 2 more accounts. Vic. 1266-1233.

ACCOUNTANT-Auditor—All accts. problems, taxes, costs. Reas. Bayport 0137.

ACCOUNTANT—Tax expert has time open for your books and problems. Dea. 2556.

ACCT.-BKPR.—Books kept, taxes; part time; week or month. Dea. 1791.

BOOKKEEPER AND TAX MAN. Expert. Can handle a few additional accounts. Complete service as low as $25 month. Address A 461, Tribune.

BRICK work and tuck pointing. The D. A. Construction Co. Pal. 7821.

BKKPG. and tax service—For business men; reas. mon. rates. And. 4934.

JEWELRY salesman—6 yrs. credit, 5 yrs. pawn shop; married; age 42; references. Address A 293, Tribune.

PART time—Young man; near loop; evenings, 6-10. Address D 502, Tribune.

Executives and Managers

EXECUTIVE—Qualified as mgr. or in administrative capacity; interested in reliable concern in Chicago or branch in So. or W. coast; broad exp. and training pumps, engines, farm mach., office and factory prod. and scheduling; corresp.; 5 yrs. as sales service and maint. engineer; mech. inclined, white, 34, draft deferred; excellent references. Address A 149, Tribune.

PERSONNEL DIRECTOR would be willing to specialize or handle all phases employment, employee, and labor relations, counciling, etc.; 10 yrs.' exp.; college graduate. Address D 552, Tribune.

C. P. A. STUDENT and I. B. M. super. and systems man—Desires position of resp. where exp. and training can be well utilized. Address A 287, Tribune.

EXEC. accountant, C. P. A.—Age 39; desires connection leading to post-war pos. as comptroller or treasurer of ind. organization. Address A 349, Tribune.

ACCOUNTANT—OFFICE MGR. Exp. as controller, general acc'nt, office mgr.; age 45; A-1 ref.; avail. short notice. Address A 417, Tribune.

OFFICE mgr.-auditor-acct.—Age 43; 20 yrs.' experience; now available. Address D 553, Tribune.

PRODUCTION industrial engineer—Woodworking, electronics, metals. Address A 196, Tribune.

Men—Professions and Trades

CARPENTER CONTRACTOR Remodel, repairs; factory, office, residence apts. Lowest prices. STARR. BUTTERFIELD 3400. BOU. 2249.

CARPENTER-CONTRACTOR 25 yrs.' service; insured; factory, office, remodeling. Chemers, Nevada 9655.

CARPENTRY-gen. remod.—Interesting windows, natural fireplaces; expert planing. Gard, Sup. 1780.

CARPENTER — Rremodeling and repair work; city-wide. ERICKSON, Moh. 5579.

DESIGNERS of jigs, fixtures, tools, gages. ABLE ENGR. SERVICE. Berwyn 4325-W. 6507 W. 28th-pl., Berwyn.

ENGINEER—Boiler firing and maintenance; age 29. Address A 352, Tribune.

ELECTRICAL contractor—Needs work; industrial preferred. Prospect 1915.

MAINTENANCE electrician — Now available. Normal 8526.

MASONRY—BRICK WORK. Tuckpointing; gen'l remodel.; licd. contractor. Jensen, phone Pensacola 0236.

PAINTING and Decorating—Interior and exterior. Reasonable. Sheldrake 2189.

PAINT, paper, calcimine—Fast, clean work; free estimate. Atl. 8639.

PLASTERING and patching—Brk. or cemt. wk.; city-wide. Erickson. Moh. 5577.

REFRIGERATION and air conditioning service engineer—Wants responsible position; engineering, installation, service. Experience, schooling and ex-civil service employe. Address T 590, Tribune.

R. PH.—B. S. in Pharm.; 15 yrs. exp. in retail trade; A-1 ref.; best of health; desires perm. connection. Pul. 8038.

WANT body, fender painting and general work shop. Experienced; 2 men. W. or N. W. Address A 187, Tribune.

3 MEN avail.—Wall washing, wallpaper cleaning; exp. Bru. 3920 aft. 5 p. m.

EXP. wall washer wants work—By job or contract; exc. refs. Dor. 8342.

Men—Butlers, Chauffeurs

HOUSEMAN—Experienced; colored; bachelor's home or private fam. Dre. 5281.

Men—Hotels, Restaurants

CHEF-cook—Exp.; not under $70 week. A-1 refs. Seeley 6084.

Salesmen

SALESMAN—With extensive line wishes toy and novelty items. Excellent record and references. Desires Chicago area. Address M R 465, Tribune.

SALESMAN—High type; excellent record and refs.; desires connec. in Chgo. area; have car. Address A 342, Tribune.

Men—Miscellaneous

HANDYMAN-Chauffeur—Fully expd.; my services for 5 rm. apt. and salary. Address D 554, Tribune.

MIDDLE aged watchman or guard—Learn elevator; N. Side prefd. Bit. 4995, Ed.

SITUATIONS WANTED—WOMEN

Women—Stores and Offices

ACCOUNTANT — 25 years' experience; also steno. and typ. Mansfield 9849.

BOOKKEEPER—Exp.; full charge; loyal, conscientious; all taxes, statements; A1 refs. Address A 409, Tribune.

BKKPR.-Typist—Mgr. ability; all stmts.; dependable, mature; $60; prefer loop. Address A 356, Tribune.

BKKPR.-ACCTNT.—Financ. stmts., genl. ledger; thoro automobile experience. ADDRESS A 536, TRIBUNE.

BKPR.—Exp. all statements, taxes, office Det. Address A 421, Tribune.

BOOKKEEPER—10 yrs.' exp.; in or near loop. Address A 471, Tribune.

RECEPTIONIST—Gen. clerical; have some interior decorating exp.; lp. or nr. north. ADDRESS A 467, TRIBUNE.

SEC'Y-BKPR-A-1 STENO.—Pay roll, efficient; best refs.; part time; 3 or 4 days wk. $1.50 hr. Address A 469, Tribune.

SEC'Y—Knowl bkkpg.; credit, coll. Perm., post-war. Address A 286, Tribune.

SEC'Y—Exp.; some bkkpg.; loop pref.; $45 min. Address A 412, Tribune.

STENOGRAPHER—PART TIME. Experienced. Bittersweet 7752.

TYPIST — Public; experienced; reasonable. Lydia Thomas, Victory 8131.

Women — Professions, Trades

NURSE—Prac., hosp. trd., elderly people pref.; refs. Address A 523, Tribune.

NURSE—Refined, middle aged, semi-invalid, conv., or eld. Ardmore 7507.

FREELANCE work in pattern or product design. Address A 235, Tribune.

Women — Household Help

AMER.-JAP. school girl desires light domestic work; exch. rm., board and carfare; pref. H. P. Address T 589, Tribune.

CLEANING—Mon. to Fri.; $22.80. South Side. Oakland 3672.

CLEANING—By day; colored. Drexel 1397.

COMPANION—Mid. aged, educ. lady; can cook, sew. Address A 527, Tribune.

CURTAINS laundered in my home; cash and carry. Stewart 7762.

EMPL. Japanese Amer.—Part time eves., exch. for rm., bd., salary; adults; nr. N. side. Address M P 142, Tribune.

GIRL—Light cleaning by the hour. Ruth, Oakland 9197.

HOUSEKEEPER and Cook—Experienced. References. Phone Kenwood 8283.

HSEWORK.—Expd.; colored; gd. cook; rel.; go.; $30; for empl. cpl. Dre. 9082.

LAUNDRESS—Col.; A-1, wishes day wk., Mon., Tues., and Wed. $6 and carfare. Call aft. 6, ask for Sally. Dre. 2642.

LAUNDRESS—Col.; silk lingerie, blouses, and table linen done at my home by hand. Delivery. Del. 3042.

NEAT; col.—½ days, 5 morn. or 2 or 3 days. No windows or laun. Atl. 5731.

REFINED, mature, comp. hskpr.—Motherless home; take full chg.; exc. driver; prefer suburb. Address D 505, Tribune.

SITTER—Eves., for children; Sats., Suns., all day. Div. 5181, eves.

Women—Miscellaneous

CHAUFFEUR—Exp'd driver; or share my own car for your use. Pullman 6993.

Employment Agencies

CLEANING, laund.—Fast; $5-$6, carfare. Evelyn Placement Services. Ken. 8085.

LAUNDRESS—Gd. cleaners, fast workers; $5-$6, c. f. Oak. 4938, Blackstone Ag.

REL. COL. HELP — DAY OR WEEK. TURNER AGENCY. PLAZA 7534.

RADIOS, SUPPLIES, AND SERVICE

WTD.—Combination radio and record player; floor or table model; condition not important; consider record player or radio separately. Sunnyside 0729.

BEAU. 1942 radio-phono. combinations—Some with recorders and FM. Also midget radios, all makes. Like new. Cash or terms. Mr. Gregory, Spa. 0031.

NEW 65 watt amplifier—Clean; phono. output, 44 watts; fine instrument. Call Independence 2890, week days.

WANTED by private party—Combination radio and phonograph, table or floor model. Fairfax 4510.

SERVICE man wants record player — Call evenings. Bayport 0061.

WAR Veteran wants radio-phono. comb.—Also midget radio. Hollycourt 7518.

PRIVATE party wants radio-phono. combination from owner. Hemlock 2054.

SICK person needs radio-phono. combination, or record player. Amb. 1735.

SILVERTONE—Floor model; good condition; $85. Brunswick 1028.

MUSICAL AND DRAMATIC

WANTED—3 piece orchestra for Sat. nights; stdy. 2366 S. Cicero. Cic. 6897.

HOME FURNISHINGS & FURNITURE

OPEN TO THE PUBLIC
JOHNSON FURN. CO.
SAVINGS UP TO 60%
CHICAGO'S LARGEST SAMPLE FURN. DEALER
NOW INVITES THE PUBLIC TO INSPECT THE COUNTRY'S FAMOUS MAKES OF QUALITY FURNITURE
OPEN DAILY TILL 9 P. M.
DEALERS INVITED—NOTE PRICES.
5 PC. DINETTE SETS......Up to $49
BEDROOM SETS......$49 to $195
2 PC. PARLOR SETS......$89 to $195
DAVENPORTS......$39 to $115
STUDIO COUCHES......Up to $59
LAMPS, COCKTAIL TABLES, LAMP TABLES, PRICED FOR QUICK SALE.
PULL-UP CHAIRS......$5 to $20
LOUNGING CHAIRS......$12 to $59
BED SPRINGS......$5
MATTRESSES......$6 to $29
ODD DRESSERS, CHESTS, BEDS, TABLES, MIRRORS, SACRIFICED.
TWO SHOWROOMS
203 E. OHIO-ST. Terms. Delaware 9020.
4750 WASHINGTON At Cicero-av. Col. 9609

MAPLE FURNITURE
Chicago's Largest Display
"CUSHMANS" Colonial Reproductions. "HEYWOOD WAKEFIELD" Old Colony. "WILLETT." "LEWISBURG." And other nationally known lines now on display. If you are in need of maple furniture, ride out to see us and save.
WALLEN-FINE FURNITURE CO.
3300 N. CLARK-ST. BIT. 2339
OPEN THURS. AND SAT. EVENINGS. FREE DELIVERY.

WANTED—RELIABLE PARTY
TO TAKE OVER for BALANCE DUE Beautiful 3 Rooms of Furniture: Like New Parlor Set, Bedrm. Set, Dining Set, Rugs, Lamps, Tables, Pictures, Mirrors, Dishes, Glassware, etc., all for $148; Cash or Terms, $2 Weekly; Free Delivery. NO FINANCE CO. TO DEAL WITH. IRVING FURNITURE OUTLET.
7839 S. HALSTED
Op. Tues., Thurs., Sat. to 9. Sun. to 5.

NOW OPEN TO THE PUBLIC
6 FLOORS FURNITURE BARGAINS. CENTRAL WAREHOUSE OUTLET.
Bed spring....$ 6 | Bunk bed......$24
Mattress......$ 8 | Chair and Ott..$24
Fold. bed.....$16 | Hol. bed.......$24
Chest, wal....$19 | Dinette set....$26
1245 S. STATE-ST.
Op. Mon., Thurs., Sat. to 9; Sun. to 5.

CAN YOU TOP THIS?
TO BE SOLD AT ONCE.
3 compl. rms. mod. furn., 3 pc. bedrm. set, liv. rm., dinette, lamp, pictures, etc. ALL FOR BALANCE DUE OF $149. TERMS. FREE DELIVERY. OPEN EVENINGS, SUNDAY UNTIL 5 P. M. MEYER'S FURNITURE HOUSE.
4100 W. ROOSEVELT-RD.

4 ROOM OUTFIT, $149
Parlor, bedroom, din. set.; rugs, lamps, tables, mirrors, dishes, etc.; terms.
3015 LINCOLN-AV.
INTERSTATE FURNITURE CO. Open Thurs., Sat. eves. till 9:30

WE HAVE THE RUGS
450 RUGS FOR ROOMING HOUSES. 37 CHINESE, 9x12......$85-$289
775 USED, 6x9, 8x10, 9x12....$5-$45
950 PRE-WAR 4x6 to 12x15..$9-$95
65 new 9x12, $15-$79; 195 orientals. CHECKER Cleaners Whse., 1301 W. 63d.

IF YOU CAN PAY CASH AND NEED GOOD FURNITURE AND RUGS, COME TO—2D FLOOR—434 S. WABASH-AV. OVER 30,000 CUSTOMERS INCLUDE AMERICA'S LARGEST BUYERS. WE SHOW OVER 1,000 PIECES AND SETS FOR EVERY ROOM IN THE HOUSE. ROCHELLE'S, INC. OPEN MON. NITE.

WANTED—Responsible person to Pay Balance Due. Save $180. Beaut. furniture for 3 rooms; Parlor Set, Bedroom, Dinette; Broadloom Rugs; Table-Top Gas Range, Lamps, Pictures, etc. Will separate. Terms. JOHN MARSHALL CO. 1379 Milwaukee-av., Thurs., Sat. eves.

PRE-WAR CARPETS—LINOLEUMS.
9x12 seamless rugs......$18.95 to $259
Broadloom carpets......$4.95 to $15.95
Hall and stair carpets......98c to $7.95
Gen. orient.-Chinese [used] rugs.$79 up
Linoleums, asphalt, tile, Congoleums. BALABAN, 1547 Roosevelt. Can. 1553.

STUDIO couch, chifferobe, dining rm. table, chairs, lm. side board, beds, dresser, chest of drawers, dressing table, overstuffed chair, rockers, fruit cans, etc. Leaving city, last day. 2651 N. Dayton-st. Bit. 8469.

3 PC. bedroom set—Box springs and mattress, $89. Odd beds, twin and full size, all finishes, $8 and up. Odd sofas, $15 and up. SCHWARTZ BROS., 7012 STONY ISLAND. DOR. 8100.

REMER STORAGE SALE—EASY TERMS. PARL., BEDR., DIN. FURN...$39 up; 9x12 RUG, $15; WILTON RUG, $59; WOOL WIL. BRDLMS., $4.50 SQ. YD. 5822 N. Western. Daily 6; 2 eves., 9.

MOVING—Selling gorgeous compl. bedrm. set; Lullaby baby furn.; folding steel cot; odd dishes, silverware; portable fireplace and mirror; ladies, jr. size 10-11 dresses, coats. Man. 9822.

4 ROOMS of beautiful furniture, latest model Frigidaire, all electrical appliances. Oriental rugs, genuine mahogany dining room set. If you are interested in quality, address M S 374, Tribune.

UNCLAIMED 3 rooms, new, $129.50. Terms. Open Tues., Thurs., Sat. to 10 p. m. MIDWAY FURNITURE MART, 6060 COTTAGE GROVE. MID. 2303.

4 FLOORS OF STORAGE—NEW—SAMPLE. 3 RMS. COMPLETE, $198 AND UP. CITIZEN'S, 6231 COTTAGE GROVE.

UPHOLSTERED CHAIRS AND DAVENPORTS, SAMPLES, with springs, new but slightly soiled. 1455 S. Michigan. Wabash 4192.

FINE liv. rm., din. rm., bedrm. furn.—All accessories; Kimball baby grand; rugs.; pri. owner; S. Sh. dist. Fai.1665

WALNUT BEDROOM SET—Extra large dresser and chest; Sealy mattress and box spring. Vic. 3211 or Rep. 10220.

2 PCE. mod. sectional, $30, with table; 2 pce. modern sectional, $75. 5400 W. Chicago-av. Columbus 9000.

SIMMONS hospital bed and matt.—Dbl. crank; used 6 wks. $40; Kroll baby buggy, good cond. $10. Ked. 6362.

REPOS.—3 rms.; lk. new; $99 trms. Tues., Thurs., and Sat. till 10 p. m. Advance Furniture Warehouse, 4342 Broadway.

10 VAN LOAD OF FINE USED FURN. Compl. outfits, 1-5 rms.; cheap; terms. Tues., Thurs., Sat. till 9. 2557 N. Clark.

BIG SELECTION—LOWEST PRICES. PRE-WAR MERCHANDISE. "O. K." Furniture Co., 7907 S. Halsted.

BUNK BEDS—Maple or walnut; complete with guard rail and ladder; $39. Wholesale Outlet. 1232 S. Halsted.

SPARTON console radio; dinette set; 2 parlor pieces. Call before 9 or after 6. Longbeach 1400, apt. 219.

RADIO phono comb.; portable camera radio; 18th century mah. sofa; midget radio; lamps. World, Briargate 3286.

DAVENPORT and chair, 9x12 rug and pad, misc. other items. Good condition. 7249 Union-av.

LIKE new—Leather top drum table, pr. wall tables, pr. lamps, step end table, wht. otto., glassw., sm. rugs. Lak.5550

DUNCAN PHYFE walnut dining rm. set, table, 4 chairs. Bay. 2442 after 6.

ALL wool Wilton rug, 11'9"x15', Like new. Albany 1443 after 7:30 p. m.

4 PC. 18 cent. blea. mhg. bedrm. set., occ. tables, sunlamp. Bri. 6598.

LIV. rm. and bedrm. furn., spinet, radio, rugs. After 12 noon, Sou. 7085.

8 PIECE dining room set; 2—9x12, 1—6x9 rugs and misc. South Sh. 3360.

DINING room set, 9 piece, walnut; exc. cond. Peterson, 4410 N. Winchester.

6 YR. CRIB, 2 bassinets, Kroll baby buggy—Good cond. Laf. 2450.

PIANO, rugs, other miscell. household items. Ardmore 3696.

COMPL. furn. of 5 room apartment—Frigidaire. Stove. Kedzie 2403.

USED RUGS—Good condition; all sizes; Orientals, Chinese, Wiltons. 1249 Devon.

2 BEDRM. sets—Curtains, bric-a-brac. Tables, misc. Irving 3204.

COMPLETE furnishings for a 4 rm. apt. 6569 Lakewood. Bri. 2653

6 YR. sz. baby bed and matt.—Like new. Anderson, 4718 N. Racine, Rav. 0904.

USED rugs—9x12, 8x10, $3-$15. Rugs of 4922 Chicago-av. Open Thu., Sat. eves.

MODERNE blue davenport, coffee table. Isackson, 5136 Ingleside. Eves.

USED RUGS—All sizes, $3 to $25. Llon, 5931 W. Chicago. Op. Thurs.-Sat. eves.

WHITE marquisite curtains—$2.95 panel; $2 wk. pay; dealer, Sac. 1438 for del.

ALL kinds used furniture, stvs., rugs, etc. wkdys. M. D. Furn., 6730-42 Cot. Gr.

PAY BAL. DUE—3 rms. furniture, $150. S. S. Household Furn., 746 E. 71st.

HI GRADE slightly used rugs—Domestic and Oriental. Caravan. 5046 Montrose.

PERIOD furn., china, porcelain, silver. Williams-Barker-Severn, 229 S. Wabash.

INVALID bed—Adjustable, Beauty Rest mattress. 7008 S. Laflin.

LARGE secretary desk—Like new. Reasonable. Seeley 2898.

BEAUT. wal. dining room set—Good cond. $100. 2446 N. Spaulding, Alb. 6449.

7 PC. solid walnut dining room set—Very reas. Irving 3562.

155 YARDS carpeting—Like new; private party. 2048 N. Halsted, Lin. 0454, 1-3.

5 RS. furn.—Inn. sprg. mattresses; china, etc. 7915 Anthony. Sag. 4367.

HOME FURNISHINGS & FURNITURE

WAREHOUSE CLEARANCE
BUY NOW AND SAVE
E-Z, CONVENIENT CREDIT TERMS.
Repossessed parlor sets....As low as $25
Sample parlor sets........As low as $45
3 piece bedroom sets......As low as $39
Kitchen sets, all kinds....As low as $18
Studio couches............As low as $25
Rugs, all sizes...........As low as $25
Sample dining room sets...As low as $39
3 ROOM OUTFIT, slightly used...$169
3 ROOM OUTFIT, sample groups..$229
NELSON BROS. OUTLETS
North: 4840 Broadway
South: 6910 Cottage Grove
Op. Tu., Thurs., Sat. to 10 p.m. Sun., 5.

USED RUG MART
425 used rugs, 3x5, 4x6
9x12......$4 to $49.50
150 oversized rugs, 10x12 up to 15x30......$15 to $119
750 wool sample and new rugs......from $50 to $149
3,000 yds. of used carpets, 75c to $3.50
Inlaid linoleum......$1.39
Fine sample Wiltons and Amer. Orien. TERMS OR CASH.
AMERICAN PNEUMATIC CARPET CO. NORTH SIDE. SOUTH SIDE. 3308 W. North-av. 7439 Cottage Grove. Main Plant. 3920 ARMITAGE.
Open Thurs. and Sat. evenings until 9.

IMPORTANT NOTICE—Will sell to responsible party complete 3 rms. of modern, beaut. furn ONE MO. OLD. Bedroom, living room, dinette, tables, rugs, mirrors, lamps, pictures, etc. Originally worth $480. NOW $147, terms. Open Tuesday, Thursday, and Saturday eves. MEYER'S WAREHOUSE.
455 W. 63D-ST.

GEN. Chin. 8x10 rug, 12x15 brdlm., 9x12 rugs, 750 yds. hall-stair carpet. Illinois Carpet, 6355 Cottage Grove.

REORGANIZATION SALE.
Two large floors sample furn. Pre-war spring parlor sets, $39 up; bedrm., $59 up; dinettes, $19.95; studio couches, $29.50; beds, springs, matt., $9.95; chests, dressers, innerspring matt.; rugs, 9x12 to 12x15, $17.95 up. Bal. due on 3 rm. compl. new furniture, $189. FURNITURE MART OUTLET.
3071 LINCOLN GRA. 8231
Open Thurs. and Sat. till 10 p. m.

3 ROOMS, $149
All brand new. $2.50 per week. A pleas. outfit of beauty and comfort. Parlor, bedroom, dinette. Include springs, mattress, 9x12 rug, table, dishes, pictures, mirrors, dinette. PUBLIC FURNITURE CO.,
3051 LINCOLN-AV.

FACTORY TO YOU
DE LUXE 3-RM. OUTFIT. ALL NEW. Bedroom, living room, dinette, lamps, tables, rug, pictures, spring, matt., WHITE TABLE-TOP GAS RANGE INC. Will separate. Terms. Free del. and save.
$148
Manufacturers Outlet. Open Ev. Eve. 1374-76 MILWAUKEE-AV.

Innerspring Mattresses
All sizes. Also Misc. Furniture Mart Samples at Greatly Reduced Prices.
MORRIS FURN. CO., INC.
N. W. COR. 47TH & COTTAGE GR. SALE AT ABOVE STORE ONLY.

HOME FURNISHINGS WANTED

LET US SELL YOUR FURNITURE
CASH—PLUS A BONUS
Our experienced estimators will tell you what your furniture and house furnishing will bring. We buy any amount. Only good used furniture, radios, oriental and domestic rugs, silverware, and miscellaneous household furnishings considered. Estates our specialty. We save you bother, time, and money.
MORRIS FURN. CO., INC.
2—BIG STORES—2
DREXEL 2222 KEN. 1140
BANK REFERENCES FURNISHED.

CASH!
BRIARGATE 2200
Furniture, Refrigerators, Stoves, Pianos, Bric-a-Brac, Assured Genteel, Courteous Treatment

ORIENTAL RUGS BOUGHT
MANDEL BROTHERS WILL PAY HIGH PRICES for used Chinese and Oriental Rugs in good condition. All sizes. Call STATE 1500, local 536.

CALL LAKEVIEW 1683
WE NEED AT ONCE 2-3-4 RMS. MOD. FURN. WILL PAY SPOT CASH.

KEDZIE 8127—ANY TIME
Will pay best cash prices for furniture, rugs, electric appls., sewing machs., etc.

HIGHEST CASH PRICES. PAID FOR 2, 3, 4 RMS. OF FURN. ODD PIECES. HAY. 6198.

TO furnish lge. home—Wtd. period furn., bedrms., din. rm., liv. rm., orientals, el. refrigerator. Call 10-6. Lon. 6774.

JUST STARTING BUSINESS—Will buy whole flats, odd pieces of furniture, rugs, stoves, etc. Call ATLANTIC 2636.

SUNNYSIDE 6000 — DELAWARE 1622. Imm. cash for furn., piano, linen, oriental-dom. rugs, sew. mach., stvs., etc.

STARTING BUSINESS—Need fur., rugs, toys, stoves, wash., sew. mach.; entire flats of old pieces. MOHAWK 0263.

PULLMAN 7827—Top prices for good furniture, rugs, sewing mach., etc.

WANT FURNITURE, RUGS, APPLIANCES FOR 4 ROOM APT. NORMAL 4694.

PARTY needs period furn., sil., gr. piano, art obj., orien., bric-a-brac. Lon. 7258.

HIGHEST CASH FOR YOUR furn., rugs, and appliances. Dor. 5015.

HIGHEST cash for furniture, rugs, sew. machine, good odd pieces. Dor. 0920.

WANT KITCHEN OR DINETTE FURNITURE. NORMAL 4694.

NEVADA 8787—We pay your price. Need furn., rugs at once. After 6, Nev. 0011.

BEFORE you sell your furn., rugs, etc. Best prices. KED. 3008 or Cra. 1958.

NEED breakfront—State price; describe. P. O. Box 430, Aurora.

I PAY MORE FOR YOUR FURNITURE. A-1 Furn., Irv. 4666.

CALL Midway 0210 and get an honest deal for your furniture, rugs, bric-a-brac.

HOUSEHOLD APPLIANCES

CABINET SINK......$75
ALL METAL CABINETS. PRE-WAR PORCELAIN SINK.
WALL CABINETS......$6
5400 W. CHICAGO-AV. COL. 9000.

ELEC. irons, sewing machs., 9x12 rugs, carpets, furniture. 4000 Cottage Grove.

GAS ranges—$25; reconditioned and fully guaranteed. Also coal and oil heaters. ENGLEWOOD STOVE & REPAIR CO. 6850 S. Green-st.

GAS Ranges, Table Top Models; New Pre-War; immediate delivery. Cash or Terms. $2 Weekly. Irving's, 7839 S. Halsted. Open Tues., Thurs., Sat. to 9; Sun. to 5.

GAS RANGES—LARGE SELECTION. Immed. del.; full size; pre-war qual. 3334 N. CENTRAL-AV. MUL. 0800.

GAS Ranges—New pre-war models with REG., $96.39. IMMED. DELIVERY. 4002 IRVING PARK. PAL. 2545.

GAS RANGE—ROPER......$69.50 Columbus 9000. 5400 W. Chicago-av.

GAS RANGE—New, regul......$69.50 5400 W. Chicago-av. Columbus 9000.

GAS range—Almost new; oven control, timer, $100. Capitol 1519.

MANGLE—Elec. Large family size. Like new. $100. Mul. 2789 aft. 5-p. m.

RANGE, modern elec., "Priscilla"; also frigidaire; private. Dorchester 10107.

REFRIGERATOR—Norge; excellent condition. 317 W. 52d. Boulevard 3436.

REFRIGERATOR, elec., completely rebuilt; work guar. Palar, 2415 W. North.

REFRIGERATOR—General Electric; like new; and kitchen set. Kildare 8841.

REFRIGERATOR — Majestic; recently overhauled. Diversey 4781 after 5:30.

REFRIGERATOR—G. E.; 5 cu. ft.; excel. cond.; $135. 3740 N. Sheffield, 1st flr.

SEWING MACHINES oiled, adjusted. 98c. Any make; parts extra. NETCHER'S BOSTON STORE. STATE 3000, Extension 239.

SEWING machines for sale—Used Singer treadles and off makes. While they last. Singer Sewing Machine Co. 122 S. State.

SEWING machine, electric console type. Private party. Central 2164.

STOKERS—For homes and 2 flats. Furnaces repaired and replaced. Heritage, 63d and Michigan. Nor. 1000.

VACUUM cleaner—Electrolux; perf. cond. Can be seen by appt. Harrison 0524.

WATER HEATERS. Electric and gas. Heat Engineering Co., 4475 Grand-av. Western Springs. Phone Western Springs 8644.

Water Softeners Available
HEAT ENGINEERING CO.
PHONE WESTERN SPRINGS 8644.

BRAND new caloric gas stove—4 burners. $110. Call Bev. 7976. 9314 Green-st.

SIMPLEX ironer—Roller 48 inches, plymetal; clothes vault. Oak. 6168.

Wanted

PRIVATE PARTY WILL PAY CASH AT ONCE FOR GOOD REFRIG., 7 OR 8 CU. FT. CAP. STA. 7515.

SEWING MACHINES WANTED. 15 household Singers; will pay cash. 122 S. State-st. Randolph 3681.

REFRIGERATORS, washing machines—Any condition. Humboldt 5459.

WANTED — SEWING MACHINES; ANY MAKE. ANY TIME. KEDZIE 8127.

MUSICAL INSTRUMENTS

Pianos

PIANO SALE. GRANDS and specially designed spinet style pianos, mahogany and walnut; actions and cases completely reconditioned. Real values; terms. WURLITZER. 111 S. Wabash. Andover 3322.

AMAZING OFFER — A used converted spinet piano, only $119 on 30 days' free trial with minimum paymt.; terms $2.50 week; free delivery. Fireproof Warehouse, No. 39, South Ashland-av. at 39th-st. Open until 9 p. m.

USED GRAND AND UPRIGHT PIANOS.
Used grand pianos......$495 up
Used upright pianos......$135 up
NOW ON SALE.
Kimball Factory, 2611 S. California. Open daily, 9:30 a. m. to 5 p. m.

STUDIO TYPE SMALL UPRIGHT. Ideal for beginner; fine make; beautiful mahog.; specially priced at $125, due to lack of floor space. Other fine uprights from $55. GULBRANSEN Factory, 820 N. Kedzie.

SACRIFICE 25 grand pianos—Steinway, Mason & Hamlin, Baldwin; all makes. Also 75 uprights. 6242 W. Grand.

GENUINE Chickering grand—Fine qual.; very reas. North Shore Piano Mart, 6230 Broadway. Open Tues., Thurs. eves.

BALDWIN-Howard apartment grand — Beautiful walnut case; Italian period design; like new. $600. Edg. 5856.

SEVERAL SMALL GRANDS. Well known makes; fully renewed; mod. prices. Tms. Cable's, 228 S. Wabash.

NEW SPINET PIANOS NOW $355. Small apt. Grand, reconditioned. Anthony Sneath, 7822 Cottage Grove.

WILL trade Spinet and Solovox for Steinway or Mason & Hamlin Grand; trade Spinet for Grand. Juniper 2121.

NEW Spinet Pianos, $334. Also Steinway Grands, Victor Whse., 4809 Lake.

SPECIAL SALE ON GRANDS, STUDIOS, UPRIGHTS. 5137 W. DIVERSEY.

SEVERAL EXCEL. SPINET BARGAINS. MOIST PIANO CO., 5509 Broadway.

WANTED—GRAND PIANOS FOR PRIVATE PARTIES. RAVENSWOOD 7136.

BALDWIN baby grand—$650. Phone Briargate 6196.

Miscellaneous

PIANO, old violin, and Spanish guitar with Hawaiian attachments. Will trade for accordion, phonograph-radio, or diamond. Call Ravenswood 3674, or write ADDRESS M H 213, TRIBUNE.

PUMP ORGAN — Large, hand carved; sprayed in ivory; genuine ivory keybrd.; Abt. 75 yrs. old; gd. tone. Victory 6358.

DALLAPE Maestro accordion—Black; like new. Best offer. 2140 W. Erie, 1st.

NAT'L elec. dynamic Hawaiian guitar. case. Nat'l 300 amp. Hum. 7996.

Wanted

PIANOS WANTED FOR CASH
MERRIMAC 4026
Any Style Any Condition
PHONE TODAY CASH TODAY
Chicago's Oldest Used Piano Dealer.
"Call Us for Best Deal"
NEIGHBORHOOD PHONES:
ROGERS PARK 7476
HYDE PARK 0477
AUSTIN 3023

PIANOS WANTED
CALL WENTWORTH 8724
HIGHEST PRICES PAID FOR UPRIGHTS—PLAYERS SPINETS—GRANDS
We Go All Over
WENTWORTH 8724

PIANOS WANTED
Highest Cash Price
G-U-A-R-A-N-T-E-E-D
For Your UPRIGHT, GRAND, SPINET, PLAYER, OR MIDGET. OUR BUYERS. CALL ANYWHERE IN CHICAGO OR SUBURBS.
Cash Immediately
Dorchester 0911-0839

PIANOS WANTED
AMERICA'S HIGHEST PRICES
ATLAS PIANO CO.
DIVERSEY 2283
SOUTH SHORE 7411
GRACELAND 3161

PIANOS WANTED
BEST CASH PRICES.
COLUMBUS 8200
VOSS & WEEG PIANO CO., 5665 W. MADISON-ST. CALL US FOR SQUARE DEAL.

PIANOS WANTED
TOP CASH—ALL MAKES AND TYPES.
LINCOLN 1470-1480
RADCLIFFE 3626

MIDWEST PIANO CO. WILL PAY TOP PRICES FOR PIANOS.
GRANDS, UPRIGHTS, PLAYERS, MIDGETS. QUICK SERVICE—CASH WAITING. VINCENNES 0076-0803.

ACCORDION WANTED
ANY SIZE, ANY MAKE. WILL PAY TOP PRICE
George Brown, Franklin 4848, any time.

WANT ACCORDION
SEELEY 6748

WILL PAY HIGHEST PRICE FOR YOUR PIANO.
SHELDRAKE 8414

CASH FOR PIANOS
Top prices. All makes and all types.
BOULEVARD 2300

1,000 ACCORDIONS WANTED
AT YOUR PRICE. CALL OTTO. Web. 2540. Eves. and Sun. See. 5921.

PIANOS WANTED. CHICAGO PIANO EXCHANGE, KEYSTONE 2221.

PLEASE SELL ME YOUR PIANO—NAME YOUR OWN PRICE. KEYSTONE 9510.

WANT grand pianos, Small uprights. We will pay $700-$800. Merrimac 2811.

CASH FOR YOUR OLD PIANO. BALDWIN PIANO CO. WABash 6900.

ACCORDION WANTED FROM PRIVATE PARTY. SEELEY 8475.

WANTED—Used grand or spinet pianos from private party for cash. Aus. 4928.

WE pay top prices for small uprights, grands. Vincennes 0803.

WANT—Grand, Spinet, or small upright. LAKEVIEW 5498.

WANT piano—Prefer a lge. upright or sm. grand. Lakeview 1390, after 1 p. m.

MUST have good used accordion—Any size. Mr. Richards, Rockwell 8840.

WANT GRAND OR GOOD UPRIGHT FOR CASH. SHELDRAKE 5797.

CASH FOR A USED ACCORDION. From private party. Seeley 6270.

WANTED—Grand or studio; from private party; have cash. Diversey 0648.

LEGAL NOTICES

PUBLIC SALE OF APPROXIMATELY 900 UNSERVICEABLE AUTOMOTIVE STORAGE BATTERIES.
STATE OF ILLINOIS. DEPARTMENT OF PUBLIC WORKS AND BUILDINGS. DIVISION OF HIGHWAYS.

Sealed proposals for the sale of State property, consisting of approximately nine hundred Automotive Storage Batteries, located at Highway Storage Building, State Fairgrounds, Gate No. 9, Springfield, Illinois, will be received at the office of the Superintendent of Transportation, 126 East Ash Street, Springfield, Illinois, on or before 3:00 P. M., May 21, 1945, at which time the proposals will be publicly opened and read.

Information, instructions to bidders and proposal forms may be obtained at the office of the Superintendent of Transportation, 126 East Ash Street, Springfield, Illinois.

By order of: Department of Public Works and Buildings. Walter A. Rosenfield, Director. Fred F. Emich, Superintendent of Transportation.

BUSINESS PERSONALS

FJELLMANS Secret Serv.—Lic. and bonded; 25 yrs. exp., criminal, civil. Personal investg. Enterprise. 1133 Skokie 37.

MISSING PERSONS LOCATED — $10. Anywhere in States. Northwest Secret Service. 139 N. Clark. Ran. [illegible]

WE BUY CUT HAIR—18 inch or longer; 50c an ounce. Bring or mail to Madame Love, 31 E. Madison.

MACHINERY AND EQUIPMENT

For Sale

MACHINE SHOP
2 turret lathes 1⅜ in., with collets, rollaway bar feed, compressor, Bridgeport Master vertical mill attachment, 20 inch Champion drill press, dividing head, Universal vice, rotary table, D. C. motors; will sell separately or as a going business with work on hand. Address M R 583, Tribune.

WOODWORKING MACHINERY. Yates 401 3 drum sander; B. & M. Universal woodworker; 7 ft. swing saw; 27 in. band saw; large jig saw; wood turning lathe; large joiner. All machinery complete with 220 A. C. motors. Perfect running condition. ADDRESS M H 183, TRIBUNE.

BOILERS
Sev. compl. units from ½ to 10 hp. to 250 lbs. press.; 1-35 hp. Scotch Marine; 1-47 hp. vert. 150 lb. press.; 1-65 gal. glass lined pasteurizer. Phillips, 2629 S. Springfield, Roc. 4700.

100 LINEAL ft., 12" wide conveyor—Roller slider board and return, with drive and take up ends. Small positive blowers; Roots Connersville type. Dumbwaiter doors, sliding panel type, underwriter apprvd.; best offer.See.3224.

12x4 geared head q. c. lathe, $575; 15 in. drill press, $35; 24 in. drill press, M. D., $275; No. 2 hack saw, $65; hydraulic press, $75; OOG and OG B. & S. auto screw machines; mills; shapers; No. 1 to No. 5 arbor presses. Clinton Mach., 5814 S. Wood-st.

4 B. & S. HAND SCREWS, NO. 1. VERT. MILL. HACKSAW. HANDMILL. ARB. PRESS. DISCUTTER. LATHE. T. C. GRINDER. HAMMER. DRILLS. HARD TESTER. ROLLER. GEARCUT. AFTS. & EVES. VISITORS WELCOME. ARMITAGE 3849. 1831 N. WESTERN.

ANY MACHINE YOU PURCHASE CAN BE MOTORIZED WITH A
DRIVE-ALL SELECTIVE SPEED TRANSMISSION
CALL MONROE 5466.

NEW—IN STOCK.
ELECTRIC MOTORS
Single and three phase.
ALLIED MACHINERY & SUPPLY CO. 548 W. MONROE. FRA. 9874.

1, 1⅜ IN. C. K. geometric die head and chaser; 1 1-inch geometric coil, tap and chaser; 1 Burroughs adding machine; 2 Humphrey auto. gas unit heaters; 1 counting scale, cap. 100 lbs. Berkshire 9400.

AIR COMPRESSORS
New, 1 to 10 h. p. Immed. delivery. Mandel-Camras Machinery Co. 809 W. Lake-st. Monroe 3184.

2 STORAGE tanks, 10,000 and 7,000 gal.; exc. cond., guar. leak proof; reas. Loc. Chicago area. Phone Chesterton, Ind., 2100.

BRAKE DRUM LATHE. No. 303 Van Norman with grinder and hoist; pract. new. O. P. A. ceiling. Also autom. power riveter. Div. 4422.

AIR COMPRESSORS. Brand new 2, 3, and 5 h. p. Wayne air compressors for immediate delivery. KROMER BROS., 1929 S. STATE.

2 No. 103 BLISS OBI punch presses. 2 No. 104 Bliss OBI punch presses. Will trade for lathes, shapers, mills, etc. Andover 5353 or 5430.

ANCHOR—Concrete mixer, 5-s, with hopper, airomatic tires, 2 cylinders, Leroy engine. Ilice, 2116 N. Laramie, eves.

FOR SALE—Powered square shears, two 60", 10 ga.; one 42", 14 ga. Call H. L. Lindburg or T. E. Schmitt. Hem. 5800.

1 36 IN. 16 gauge Bertsch gap shear. Wilson Sheet Metal Works, 5922 N. Western-av., Longbeach 3487.

SELLERS production mill, 16" shaper, 2 lathes, 20" drill press, misc. items. MacFaben Corp., 415 N. Aberdeen.

SPLIT WOODEN PULLEYS. LEATHER BELTING. All sizes. Cheap. Vir. 3737.

AIR compressors—All sizes; fast battery charger; welder; grease gun; steel work benches; hydr. lift. Ph. Crawford 2362.

12X6 M. D. tool room lathe, complete with collets. See in operation. Seneca Falls lathe M. D., compl. 2357 Elston.

32 IN. by 25 ft. belt conveyor. Vim. 50 h. p. 10x12 steam engine in good condition. Tel. Cicero 3386.

REID'S surface grinder—Garvin No. 4 prod. mill. See in operation, Acme Tool & Die Co., 1544 N. Central-av., rear.

NEW 2 and 4 cyl. gasoline engine power units, 8 to 22 h. p. Van Buren 6363.

NEW die filing machine, bench type, $85, with motor. Central 5828.

AIR COMPRESSORS — ⅓ to 10 H. P. National, 1915 S. State. Cal. 2770.

INDUSTRIAL VACUUM CLEANERS AND BLOWERS. Sizes to 1 h. p. Sup. 2852.

INDUSTRIAL FANS AND AIR CIRCULATORS—A. C. and D. C. Sup. 2852.

4 FT. hand brake, rollers, folder, miscel. bench machines. 415 N. Aberdeen.

LATHE, M. D., 16"x7'; surf. grinder, M. D., 8"x24"; reas. Pri. pty. Har. 7749.

BLOWERS, fans, exhausters—Used, reblt. Gen. Blower, 405 N. Peoria. Can. 6340.

HOUSE MOVERS—Jack screws and caps for sale. Lafayette 6090.

BLISS 1½ S. S., 60 ton press. M. D. 718 W. Washington-blvd. State 0380.

5 H. P. ROTH D. C. var. sp. buffing lathe. Steege, 25 S. Jefferson.

1 BULL dozer—William White No. 1. Dehler Mfg., 216 N. Clinton. Ran.1546.

2½" WATERBURY-Farrell screw slotters. Steeger, 25 S. Jefferson. Cen. 8512.

LINCOLN elec. welder, 150 amp., $125. Gas drive, 300 amp., $450. Cal. 4661.

14x5 HENDY motorized lathe—Paper attach., chucks, etc. 1st class. Jun. 1610.

D. C. MOTORS for sale. Solar Light Co., 718 W. Washington-blvd.

Wanted

INDUSTRIAL A. C. and D. C. motors and generators from 1 h. p. to 500 h. p.; also industrial fans, blowers, pumps, compressors, speed reducers, and compensators. ARTHUR WAGNER CO., 1436 W. Randolph [7], Monroe 7409.

WANTED. Automatic Screw Machines. Two 6 spindle, two 4 spindle, 1½ in. cap. Type Co., 3212-40 W. Fillmore-st. Nevada 0100.

WANTED—D. C. watt hour elec. meters. 1 25 amp., 3 wire, 230 volt. 1 50 amp., 3 wire, 230 volt. 1 75 or 100 amp., 3 wire, 230 volt. REMIEN & KUHNERT CO., 63 W. GRAND-AV. SUP. 1140.

Wanted—No. 4 or No. 6 B. & S. AUTOMATIC SCREW MACHINES. VIRGINIA 3737.

SCALES WANTED. Factory, counting, and platform scales. Beuckman, 2441 N. Pulaski. Alb. 0006.

WE PAY HIGHEST PRICES FOR USED MACHINERY AND TOOLS. HAYMARKET 2334.

WE want blowers, fans, exhausters—Used, all types; top prices. We rebuild. Gen. Blower Co., 405 N. Peoria. Cap. 6340.

WANTED—VACUUM FILLING HANDLES —3 OR 4 SPIGOT TO HANDLE 4 TO 32 OZ. RANDOLPH 2584.

WANTED—WATERFALL SPRAY BOOTH—AT LEAST 6 QTS. MONROE 2717.

WANT Hild. rug and carpet cleaning mach.—J. Edgar Noonan, Streator, Ill.

USED MACHINERY WANTED. TOP RATES PAID. HAY. 4676.

MOTORS WANTED—1-6-¼-½ h. p. A. C.; any quantity. Seeley 6061.

WANTED—5 ft. radial drill; must be in good condition. Mansfield 5483.

PERSONAL

G. HOFER has resigned from partnership known as Schnoor & Hofer, April 1, 1945. Responsible for my own debts only. Schnoor & Hofer operated by H. Schnoor and J. Bauer.

TO WHOM IT MAY CONCERN — The Woodlawn Maintenance Service is now under the sole ownership of Ray Scott. 6125 Kenwood, Plaza 6700.

HAVE sold Lockhart Letter Service—Responsible for own debts only. JAMES M. LOCKHART, 805 S. Cuyler, Oak Park, Illinois.

HAVE SOLD Aneda McSweeney Nurses Uniform Shop—Not responsible for debts contracted by anyone other than myself. Aneda McSweeney, 1910 Ogden-av.

HAVE purchased tavern at 10546 S. Torrence-av. Not responsible for debts other than our own. W. C. Crowe and John C. Crolek.

HAVE sold tailor shop, 6550 S. Kedzie. Resp. for my own debts only after May 1, 1945. George Wallace.

ANYONE—Who saw accident at Cicero and Addison between 12-1 a. m. April 26. Call Myron Monsen, Sup. 1223.

NOT responsible for debts other than my own. Henry J. Ziemba, 1434 S. 51st-av., Cicero, Ill.

HAVE sold Charley's Market, 650 N. Cicero—Not resp. for debts contr. by any one but myself. Victor Jensen.

NOT responsible for any debts contracted by any one but myself. Harry Duedner. 5348 Wilson.

NOT responsible for any debts contracted by any one but myself. Wm. J. Rauchfleisch, 3618 W. Shakespeare.

JOE ROSEN—Please contact me. Must hear from you. Bert.

NOT resp. for debts other than my own. George C. Heidrich, 4249 Montrose.

D.—Are you lonely? How about a date Thursday? D.

RESPONSIBLE for my own debt only. ALBERT F. BLOCK, 7020 S. Loomis.

NOT resp. for any debts other than my own. ELMER BEHNKE, 3800 N. Bell.

SPORTING GOODS

WINCHESTER—Model 12, 16 ga. pump; 3 boxes shells. .357 magnum S. W. and shells. Ard. 9452, after 6:30.

FISHING rods—Bamboo, hand made; fly and casting; pri. party; reas. Fai.9105.

WANTED—Casting reel, antiback lash, level winding; pri. party. Cen. 2162.

WANTED—NEW OR USED GOLF BALLS. WABASH 6371.

ROOMS—ROOM AND BOARD

South Side

CRANDON, 7132—Room and board for empl. girl in exchange for evenings with child. Private home. Mid. 0372.

WORKING MOTHERS
Children 2-6 yrs. boarded 6 days and nights per week; excellent care.
TOT'S TOWN NURSERY
1863 W. 107th-st. Bev. 8202.

CLEAN sleeping room for gent.—Private entrance. Stewart 9225.

60TH-ST., W., 455—Lg. comf. rm.; home cooking; suit. 1 or 2 men. Wen. 1883.

74TH, 2659 E.—Frt. rm., priv. home for gentlem.; nr. lake, I. C. bus. Reg.5374.

ROOM and board in home—Young girls; reas.; I. C., L. Pla. 9709 or But. 9505.

LARGE frt. rm.; 4 wind.; all trans.; kit. privileges; men only. Hyd. 3562.

ROOM—Twin beds; 1 or 2; kit. priv. Ste. 8511, bef. 8 a. m. or aft. 7 p. m.

North Side

ASTOR, 1320—Attr. furn. lge. liv. rm.; priv. bath; for quiet, employed.

HAMPTON-ct., 2612—2 sleeping rms. Near transportation.

LENOR club for girls—Near lake. Best meals., exp. L., bus. Reas. Amb. 0083.

LOYOLA, 1128—Light, attr., well furn. side rm., lg. closet. Loyola L express.

NEWPORT, 853 [3400 N.]—1 rm. kit.; running water; $4; all transp.

SHERIDAN-RD., 4870—$4.50 wk.; showers, $5.50; pri. ba., dbl., $8. Castlewood.

WELLINGTON, 528 [3000 N.]—Lge. 3 wind. rm.; con. bath, shw.; nr. Lin. Pk.

WINTHROP, 5857—Pleasant room; all transp. Call after 4 p. m. Sun. 3613.

WOLFRAM, 845—Nice, clean sleeping room. 2800 North.

HAVE 2 rooms with single beds, lovely furn., in priv. home; servicewomen desired; kit. priv. if desired. Del. 8026.

LGE., light rm.—All trans.; pleasant home; reas.; refs. Rogers Park 7034.

LAKE SHORE-DR., 1042. Bellevue Club for Girls. Dbl. rooms.

NICE rm.—Private family; good transportation. Phone Michigan 0930.

NEWLY dec. sleep. rm., lovely frt. rm. for light hskpg. Lake. 4328.

2 ADULTS have rm. for mid. aged woman not empl.; kit. priv.; pri. Edg. 3925.

ROOM—1 or 2 girls; kit and home privilege; good trans. Pen. 4739.

NURSE will care for elderly or convalescent in own pri. home. Sun. 4860.

LG., outside, bright rm.—Adults; family of 2; gentlemen preferred. Edg. 3015.

CLUB residence—Girls; 1400 N. State; near Loop; plenty good food. Del. 0330.

Northwest Side

MILWAUKEE-AV., 861—Single or double; run. water; steam heat; 2 rm. apts.

WILSON, 1532—Two room apt.; share bath. Phone Sunnyside 9098.

SLEEPING ROOM—MAN PREFERRED. ALBANY 2620. 4310 PARKER-AV.

West Side

HURON, 5648—Pleasant kitchenette apt. Private bath; reasonable.

Suburban

OAK PARK—Dble. frt. rm.; twin beds; priv. home; ½ blk. Lake-st. L and N. W.; gentleman pref. Village 7184.

Miscellaneous

WATCH THIS SPACE FOR FUTURE ROOM VACANCIES. Visit your neighborhood Y. M. C. A. THE Y. M. C. A. OF CHICAGO.

IDEAL home for aged women—Good food; pleasant surroundings; reas. Lin. 3996.

TO RENT—HOUSEKEEPING ROOMS

South Side

BLACKSTONE, 5460—2 rm. apt. for empl. couple; good transp; phone serv.

BLACKSTONE, 4958—2 r., frig., $42 mo.; 3 r., frig., $56 mo. Atl. 5348.

ELLIS, 6334—1 room pullmanette; electric refrigeration.

ELLIS-AV., 5332—1 and 2 rm. apts.; clean; adults. Also basement apt.

KENWOOD, 5490—3 rm. apt., adj. bath; very light; new. dec.; refrig.; top flr.; I. C., all transp. See Mr. Sayell.

WOODLAWN, 6240—1 rm. kitch.; suitable for 1. Adults only; $5.

North Side

ELAINE-PL., 3435 N. [700 W.]—Beau. front 1 r. kit., nice. furn., frig., adults.

HERMITAGE, 4019—2 lge. rms.; in-a-door bed, etc.; pri. baths; adults.

LA SALLE, 1525 N.—Sgl. hskpg. rms., r. wtr.; nr. Linc. Pk. and Loop; $3.50 up.

WINDSOR, 920—Attr. furn. 2 rm. apt.; refrig.; clean bldg.; $8.50 a week.

SUBLEASE—One room, ice box, 2 burner gas plate; share bath; near park; 3100 N. Lin. 8972. 4th floor apt.

West Side

ADAMS, 1434—Hskpg. rms.; clean, quiet; $6-$7; empl. adults. Haymarket 8612.

BELDEN, 2943 W.—3 rms., refrig.; good transp. Prefer working couple.

HURON, 5524—Cor. Central-av.; pleas. 1 rm. kit.; 1 empl. lady. Man. 9812.

JACKSON, 1422, W.—1 and 2 rooms furnished.

PINE, 550 N. [5500 W.]—Nicely furn. lge. 3 rm. apt.; refrig.; adults; all tran.

APARTMENTS, ROOMS TO SHARE

WIDOWER will share his 4 rm. apt. with responsible couple; N. W.; restr. Address M S 427, Tribune.

BUS. girl share apt. with same; nr. 68th I. C. Dor. 3236, Sun. 1-6; wk. aft. 6.

THE ORIG. CHGO. RM. REG. RMS., APTS. TO SHR. DEA. 2713.

MAN—Shr. his hi-class apt. same; exc. meals; best transportation. Sun. 2185.

COUPLE will share 5 rm. well furn. apt. with same or 2 girls. Dre. 0347.

HOTELS AND APARTMENT HOTELS

MORSE HOTEL—ROGERS PARK. ½ BLK. L. ALL ROOMS PRIV. BATH AND SHOWER. ATTRACTIVE RATES. 1432 MORSE.

DAILY $1.50 to $3.50. Wkly. $8 to $18. Union Park Hotel—5 Min. Loop 210 S. ASHLAND. FREE PARKING.

WACKER Hotel—Clark and Huron. Firepf. bldg., 300 rooms; priv. baths; from $1.75 a day. An A. A. A. Hotel.

SHERIDAN Eastwood Hotel—Daily $1 up, weekly $4.50 up. 4641 Sheridan-rd.

PLAZA HOTEL—Clark and North-avenue. Double rooms, $3.50 and $4.00 daily.

TO RENT—HOUSES

EXCHANGE—11 room, heated, 2 bath and 2 lavatory; house can be used as two flat; for 5 or 6 rm. apt.; south side. Call Mrs. Jack Sweeney, Atl. 0418.

EXCHANGE — 5 room house, Cleveland, Ohio, for 5-6 room house, Chicago. Call Mr. Whalen, State 7600.

FRANKLIN PARK—4 rm. hse., furnished, $75. 2745 Hawthorne-st.

$90 PER mo.—Modern 6 rm. res.; venetian blinds. Haaker, 3943 W. 63d.

2142 W. GARFIELD—6 rms., furn. ht., $60 rent; Inf. 1647 W. 47th-st.

TO RENT—RESORT PROPERTIES

FOX Lake, Ill.—Mod. 2 and 3 rm. cottages, $20-$25 wk. Columbus 3910.

ROUND LAKE, ILL.—Furnished cottage; gas, elec. Sun. 1599.

SLOCUM LAKE, ILL.—38 MI. N. W.; MOD. 3-4 RM.; RESTR. WEL. 7320.

TO RENT—APARTMENTS—SOUTH

2 RM. bsmt. apt.—Htd. lge. priv. bath, $22.50 mo.; adlt. cple. only. 258 W. 65th-st., HANSEN, 217 W. 63d-st. Wentworth 1846.

MODERN store—Heated; for living quarters; gas stove, refrig, shower; reasonable. 441 W. 79th-st.

5 RM. furn. apt. to sublet—At least 3 months; $75 per mo.; Hyde Park area. Fairfax 2420. 841 E. 52d-st.

2-3 RMS.—$25-$27.50; 2 fl.; priv. bath; stm. ht.; gd. trans., shop; adults only. 901 E. 75th-st. Sun. 2011.

3½ ROOM apt.—June 1; will sell furniture. See after 10 a. m. 7044 Michigan-av., Apt. 1-A.

EXCH.—Lge. 2½ rm. apt., So. Shore, nr. I. C., for 5 rms., 1st-2d flr., So. Shore or Avalon Park. Sag. 5510.

WILL exchange 5 rm. apt., 80th-Drexel, for 3 rm. furn. or unfurn., elevator bldg., Hyde Park. Dearborn 3478.

3-4 ROOM APTS.—Newly decorated 1500 E. 55th-st. 1410 E. 63d-st.

3½ RM., 3d; 81st-St. Lawrence; for 5 rms., So. Shore, call 4-9 p.m. Ste.3439

5 RM. apt., Hyde Pk.—Will sell furn., $800 cash. Address D 503, Tribune.

3 RM. apt.—Steam heat; newly decorated; hot water. 4439 Halsted.

4 RM. FLAT—2 BLOCKS I. C. 7940 AVALON.

2 RM. apt.—Htd.; refrig.; furns. for sale. 1135 E. 44th-st., 1st fl., frt.

TO RENT—APARTMENTS—S. W.

5 RMS., 1st floor; fire own furnace. 1530 S. Trumbull. Cicero 5535-R.

TO RENT—APARTMENTS—NORTH

WILL trade large 5 rm. apt., loc. 6800 N., nr. lake, rental $60 per mo., for 6, 7 rm. apt. or larger, on N. side or Rog. Pk. dist. Rent open. Shel. 4240.

EXCHANGE desirable 5 rooms, 6400 North, near lake, for 6 or 7 rooms, N. side or W. Rogers Park. Hol. 6698.

DE LUXE 6 rm. and breakfast room apt. —2 baths; 2 car garage. Rogers Park. Call B. E. Fox, Monroe 7200.

EXCH.—Des. 3½ rm. apt. for 5 or 6 rm. apt. or house. Hol. 1060.

EXCH. my 4 rm., 2 bedrm. apt., 3700 N. nr. Sheridan for 6 rms. Bit. 2719.

6 RM. mod. apt.—3d fl.; nr. Diversey-Clark; adults. $52.50 mo. Div. 6199.

5 RMS.—Htd., $45; 3 rm. rear, $25; oil ht., adults. Restricted. 1257 Argyle.

SUBLEASE—7 rm. apt. Furniture for sale. Diversey 0404.

EXCH.—4 lge. mod. rms. in Arcadia-ter. for 5-6 rms. in same vic. Edg. 2093.

4 RMS.—2 bedrms.; $45; steam ht.; t. t. stove; refrig.; adults. 1958 W. Byron.

EXCHANGE—Beau. 2 rm. apt., nr. lake, for 3 or 4 rms. N. or N. W. Edg. 6219.

TO RENT—APARTMENTS—N. W.

4 RM. flat—Stove ht., toilet. $14. Humboldt 8425.

2 4-RM. apts.—Free gas, elec.; large bedrm. 1328 W. Division. Arm. 7949.

4 RM., 2 bdrms.—Htd.; N.; nr. Crawford; exch. for 6 or 7 rm.; N. W. Ind. 6337.

6 RMS., 3d—Furn. nicely; heated; tile bath, shower. 3253 Beach. Cap. 8955.

6 RMS.—2d; unheated; furnace; restr. Call after 6 p. m. 2103 N. Albany.

TO RENT—APARTMENTS—WEST

1636 S. HAMLIN—5 rms., steam ht., 1st floor. Call Yards 2186.

3 RMS.—Priv. bath, shower, refg., ven. blinds; adults; $23. 128 S. Aberdeen.

6 RMS.—Stove heat. mod. imp., rt. $25, nr. Leavitt-Flournoy. Canal 1262.

TO RENT—FURNISHED APTS.

South Side

NEW, large 2 rm. furn. bsmt. apt.—Oct. front, Craftex walls, arches, priv. ent.; $12 wk. incl. gas, elec. Sag. 6652.

3 RM. furn. apt.—Month of May only. See 9 to 4 p. m.; employed couple only. For information, South Shore 1669.

5107 KIMBARK—3½ rms.; spotlessly clean; well furn.; Pullman kitchen; Filipinos welcome; $55. Apply after 2 p.m.

1½ RM. kitchenette apt.—Front; Frig.; quiet married couple. 1258 W. 71st-st.

2 APTS.—May 1st; furn.; 2 blks. I. C. Call Atl. 9827 after 6:30 p. m.

1½-3½ RMS.—Free refrig., gas; $42.50-$70; adults. 4338 Drexel. Oak. 4951.

North Side

1-2 RM. kitnt. apts—Also sleeping rms. 2138 N. Halsted. Diversey 7880.

UNU. 3½ r.—Excl. Lk. Sh.-dr. bldg.; to Oct.; $250. Address M S 502, Tribune.

LGE. sunny 1 rm. bsmt. kitch. apt.—Private bath. Reas. 952 Dickens.

Northwest Side

1½ RM. kitnt. apt.—Attract. furn.; shwr.; man or woman; $40. Kil. 9358.

West Side

3 RM. furn. attic apt.—$15 wk. Also hsekpg. room in basemt. for man, $3; vic. Central-Chicago-av. Call Pen. 7707.

3 RMS. furnished—Priv. bath, refrig.; 2 adults. 3524 W. Fulton. Kedzie 6142.

1 AND 2 rm. kitnt. apt.—Newly decorated. 2848 W. Van Buren-st.

WANTED TO RENT

Apartments

I'M 2½. My daddy is coming home this month. Mommy feels bad because we have no home. 4 or 5 unfurn. rms. Would like Garfield Pk. or Austin dist. I promise to be a real quiet little girl. Porter, Nevada 2156.

TRANSFERRED to Chicago area—Would like bungalow or lower flat, three bedrooms unfurnished, by July 1st. Can furnish references. North, Northwest or suburban preferred. Up to $65. Graceland 5038.

FOR EXCHANGE—Compl. furn. 3 bedrm. California bungalow, res. district Glendale, Cal., until Sept. 1st, for a 2 bedrm. furn. flat in Lake Front dist., N. or S. side. Ref. req. Wab. 9087.

3 ADULTS
PAY YEAR'S RENT IN ADVANCE.
5-6-7 RMS.; N. W. SIDE.
THORGUSEN. NEWCASTLE 1918.

AIRLINE EMPLOYEES
NEED 2-5 RM. FURNISHED OR UNFURNISHED APT. T. W. A. AND. 2000. MISS LEFFLER.

3 TO 6 ROOM apartment or house—Furnished or unfurnished; north, northwest; city or suburb; good transportation; by couple; no children or pets; excellent references. Address M H 533, Tribune.

EXECUTIVE and wife desire 3, 4 or 5 rm. unfurn. apt.—N. or Nr. N. side; young, congenial couple; perm.; best ref. Rent to $90. F. C. Schmidt, Sup. 6200, Ex. 2588 or Sup. 4264, Ex. 437.

3-3½ or 4 rm. apt.—Unfurnished; north or nr. north side; agle. adult; quiet; employed; will pay 6 mos. or years rent in advance. Dea. 0264, Mrs. Lagneau.

BUSINESS OWNER, SMALL FAMILY, NEED 5-6 RM. APT.; MODERN; N. W. RENT NO OBJECT. VERY BEST REF. DEA. 3316 OR MER. 3264.

2 EMPLOYED ladies need 2, 2½, or 3 room heated, unfurnished apartment, nr. I. C. transportation; best of references. Call Grove Hill 4344, between 9-5.

QUIET refined airlines emp. couple want small furn. apt., S.; no children or pets. Perm. Evenings, Sou. 8162.

MOTHER and 2 employed daughters want 5-6 rm. flat or apt., by May 15; n. west side. Bennett. Nevada 3793.

6 RM. apt.—4 adults, best references; north or northwest. ARdmore 2423 or EDGewater 5056.

HOTEL rm. or small furn. apt. in respectable neighborhood by corp. officer. State 7168, 9:30 to 5 p. m.

4-5 RM. unfurn. apt., So. Side, empl. cple., no children, no pets; now or before July 1. Stewart 0032.

2 OR 2½ RM. apt.; furnished or unfurnished; north or northwest, by serviceman's wife and baby. Pensacola 6582.

PLANT executive desperately needs 3-6 rms.; family of 4; draft exempt; 2 girls teen age. Business phone Yar. 9099.

URGENTLY need—5 or 6 rm. mod. htd. apt.; 1 child. N. or n. w. Lak. 3432.

WAR worker—3 in fam., 4-4½ rms., S. s. pfd., $47.50 limit. Fai. 8573.

5 RMS. or more—Pr. or lease, no object. Albany Park; 3 in family. Jun. 6594.

COUPLE—2-5 rms. fur. or unfur.; N. or N. W.; ex. ref.; draft ex. Cap. 3484.

DISCHARGED vet. and wife need 3-4 rm. unfur. apt.; N. or N.W. Gra. 9501

UNFURNISHED 5 rm. house or apt.—Suitable for nursery. Bay. 4773, morn.

VETERAN and wife des. 3-4 rm. htd apt.; refg. & stv.; N. or N. W. Ave.5736

YOUNG couple—Want 3½ rooms, heated, stove, frigidaire. Div. 7680, after 5.

BY G. I.—Clean, mod. furn. apt. nr. lake. Del. 7620, Ext. 71. Call 9-5 p. m.

3½-5 RMS.—Furn. or unfurn.; cpl.; with 1 mo. child. 4500-6000 N. Ard. 9452.

4-5 RM. modern, unfurn.—Couple; s. shore or Chatham. Hyde Park 4177.

MIDDLE aged cple. wants 4-5 rm. apt.—Htd.; N. W. side or sub. Ber. 0280.

EXECUTIVE des. 1-2 rm. furn. apt.—Maid sv.; nr. N. side. Bus. ph. Laf. 6333.

2 ADULTS—5 unfurn. rms.; 1st flr.; N. W. pref.; to $55; exc. ref. Rav. 3929.

WANT furnished 2 or 3 rm. apt.; southwest. Call Oaklawn 189.

4 RM. APT.—For young couple; no children. Brunswick 9215.

Houses

RESPONSIBLE engineer—Permanently located in city, desires 6 rm. unfur. house or apartment. Ph. FRAnklin 7913, 9-5.

6 OR 7 RM. HOUSE OR FLAT on north or n. w. side; 5 in family; will do minor repairs. Lon. 4123.

HOUSE or apt.—Furn. or unfurn.; city, anywhere; mid-aged cpl.; no child. or pets.; refs. Address A 366, Tribune.

5 OR 6 rm. furn. hse.—Subs. or city, nr. trans. to lp. Ph. Elmwood Pk. 1266W.

Rooms

WANTED—Room and board for elderly woman; not a convalescing home; 1st floor. Address T 591, Tribune.

DISCRIMINATING gentleman des. comf. quiet rm., nr. N. side. Ran. 2490, 9-5.

TRUSTWORTHY mid. age couple wishes hskpg. apt.—Good ref. Cicero 2185M.

WANTED—Boarding home for child 2½ years old. Div. 0275 after 5:30 p. m.

TO RENT—STORES, OFFICES, SHOPS

CHICAGO-CLARK BUILDING
800 N. CLARK-ST.
Modernized office space now available. 300-2,500 sq. ft. Call at bldg. or ELI HERMAN CENTRAL 9517

20 W. JACKSON-BLVD.
Entire 2d floor, approx. 3,400 sq. ft.; very desirable for office space with excellent window advertising opportunity.
JOHN E. COLNON & CO.
20 W. JACKSON-BLVD. HAR. 1336.

PRIV. OFFICE AND RECEPTION ROOM SUITES, $35 UP; SECRETARY SERVICE AT NOMINAL COST. ALSO UP TO 1,600 SQ. FT. DIVIDED INTO 6 OFFICES, VAULT, RECEPTION ROOM. 30 N. LA SALLE-ST., ROOM 300.

FURNISHED PRIV. OFFICES AND RECEPT. SUITES, $25; ALSO 2 PRIV. OFFICE SUITES, $50; SECRETARIAL SERVICE, $5 MONTH ADDITIONAL. 82 W. WASHINGTON. ROOM 420.

CORNER SUITE—ALL OR PART; 1,600 SQ. FT.; 5 OFFICES, RECEPTION, DAYLIGHT WORKROOM, VAULT. 82 W. WASHINGTON. ROOM 420.

UTILITIES BLDG.
Several small units now available. 327 S. LA SALLE. HAR. 1637.

LARGE STORE—Fully equipped for fruit and vegetable market; elec. equipment; modern fixtures. 2619 S. Ridgeland-av., Berwyn.

N. W. CORNER 71st-st. and Euclid-av.—Stm. ht.; basemt., $175. Courtesy to brokers. Call Irving S. Adler, Cen.1900

AVAILABLE for light mfg. or furniture store—2 large stores; Stock Yards dist.; reas. rent. Phone Yards 9165.

PRIVATE office—Excellent telephone service; public stenographer. 20 E. Jackson, Rm. 800. Har. 7490.

32 N. STATE, S. W. cor. WASHINGTON. Frprf. bldg. Furn. offices from $25 up. SWIGART & CO., ROOM 601.

333 N. MICHIGAN—Mail address; 24 hr. phone service. Room 528. Fra. 7100.

CORNER store—Finest Hyde Park location; transfer corner; reas. Reg. 8321.

3227 LAWRENCE—Cor. store; 18x68. As is or will remodel. Novak, Lon. 7444.

DE LUXE units—500 to 2,000 sq. ft. Vaults, etc. 166 W. Jackson Bl. Bldg.

OFFICE—18x10; private entrance. Inq. Rm. 901, Mallers Bldg., 5 S. Wabash.

ATTRACTIVE STORE—32x32. 1546 W. 64th-st. Lincoln 2152.

OFFICE space—20x30; ground floor. 430 S. Clark-street. Harrison 5600.

OFFICE OR STORAGE SPACE—Will partition. Near North. SUP. 0795.

PHONE AND MAIL, $3. 30 W. Washington, R. 611. Cen. 3838.

HAVE office space to share at Washington and Clark. Rockwell 3787.

INDUSTRIAL PROPERTIES

FOR SALE.

APPR. 166,000 SQ. FT. Exc. industrial area; railroad siding; nr. 16th-Cicero-av.; sell whole or part at buyer's request; 40c sq. ft. H. R. Blomstrand & Co., Inc., 2731 Fullerton. PHONE ARMITAGE 0146.

FOR SALE, $135,000
4 story and bsmt. mill constructed bldg. Approx. 145,000 sq. ft. R. R. siding, fr. elev., spklr.; truck loading platforms; 65,000 sq. ft. available June 1st occupancy. Monroe 3711.

OPEN FOR INSPECTION. 2860-2 Lincoln-av., at track, 15,000 ft., semi-fireprf.; frt. elev., good truck loading; poss. 30 days; excel. for mfg., food or liquor line. $30,000. B. J. FELBINGER & CO., REALTOR. 2344 N. Cicero-av. Berk. 2000.

FOR sale—Steel fabricating plant, 45,000 sq. ft., 20 acres, 41 operational machines, 40 ft. furnace, 5 mono rail cranes, office, vaults, draft room—fully equipped. Ship E. J. & E. and I. H. B. or water. Ph. Mr. Blue, Hammond 5495.

WANTED—APPROX. 12,000 FT. Will buy with adjoining vacant zoned for mfg., approximate location California to Cicero, Division to Cermak-rd. Ideal Metal Products, 3231 W. Lake.

WILL RENT approximately 3,000 sq. ft., 1st floor, for laboratory work; reputable national organization. Address M H 181, Tribune.

WANTED to rent or buy—Bldg. for paint mfg., 5 to 8,000 sq. ft. North or N. W. side. Richert Paint Co., Mr. Wilson, Avenue 5600.

STRAUS OFFERS
Clevel'd—7,500, 2 st., B&M,ofc.$8,500. Straus & Co., 120 S. LaSalle. Sta. 1945.

SALE — Corner 1 story, 26,000 sq. ft., part crane space; ideal for hvy. and light machine shop; post-war poss. Ran. 2311.

WTD. to rent—7,000 or 8,000 ft. W. or nr. North side; sprinkled bldg. pref. Htd. Call Mr. Stillman, Lincoln 0600.

WANTED to lease or sublease—2,000 ft. or less for machine repair shop; pref. 1st fl. within 2 mi. Loop. Wab. 6567.

WANTED—Rent or buy approx. 12,000 sq. ft.; 1 story pref.; suitable for woodworking. Brunswick 3447.

GARAGE bldg.—6136-46 Prairie-av., 100 x161 sq. ft. Monthly tenant price, $24,000. Branigan. Ran. 7385.

WANTED to rent—About 10,000 ft., 1st floor, with truck door or loading facilities; N. W. side. Belmont 3032.

TO RENT—For storage; monthly basis; up to 15,000 sq. ft. switch track; near north side. Delaware 3665.

FOR rent—100x100 mfg. space; heated; freight elevator; 2d floor; May 1st occupancy; nr. W. side. Rockwell 7910.

WANTED to rent—2,500 to 3,000 ft.—1st flr.; heated; lgt. mfg.; loading entr. rear.; N. side pref. Wel. 4171.

WANTED to rent—Small bottling plant or space, suitable with or without boiler. Phone Central 4727.

WANTED—Rent or buy 25,000 sq. ft. for light mfr., N. S. Petrce, Davis1328.

FOR SALE or rent—17,400 sq. ft.; 3 fls. Lg. elev. 19th-Dearborn. Lincoln 2152.

VACANT—25 ft. lot; $1,400; zoned for any bus. 1731 Walnut-st. See. 1265.

44,000 SQ. FT. vacant, central W. side, adj. to switch track. Laf. 6090.

BUILDING MATERIALS

$50,000 SALE
GOVERNMENT STORAGE AND BUILDING MATERIALS
500,000 USED HEAVY SHEATHING 1 in., AND 2 IN. LUMBER; GOOD USED TIMBERS FOR IMMED. DELIVERY. Limited Quantity of NEW Nonpriority Lumber and Tremendous Stock of Building Materials.
OPEN DAILY AND SUNDAY TO 6 P. M. SALESMEN ON PREMISES.
CLOSET COMBINATIONS, brand new, bowl and box less set, 1 week only......$11.35
HARDWOOD FLOORING, low grade, maple and beech, per sq. ft......8¼c
SHEATHING, 1x6 tongued and grooved, per 50 sq. ft......$3.25
CEDAR POSTS—Size 3 inches x 7 ft. long. A real buy......Each 15c
LOOSE ROCKWOOL, full 28 pound bags, per bag......39c
90 LB. ROLL ROOFING [subs.] per 108 sq. ft. coil......$1.39
INSULATED BRICK SIDING [subs.] Various colors; per 100 sq. ft....$5.95
PLASTERBOARD, full ⅜", 16"x 48"; brand new; 100 sq. ft....$1.65
ASBESTOS SIDING SHINGLES [subs.], 12"x24", Waveline designs, with ft.; per 100 sq. ft....$5.95
WALL SECTIONS, size 4'x8', per section......$3.95
PICKPROOF SHEATHING BOARD. Various sizes [subs.], per 100 sq. feet......$1.85
4 WAY EXTENSION LADDERS, 14 ft.; special, each......$3.95
BATHROOM TILE BOARD, damaged; 4'x4' sheets; per sq. ft...11c
CORNELL WALLBOARD — Used; various size sheets; per sq. ft....3¼c
ALL ITEMS CASH AND CARRY.
King Midas Lumber
ACROSS FROM CHRYSLER PLANT.
75th and Crawford

MUST SELL
250,000 FEET
2x6 used tongued and grooved lumber, 150,000 ft. 6"x14" timbers, 30' long. WILL SACRIFICE. MUST BE REMOVED AT ONCE. Open daily and Sunday till 6 p. m. [No phone or mail orders.]
KING MIDAS LUMBER
[Across from Chrysler Plant.]
75TH AND CRAWFORD

WANTED—Small portable house, used; or portable 3 or 4 car garage. Buc. 5566.

Heating, Plumbing Equipment.

Immediate Delivery
BOILERS, FURNACES, STOKERS, TANK HEATERS, BATHTUBS, STEEL SHOWER STALLS, AUTOMATIC GAS STORAGE HEATERS, ALL STEEL MEDICINE CABINETS, ETC. ALSO COMPLETE STOCK OF HARDWARE, ELECTRICAL AND PAINT SUPPLIES.
SQUARE DEAL
1725 S. STATE-ST. WAB. 3366.
9300 COMMERCIAL-AV. SAG. 1924.
4110 MILWAUKEE-AV. KIL. 6632.

ANCHOR STOKERS for homes and two flats. Prompt installation. Nothing down; 1st payment Nov. 1. 3 Years to Pay. Also all sizes up to 1,000 lbs. per hr. Hot air furnaces, boilers, water heaters. Rock wool insulation; 3 yrs. to pay. HERITAGE COAL & STOKER CO. 63d at Michigan. Phone Normal 1000.

SCHWAB
BUNGALOW STOKERS
Can Deliver NOW
No money down—3 years to pay. All sizes to 600 lbs. per hour in stock. MIDWEST STOKERS DIST. CO. Member Chicago Stoker Dealers' Assn. 1134-38 W. 79th. VINCENNES 6800.

LINK-BELK STOKERS
FACTORY DIRECT. ABERDEEN 6601. LAWNDALE 2232.

STOKER—For large residence or 2 flats; for immediate delivery. Phone Longbeach 4710, Mr. Lombardo.

STOKERS—NEW AND USED. 5 room size and larger. BERCHTOLD'S. 4913 W. Madison.

WINKLER AND STOKOL STOKERS—Bin feed and hopper. Factory displays. Borg, Inc., 6359 S. Ashland. Pro. 9700.

SCHWAB—35 lb. bungalow-2 flat stoker, new. Telephone Stewart 10384.

GET a Freeman stoker—Factory installed. Main office, Harrison 2355.

FURNACE vacuum cleaners and blowers. H. U. Mann Co., Whitehall 7841.

STOKERS—All sizes; all makes; low pr. 4355 Cottage Grove. Drexel 4344.

BUSINESS DIRECTORY

SPECIAL RATE TO CALIFORNIA
MOVE FULL OR PART LOADS
UNION VAN LINES, INC.
155 N. Clark, Rm. 907. Cen. 1591.

MOVING. CALIFORNIA AND WEST COAST. Low rates; complete service. MONARCH SHIPPERS. 236 N. Clark-st., Rm. 400. DEA. 1577.

MOVING full, part loads—Coast to coast. Lowest rates, Wis., Mich., Ind., Ohio, Mpls., all points. Wallen Van Lines, 6908 N. Clark. Rogers Park 3889.

MOVING—LOW RATES. ANYWHERE—ANY TIME. HAR-BERT EXPRESS. PLAZA 5492.

RUG clng.—9x12 dom., $3; guar., expert repr.; go anywh. A-1 Rug Cln. Kil. 8414.

MOVE anywhere—Save 25%; no crating. GENERAL MOVERS. MONROE 4876.

BOATS, YACHTS, ETC.

WE finance individuals on boat or yacht purchases from private parties or dealers. Also, we will make you a loan. MERCHANTS. Franklin 0001.

21 FT. auxiliary sloop—Universal Chrysler motor; $850. Villa Park 809.

17 FT. sail canoe—Full. eq. out-riggers, lee-boards and sails. Laf. 7431.

OUTBOARD motors bought, sold, and exchanged. Any size, make. Sag. 5829.

FISHING boat—Well built; 37 ft.; some nets. Sell reasonable. Lon. 8297.

CENTURY AND OWENS BOATS. Maypole Boats & Mtrs., 5901 W.Madison.

JOHNSON 32 h. p. motor; Evinrude 33 h. p. motor; will trade. Sag. 5829.

JOHNSON OUTBOARD MOTOR—10 h. p. A-1 condition. Albany 3820.

DANCING SCHOOLS

BEGINNERS—Private or class lessons. Teresa Dolan, 1208 E. 63d. Hyd. 3080.

WE SPECIALIZE IN BEGINNERS. Lea's Studios, 1041 E. 63d. Hyd. 1113.

INSTRUCTION

COMPLETE BEAUTY COURSE — $100. New Fashion, 3304 Lincoln. Buc. 7070.

REAL ESTATE—APT. BLDGS.
South Side

FINE CORNER BUILDING
in South Shore, 7700-06 Phillips. Less than 20 yrs. old, 3s, 4s, and 5s. Income $11,360; price $69,000.

2 4-APT. BUILDINGS
In choice residential section. Excel. income. Estate says liquidate at $11,000 each. Terms can be arranged. See these today. 9730, 9734 Prairie.
Moss-Harris & Co. But. 7000.

STOP, LOOK AND LISTEN!
If you act immediately you can buy in best section south side a $15,000 2 story bungalow roof, brick bldg. for only $12,700. All in A-1 condition with most modern 2-5 rm. flats and extra 2 rm. flat in bsmt.; h. w. ht.; encl. pchs.; high basement and attic; 2 car garage. Englewood 7700.

2 APT.—LARGE 4-5 ROOMS
1 apt. avail.; 2 story fr.; fine basmt.; forced hot air ht.; lot 75x125; attrac. hedges and flowers; owner spent lavishly on interior. Income 1 apt. pays low taxes, coal, etc. Exceptional buy, $9,000. St. Leo's parish.
M. G. Cirkle, 726 W. 79th. Rad. 6660.

2 Apt. Brick, Only $11,300.
2 blks. I. C. sta., near 72d-Cornell; all lge. rms.; arched doors; lge. encl. pch.; lovely modern kitchen; stove; refrig.; bldg. in exc. cond.; steam ht.; stoker; 2 c. gar.; 34 ft. wide lot. Owner must sell now. Vacant 1st fl. Move in at once. See it today. Plaza 8855.

IN BUSY LOCATION
6 flats, 1 office and 3 stores. Has big future with turnover profit. Nr. 107th-Michigan. Rent $3,600. Smashout price $21,000. Dombrou.
5100 S. Marshfield. Prospect 1585.

20% RETURN!
54 rm. hotel, choice location. $10,000 cash; price only $45,000. Address M S 452, Tribune.

94 UNFURNISHED UNITS
In Kenwood dist. Income $34,000. Sure delivery at less than 3 Xs gross rent. Immediate possession.
Moss-Harris & Co. Butterfield 7000.

DE LUXE 3 APT.
Bennett-78th, octag. frt.; beau. lge., light rms., 6 rm. eff'ncy; col. tile baths; t. t. stoves; refrig.; stoker; 3 car. gar. Pr. $21,500. Phone Dor. 0021.

BEVERLY 4 FLAT, $22,500.
16 yrs. old; 2 5s, 2 4s; steel constr., buff brick; corner; lge., lite rms.; mod. plumbing; 3 new brk. gar. A bargain. ¼ cash or 2 flat in exch. Tri. 3536.

$5 1-RM FULL. K. FURN. APTS. AND 3 STRS.; H. C. TENANTS; NR. 71ST-JEFFERY. IF REQUESTED WILL CALL TO SEE PARTY. NO PHONE INFO. ERNEST COOK. HYDE PARK 6013.

HYDE PARK—6 APTS.
MODERN 7 RMS., 3 BATHS; 5 X INCOME; 11,000 CASH; BALANCE 15 YR. 1ST MTGE. ADDRESS M H 203, TRIBUNE.

MUST SELL
store and flat as is; damaged in fire; corner brick; N. E. cor. Laflin & 14th-pl.; $1,450 cash.
Ph. Ran. 2910, Mon.-Tues. Mr. Black.

CORNER 6 APT. BLDG.
Near 80th-Ashland; 6-4s; 5 room efficiency; new roof; t. t. stoves, refrigs.; 19 yrs. old. Mr. Blick, Hem. 7900.

3 FLAT brick converted 4 3-rm. and 2 4-rm. apts., 3 apts. furnished. Priv. baths. Refrig. Stoker. 3 car gar. University, nr. 64th. Phone Dor. 0021.

5 APT.—5-5 rms.; oil heat, t. t. stoves, showers, built-in bath tubs; good Woodlawn loc. Poss. Dor. 0021.

3 FLAT BRICK—6-7 rms., University dist. Poss. 1st apt. Bldg. in exc. cond. 2 car garage. Phone Dor. 0021.

6 FLAT, $21,500.
All 5s; inc. $3,125 yr.; new 4% mtge. Small prepay. Profit, safe. Tri. 3536.

2 FLAT, $9,950.
Nr. St. Leo's; 6-7 rms.; stoker; arches; income $130 mo. plus home. Tri. 3536.

NEAR 72D AND INGLESIDE.
2 apt. brk. for 2 families; 6 rms. now vac. $7,950. tms. Ryan, Pla. 2920.

6 FLAT, $16,500.
Englewood, nr. L; cash or trade for smaller clear. EZ terms. Tri. 3537.

MOD. 3 APT.—6 RMS.; $16,500.
Tile bath, canvas walls; lge. lot; stoker; 3 car gar.; 88th-Dante. Reg. 3363.

3 APT. [COLORED.]
609 Woodland Park; steam ht.; priced to sell. Selman Co. Ran. 5224.

NR. 79TH-ESSEX.
De luxe 6 apt.; canvased; tile baths; 4s-5s; only $28,500. DOR. 9835.

DE LUXE South Shore 6 apt.—6 rms., 2 baths, 1 tile; canvas walls; 6 car garage. Address M S 407, Tribune.

$3,000 CASH FOR $2,600 RENTAL on 6 apt. stm. ht. stoker and cottage, 4 c. g. $10,500. Nr. 64th I.C.Fai.9280

12 FLAT—$30,000; 4s, 5s; income $6,330 yr.; gd. net; ⅓ dn. Tri. 3536.

7 APTS.—Brk.; stm.; Garfield W. of State; chance for colored. Lin. 8199.

3 FLAT frm.—6-5 rs.; 2 c. gar. Phone Eng. 9890. 7:30 a. m. or p. m.

$15,000—7 FLATS; stove and furn.; nr. R. I.; very gd. buy. Medora, Ste. 1185.

Southwest Side

IN Marquette Manor—Well constructed apt. bldg., 8-4s and 1 in bsmt. at 7½ times rental. Approx. $15,000 cash required. For app't, Lafayette 5784.

5 48 BRK.—Encl. pchs.; h. w. ht.; bsmt. fl.; gar.; exc. cond.; barg.; $10,500 tms. C. Urnich, 2500 W. 63d. Pro. 6025.

3 FLAT hse.—5-6 rms., insulated, furnace. Poss. 6 rm. apt. in June. Price $6,500. 6515 S. Hamilton. Gro. 1416.

3 FLAT brk.—1-6, 2-5's; slate roof; excel. cond. Priced to sell.
J. Jacobs. 1522 S. Harding-av.

BRIGHTON Park nr. Kelly H. S. 3 flat brk.; 4 rms.; stove ht. Owner. Laf.7866

North Side

LEAVING CITY.
Must sell my N. Side apt. bldgs. within 2 wks. Cor. yellow brk., 15 apts., tile baths, rent $12,000. Pr. $66,000. De luxe 3 apts., 2 baths. Pr. $20,500. Also mod. Rog. Pk. 6 apt. Pr. $26,000. Below mkt. Address M R 67, Tribune.

EXCELLENT INCOME.
Near north side 3 apt.; 2-6s, 1-5; oil heat; also 2 apt. frame, 2-4s; stove heat. Property faces 2 streets.

DRAPER & KRAMER, REALTORS
3262 Devon [Grafft]. R. P. 8130.

DO YOU WANT AN INCOME HOME? We have a 2 story asbestos sided 2-4s with 2 bedrms. in excellent shape; furnace and stove; 2 car gar.; encl. pchs.; perfect shopping and transp. district.
J. F. PAGANO & CO. IRVING 1236.

6444 NEWGARD-AV.
2 apt. brick, 5-6 rooms; hot water heat; steel constr., concrete found., 3 car brick gar. Rents $1120.50 mo. Pr. $12,900. Do not disturb tenants. To inspect call Mr. Miller. Lon. 1239.

ROGERS PARK 2 APT.
5 and 5; glazed rear sun porches; hot water heat; possession one apt.
$15,000.
EDWARD A. SHARP JR., REALTOR.
7367 N. CLARK. ROG. PK. 0178.

EDGEWATER — Modern fireproof stores and apts.; walk-up type; 76 apts.; 24 stores; 22 garage stalls; well equipped; fine condition; yrly. inc. abt. $47,500. Phone or write for details. B. Crooks, 5634 N. Clark-st. Lon. 3352.

3 STORY brick—4 apts.; steam heat; modern; same lot rear; 2 story frame; 2 apts.; stove heat. Located Wellington-av., near Sheffield. Selling to settle estate.
Address M H 422, Tribune.

3 FLAT brick—6s; Kewanee boiler; large lot; 3 car brk. gar. Refrig. and stoves; good Edgewater location. Apt. avail. Price $15,000. Wellington 4466.

6-4's, 3 apt. br. fr., and 2 apt. fr. rear—H. W. ht., 1st; bal. stv. Shakespeare, nr. Orchard-Webster. $9,000.
P. J. Quetschke & Co., Buc. 8401.

3 STORY frame—With brick siding; 2-6s; stove ht.; bldg. in good condition. Price $6,750. 3520 Lincoln-av.
Erickson, 3333 N. Clark. Gra. 4075.

ONLY $5,750
2-6 r., 1-3 r.; stm. h. frame on conc. Linc. car and L. DIRKS CO., Lak. 1410.

30 APT.—4s, 5s; tile wall baths; new ref., t. t. stoves; inc. approx. $13,000 clear; want gd. loc. 36-48 apts. N. side. Pallasch, Ambassador 1124.

3 FLAT brick—6s; stoker; insul. roof; ideal loc.; owner lvng. city. Must make quick sale. PAUL E. NELSON, 1554 DEVON. ROG. 2000.

6 APT.—De luxe bldg.; octagon front; 6 rms.; tile kitchen; tile bath; brick garage; Devon-Western section.
WALTER T. LARSON, 5159 N. Clark

NEAR NORTH
12 apts., suitable for converting into smaller units; gross income approx. $16,000. Mrs. Paxton, Franklin 1424.

4442 SHERIDAN-RD.—3 flats, 8-8-7 rs. Rent $190 mo.; mtg. $7,900, 5%, $63 mo. 15 yrs.; fall leases; pr. $15,500. For appt., Lidsker, atty., Dea. 9186.

2 FLAT—5 and 4; furnace 1st fl., stove 2d; brick siding; 2 car garage; 1 flat vacant. $7,500. Near Lincoln and Irving. Wellington 3593.

$4,500 DOWN—Will make you owner of 3 flat brick; 40 ft. lot; 4 car. gar.; apt. avail. Call owner, Hollycourt 9060.

LOVELY 3 apt., Edgewater—6 rms., 1½ baths; corridor type entr.; 16 yrs. old. Poss. Price $19,000. Bri. 2234.

NEAR THORNDALE.
3 apt.; sun parlors; refrigs., ranges; dandy location. Longbeach 4560.

COR. stv. ht. 5 apt.—1 store frme.; 3 car br. gar.; fine condition; good trans. $8,750, $1,500 cash. Fra. 8383.

DEVON-AV.—E. of Clark; 4 apts. and 2 stores. Individ. refrg. Inc. $4,000. Must be sold. Pallasch. Amb. 1124.

6 APT. bldg.—On Belle Plaine, near Sheridan-rd.; 4-6s, 2-5s; excel. trans.; good cond. $22,000. Owner, Gra. 0623.

6 APT.—CORNER BLDG.
6 5s; stoker; Lincoln-Belmont shop. dist. Must be seen. Owner. Div 3554 eves.

CORNER ARGYLE AND MAGNOLIA.
6 flat, modern, $20,500; 2 flat frame, $6,000. Greene, 77 W. Wash. Dea.1717

20 APT.—2½ and 4 rms.; West Rogers Park; lot 100x125. Rent $17,000. Priced to sell. Longbeach 6624.

BISSELL-ST., N. OF ARMITAGE.
Brick 1-6, 2-7s; full bsmt.; stove ht. Price $5,750, terms. Randolph 5898.

6 APT. BRICK—4 brick garages; INCOME $4,200; PRICE, $33,500.
J. J. COOPER, 1737 HOWARD-ST.

NORTH ROGERS PARK CORNER—Mod. yel. brick, 6-2s, 18-2½s; income $10,868; price $58,500. State 4398.

5-5 RM. APT.—INCOME HOME.
Frame; stove heat; 2 car gar.; exc. cond. Pr. $4,000. Jengel, Div. 0022.

BARGAIN 2 FLAT FRAME.
6-5 rms.; good cond.; gar.; $6,500. 1731 Melrose. Longbeach 0520 or 5848.

POSS. 60 days—N. Edge. 2 apt.; nr Granville L sta. Terms. She. 8820.

2 6-RM. APTS.—Mod. bldg.; dbl. plumbing. 1062 Columbia-av. Lin. 2152.

IMMED. poss.—3 apt. brk.; 5s; stoker, steam ht.; $13,800. Owner, Ard. 5693.

3 FLAT brk.—All furn.; $14,000. $327 mo. inc. Owner. Immed. poss. Gra. 0894

2 FLAT brk—5-6 rms.; sep. htg. plts. 2 c. gar. $11,000. Tms. Buc. 2015.

36 APT. — NR. LAKE, ABOUT 5XRT. 12 APTS., MANY 6 APTS. CEN. 6610.

3 APT. fr.—2-4s, 1-5 rm. apt.; Western-av., nr. Foster. Pr. $6,300. Lon.2942.

6 APT. brk.— 5 rms. ea.; in perf. cond. Must be sold for $20,000. Well. 4466.

Northwest Side

$2,500 DN. buys 2 or 4 fts., brk.—H. w. ht., 2 c. gar. 2908 Dickens. Arm.7949.

REAL ESTATE—APT. BLDGS.
Northwest Side

IMMEDIATE POSSESSION.
Fine brk. 2 apt. bldg.; 5-5 rms.; 2 htg. plants; new insul. roof; 2 refrig., 1 stove incl.; 1st apt. now vacant for buyer; near Austin-North-av.
PRICE $11,500.
ALBERT F. KEENEY, REALTOR.
5612 NORTH-AV. MERRIMAC 4300.

GOOD INVESTMENT—RENT $3,520.
Modern 7 apt., L shaped, yellow brick; 4 4s, 3 5s; lge. sunny rms.; stm. ht.; refrigs.; t. t. ranges; perf. cond.; on Huron, west of Central Park-av. Priced to sell. Will consider small trade.
NATIONAL 0884.

ALBANY PARK 2 APT.
Possession 90 days; near park; mod. baths; heated porches; steam heat; 2 car garage; stoves and refrig. Price $12,000; fine terms.
BURKE & LYNN, REALTORS.
4747 N. Kedzie. Irving 7120

NEAR Springfield-North-av.—Good trans.; 1½ story frame shingle; 5-4 rms.; 1st fl. vac. end of May; new roof; new compl. encl. porches; new h. w. heating plant; new Link-Belt stoker; new plumbing; $7,600. Call owner, Cap. 8496.

FINE 2 FLAT BRICK.
Stone trim; 2 lge. 5s; mod. kitchen; encl. rear pchs.; full bsmt.; 2 htg. plants; Montrose near Central. Only $12,250.
Otto Edler, 5454 Higgins. Pen. 8170.

BRICK 2 FLAT, $10,500.
2-5 rms.; 2 hot wat. heating plants; 2 car gar.; near Irving Park and Elston. Don't wait. Call MR. BOLLER.
C. T. MOORE REALTY CO.,
5956 Irving Park. Mul. 6400.

1½ STORY, $8,000.
Only $2,500 needed; hot water heat, stoker; 2 car garage; Addison-Central district. Call Mr. Braune.
C. T. MOORE REALTY CO.,
5956 Irving. Mul. 6400.

CHOICE COR. BLDG.
10 FLATS, 2 STORES; NORTH-AV. NR. CRAWFORD; STEAM HEAT, STOKER; $6,500 INC.; PRICED FOR QUICK SALE; PRI. PTY. BEL. 10102.

2 FLAT frame—6-6 rms.; furn. and stove ht.; wide lot; garage; nr. Montrose-Albany. [Mr. Spiekerman.]
REALTY & MORTGAGE CO.
3115 Logan-blvd. Belmont 0001.

FINE 2 flat brk. bldg.—2-6s; 1 heating plant; 2 car garage; lot 30x125; price $9,500; good location.
ROMANO REALTY CO.,
5426 W. North-av. Mer. 1500

4 FLAT, $11,000.
1 5, 1 4, 2 3s; h. w. heat, stoker; 2 car gar.; income $158 mo.; good cond.
KNIGHT & MEIN, Realtors.
4167 Irving Park. Pen. 2600.

JEFFERSON PARK DISTRICT.
Brick 2 flat, 6-6; good location; exc. condition; oak trim; 2 htg. plants; 2 car garage. Owner anxious to sell.
WINSTON & CO. CEntral 4204.

WHAT a buy—Yellow brk. 2 apt.; 5-5 rms.; built-in bath, shower; htd. slpg. pch., h. w. ht., stoker; 15 yrs. old; 2 car gar.; lge. cor. lot; $6,000 down Seitzler, 5042 Irving Park. Mul. 7200

AUSTIN—6 apt.; 5 rms., sun par. each; 2 with tile bath; 5 elec. refrigs.; t.-t. stoves; steam, stoker ht.; new insul. roof; 4 car brick garage. Rent $4,100. Cash req., $15,000. Avenue 1372.

4 APT. brick—All 5s; steam, stoker ht.; built-in tubs; 4 gas stoves; refrigs.; nr. Belmont-Central. $24,000.
HANSEN & PECK, REALTORS,
5939 W. North-av. Merrimac 0430.

TOP BARGAIN TODAY! 2½ story, 4-4-3, asb. sdg., 2 car gar., furn. on VACANT FIRST. Shakespeare nr. Kimball. Only $6,500. Palisade 7210.

4 FLAT brick and shingles—4-3s; h. w. ht., stoker; wtr. htr.; lg. lot; fine Jefferson Pk. locat.; nr. schls., trans.; $18,500. J. Krohn Co., 5346 Lawrence.

WE HAVE
2 Good Buys in 4 Apt Bldgs.
S. O. Stone & Co. 4503 Milw.Pen. 3900.

860 N. CHRISTIANA—Brick 2 flat; 4-4; entirely vacant; needs repairs; full price $3,200, or any reasonable offer.

OCTAGON FRONT, 3 FLAT BRICK—All 5s; lg. rms.; modern bath; vapor ht., stoker; $15,300, terms. Avenue 1231.

CORNER bldg.—6 apts.; 3-5s, 3-4s and bsmt. apt.; stoker, Kewanee boiler. Owner, 1st apt. 2501 N. Spaulding.

CULLOM nr. Cicero—Immediate poss.; 2 story brk.; 5-6; furn. and stove ht.; 2 car gar.; $10,500. Van 4770.

IMMED. POSS.—2 FLAT BRK.; 5s. H. w. ht., stoker; 2 car gar....$12,500 BOHLE, 5324 Lawrence. Pal. 7070.

PORTAGE PK.—Brick, 5-5-3 rms.; mod. bldg.; stm. ht.; stoker; insul.; new roof. Dbl. brk gar. Real barg. Pal. 7200.

2 FL. brk.—5 rms., 2 h. w. htg. plants; encl. insul. por.; new roof; lot 30x125; 2 c. gar.; $15,000; owner. Ber. 9327.

IRVING PARK—2 flat; 4s; also 2 rm. basement apt.; h. w. ht.; A-1 condition. $10,000. See our list. Hayes, Ind. 4300.

$6 APTS.—2½s, 3½s, 4s; t. t. stoves; 2 shops. Apron tubs, individual refrig. Inc. $16,700. Pallasch, Ambassador 1124.

2 FLAT brk.—5-6 rms. with rear 5 rm. brk. cott.; stv. ht.; Chicago-Lawndale. $7,500. De George, Spa. 5585.

4 APT. BRICK—MODERN.
4215 N. CAMPBELL.

1½ COTTAGE—Move in 4 r., collect rent 5 r.; $1,500 down. LON. 1612.

BELMONT-Central—Octagon brk. bung.; $10,500; h. w. ht. Berk. 1540.

A BEAUTY—5 yr. old 2 flat; $15,000; 50 ft. lot. Berk. 1540.

6 FURN. apt. bldg., frame, insul. Income $345 mo. Pr. $9,000. Arm. 3979.

West Side

46 APARTMENT.
Modern court type yel. brk., 17 yrs. old; 2½, 3½ rm. apts.; inc. $17,628; price $90,000; mtg. bal., $58,000, 4½%. Will consider cash and smaller property for equity.
J. J. Krohn. Central 2245.

AUSTIN-IRVING—Dandy 1½ sty. brk., 5-4 rms.; h. w. ht.; 1st fl. oak trim; only $12,600; possession May 1st; $6,000 cash, balance terms; bargain. 6014 W. Irving Park-rd. Pen. 3201.

2 FLAT brk.—5 and 6; furn. ht.; 2 car gar.; $7,500; 2922 W. Flournoy-st. Do not disturb tenants. V. J. Lullo, Realtor 902 S. Western. Van. 4455, See. 8430.

27 APTS.—Overlooking park. Income $14,220. Fine, clean, modern bldg. Kewanee boiler, stoker. Late refrig. and ranges. Price $80,000. Mans. 3850.

PRIVATE party must liquidate 6 apt., 5 rm. modern building. Bel. 3271; 5:30-7 p. m. Sat. and Sun. all day.

2 FLAT brick—5-5 and 4 rm. brick cottage rear; all heat, insulated roof; t. t. stove, refrig. Price $8,750. Craw. 4727.

3256 POLK-ST.—Cor., 12 apts.; 6-4's, 6-5's; new refrgs., stoves; stoker; exc. cond. Cash $9,000. Alexander. Ran. 5382

MOD. 2½ story brick—4-4-3 rms.; inc., $77.50 mo.; unhtd.; lot 30x125; gar. Kostner-Augusta. $9,500. Alb. 1100.

S. E. CORNER Kolmar-Maypole—6 4-rm. apts., & 3 rm. bsmt. apt. Inc. $3,600. Price $22,500. Phone Cicero 370.

13 APTS., Austin—4-5s, 9-4 rms.; elec. refrigs., stoker, corner bldg. $17 N. Lamon. Austin 9034.

425 N. KEDZIE—Immed. poss. Br. 5-6; stm. ht.; 2 c. gar.; $5,850, terms. Serum,3301 Chgo. Van.7000, Aus.0033.

5681 MADISON—Corner; 10-5s; 3 stores; inc $8,640, cash, $15,000. Ran.5382.

AUSTIN apt. bldg. Good condition. Income $11,000. Rog. Pk. 1808 Evening.

1523 S. HOMAN—2 fl.; 6 and 7 rms.; brk. bldg.; h. w. ht.; garage Bri.3955.

AUSTIN—2 flat brick, 6-6. Nr. Laramie-av. Only $10,000. Merrimac 0501.

3 FLAT brick—2-6s and 1-5; nr. Humboldt Park. $10,000. Merr. 0501.

BRK. 2 flat—5-6 rms.; stm. ht.; stoker. $8,500. Gladys nr. Pulaski. Col. 3910.

REAL ESTATE—BUSINESS PROP'TY
South Side

GOOD BUSINESS CORNER
on S. Ashland. Brick bldg., with store, apt. in rear, and fine 6 rm. apt. on 2d for new owner; 2 car gar. Terms.
J. F. Curtis Jr., Realtor. Prospect 2771.

2008 CALUMET-AV.—2 bldgs. and lot. Business property. Phone Cal. 4404

Southwest Side

3 STORES with 2 side flats—Consist 4 rms. each includ. bath; good location; suitable for any kind of business or light manufacturing. 4552 S. Kedzie.

North Side

1504 N. BOSWORTH-AV.—Tavern with living quarters in rear; hot water ht.; 2 c. br. gar.; inc. $45 mo.; $2,500 cash; pr. $4,500. West Chgo. 8005Y4.

BR. apt., store bldg.—Stm. ht.; 3 c. b. gar.; fine loc.; gd. tms.; pr. $10,500; $1,500 cash, bal. long trm. Fra. 8383.

LINCOLN-AV., near Lawrence — Stores, offices, shops; inc $6,800; 6 X rent. P. Christopher, 4832 Lincoln. Lon. 1744.

Northwest Side

2 STORY brick bldg.—Store & 5 rm. flt.; steam ht.; bit. 1926; bus. loc.; quick sale; $8,500. Call Fra. 4181.

West Side

GOOD BUSINESS CORNER.
N. W. cor. Roosevelt-rd. and Independence, 2 sty. brk.; 6 stores, 3 apts., 3 suites offices; income $8,850. Less than 5 X rent. Nevada 1450.

1 STORE and 5 flats—4 4s, 1 3-room; 3 flats furnished; refrig.; stoker; price $9,500; $2,500 cash; 5th-av., near Kedzie. Call Michigan 6537.

3 STORY store—6-6-3; 2 car gar.; 2 story store, 4-4-3; 2 c. gar.; stm. ht., stoker; BARGAIN! 418-22 S. Kedzie.

Suburban

MODERN—Brick store and 5 rm. flat. Steam heat; lot 70x100. Located on Western-av. Blue Island 897.

REAL ESTATE—HOUSES
South Side

DISCHARGED G. I.'s:
5 AND 6 ROOM HOMES.
No cash required; desirable south and southwest locations.
F. G. Maurer & Co. Pullman 2220.

MOVE IN NOW
9 rms., 4 tile baths; near U. of C. and I. C. yard. Taxes $185; auto. ht., t. t. stove, frig. Hyd. Pk. 2525.

6 RM. brick bung.—Nr. 80th-Blackstone; h. w. ht., stoker; ven. blinds; storm windows; 2 car gar.; beau. landsca.; reas. See to appreciate. Saginaw 8320.

6 RM. brk. bung.—H. w. ht., stoker; insul.; new roof; 2 c. gar.; inlaid lin. in kit., t. t. stv., gas h. w. ht.; $8,500; $4,000 dn. 7549 S. Clyde. Pla. 3284.

6 RM. brk. bung.—Near 78th-Loomis; 3 extra rms. up; hot water heat; lot 30x179; 2 car gar.; good buy at $9,500. Mr. Okon, Hemlock 7900.

$500 DOWN—4 rms. and bath, h. w. ht. in front; also 3 rm. cottage in rear; 2 car garage; $3,500.
Open days, eves., Sun. 2850 W. 63d-st.

11026 PROSPECT-AV.
7½ rm. deluxe home bargain.
POSSESSION NOW.

7714 MICHIGAN-AV.
Attr. 6 rm. bungalow; hot water heat; 2 car garage. 37½ ft. lot. Tri. 6215.

AVALON PK.—5 rm. brk.; gla. por.; nr. 82d I. C., schools, stores; A-1 cond.; h. w. h. ins.; lge. clos. Rad. 7562.

4421 S. WALLACE-ST.—$3,900.
5 rooms; hot water heat; all modern. Will show.

$2,000 CASH—Buys 12 rm. res.; Greenwood nr. 47th-st.; h. w. heat; slpg. porch; gar. Pr. $6,500. Drex. 1101.

75TH and South Park—5 rm. brk. res.; 2 unfinished rms. up, nice yard, gar. Immed. possession. Call Vin. 1420.

$6,300—6 RM. brick; near 65th and Laflin. Possession. Wentworth 0688.

LOOK!—Small dn. pay. buys new home; h. a. ht. 3558 Archer, day, eve & Sun.

10237 CALHOUN—New 5 room brick bung.; $42.91 monthly. Plaza 6900.

NR. 80th-Michigan—5 r. brk. bung.; lge. lot; furn. ht.; $8,500. Rad. 3020.

REAL ESTATE—HOUSES
South Side

DOWN
$500
DOWN
5 rooms—2 large bedrooms. Modern fixtures. Full-sized kitchen with built-in cabinets. Cement basement with plenty extra space. Grammar school and bus nearby. Ideal home community.

Desirable for Children
Monthly payments according to income.
9537 S. Jeffery-av. SAG. 6405
Transfer at 93rd & Stony Island.

WAR VETS
NO CASH REQUIRED
TO BUILD OR BUY A HOME.
FREE
Plans and information on G. I. Bill.
CALL OR WRITE.
Aetna Construction Co., Inc.
2032 E. 79TH. REGENT 8410.

5 RM. BRICK BUNG.—$7,500
POSSESSION AT ONCE.
Hot air, stoker; insulated; storm windows, screens, arch doors, linoleum; modern bath; glaz. porch; floored attic; new roof; 2 c. gar.; just decorated; near schools, bus, surface lines.
W. E. BRIDGMAN
7909 S. Champlain. Vinc. 7700.

MUST SELL
by
MAY 15TH
5 ROOM MODERN ALL BRICK.
2 bedroom. Warm air heat.
LOCATED IN NEW COMMUNITY.
NEAR SCHOOL AND BUS LINE.
Will arrange monthly payments.
ADDRESS M R 385, TRIBUNE.

IT'S CLEANED UP . . . .
fixed up, and will make you perk up, for it's a 5 rm. brick bung. in spic and span condition at the agreeably low price of $9,000! Semi-octagon front; arched doors; stucco walls; built-in tub. PHONE MR. KRUEGER.
DONALD F. MOORE, REALTOR
7748 S. ASHLAND. RADCLIFFE 7300.

NR. 103d-ST.-I. C. STATION.
IMMEDIATE POSSESSION.
6 rm. brick Cape Cod type; nicely landscaped; Ven. blinds; steel storm sash; copper gutters; tile wall bath; recrea. rm. in bsmt.; air cond.; gas ht.; 1 car garage; owner anxious to sell at low price of $13,000.
CALL MR. GALASSINI. Com. 0333.

MORGAN PARK—Pleasant frame house; 5 rooms upstairs, 1 nicely finished room basement; high basement; all conveniences; steam heat, oil fuel; bright, airy rooms; large screened porch; storm doors and windows; excellent gas stove and electric refrigerator; street car, bus and Rock Island transportation. Seen by appointment only. Tel. Bev. 0601.

MOVE right in to an oct. front beaut. brk. bung. that is a steal at $10,000 but due to death must be sacrif. at $7,600. All rms. very lge. and exquisite. Tile bathrm., built-in bath, shwr., glazed porch, high basement and attic; 2 car gar. Wide lot. All in A-1 cond. Very finest section of So. Side. Small down paymt., bal. like rent. Englewood 7700.

WAR VETERANS
4, 5, AND 6 ROOM HOMES.
Build or buy now. No need to wait. NO MONEY DOWN. Pre-war construc. Choice lot. So. and S. W. sides.
Low-Cost Homes, Inc., 110 E. 113th. Pullman 0305 or 0437.

5 rm. brick bung., only $8,250.
This cozy home is just what you'll want. It is only 4 years old; 3 lovely large rms. 1st fl.; 2 rms. and bath on 2d; add'l rm. in attic; very modern thruout; garage; large lot; only 4 blks. to I. C.-95th-st. sta.; near Greenwood-av. Call Plaza 8855.

6 ROOM BRICK BUNGALOW
Complete with 6 rooms of furniture; 91st-st. near South Park; perfect cond.; facing park, playground; 1 block from school, church, 2 blks. shop. district; small down payment; immediate possession. Call owner, DOYLE, Normal 3217.

105th-EBERHARDT.
A beautiful 5 rm. res., 4 yrs. old; lge. rms.; gas fired; air cond.; furnace; auto. hot water heater; 1 bath and powder rm.; insulation; awnings; lge. brick garage. Best of location, nr. I. C. sta. Price $11,000. Call Pul. 9377.

Inflation Missed This Home
Finely constructed corner 6 rm. brick bung. in Longwood Manor. Large rms., tile wall bath, shower; h. w. ht.; gar. Poss. Price cut to $12,600. Rep. 5000. John McCarthy & Co., 2406 W. 63d.

5 LARGE ROOMS $5,500.
1½ story frame; oak floors; h. w. heat; glazed pch.; cement basmnt.; lot 50x125. 7808 Champlain-av. Need $2,000 cash.
INTERIOR SHOWN BY APPT.
Woodrich Bros. [Mr. Smith] Tri. 1800.

FINE SOUTH SHORE LOC.
6 rm. brick res.; h. w. gas ht.; gar.; 3 bedrms.; modern plumbing; white woodwork. Priced to sell.
Moss-Harris & Co. Butterfield 7000.

VETERANS
NO CASH REQUIRED.
5 and 6 room homes.
Pay like rent. Desirable location.
GILL CONSTRUCTION CO. Tri. 1550.

6 RM. BRICK BUNG.—$9,500.
Ven. blinds, therm. control h. a. ht., storm windows, screens; beau. decor.; glazed porch; gar.; nr. 79th-Rhodes.
LEONARD C. MATTSON. CED. 1300.

Southwest Side

Professional & Business Men
Extra large distinctive home on 65 ft. lot, large enclosed heated porch, forced flo hot water ht. with stoker, natural wood burning fire place. Owner moving to Midlothian. Price $15,000—Terms.
F. H. HALVORSEN CO.
3145 W. 63d-st. Hemlock 4300.

10 SINGLE HOMES
Ready for May occupancy; small down payment, balance like rent; 5 rm. brick; comp. decor.; full bsmt.; lge. lot; kitch. cab. Must be a war worker and have a referral card. See Stark today. 8454 S. Hoyne-av.

NEAR 61ST-HAMLIN
6 rm. de luxe home, tile bath, extra lav. in powder rm.; canvas walls carpeted; stoker, ven. blinds; 5 yrs. old. Gar. A pre-war home. Wilke, Vin. 1700.
R. C. CRAWFORD, REALTOR.
7839 S. Ashland.

6 ROOMS—$37 MO.
1½ baths, lge. light bedrms.; full bsmt.; attached garage; ex. transp., schools, shops; must qualify for down payment. Address M L 533, Tribune.

YOU'LL LIKE THIS—5 rms. dn., 3 up; ven. blinds, knotty pine pch., h. w. ht., stoker; $12,500. 5225 N. Llano-av.

6 RM. and sun porch—Modern res.; auto. oil ht.; 60 ft. lot. By appt. only. 3310 W. 63d-place. Hem. 0047.

6 RM. home—3 bedrms., full basement. Big lot. Near Austin-Archer-av. $4,500. Finitzo Bros., 5444 Archer. Yards 3400.

10 RM. brick veneer, unfin. resid.—On 3 acres. Can be used as 2 flats; $6,800. 105th and Cicero. Ports. 6198

6 RM. bungalow—$1,550 down; 4 rms., $1,550 down; near 63d-st. car line. Lincoln Rlty., 4034 W. 63d. Por. 6411.

6 R. oct. frt.—Tile ba., kit., sun-p. $10,500. After 6:30. 6514 S. Kedvale.

6 RM. cottage—Stove ht.; 2 car gar.; nr. school. Inquire 3536 S. Rockwell.

NEW 5 and 6 room brick homes—With 3 bedrooms. 5240 S. Mason-av.

North Side

CALIFORNIA BUNGALOW.
Widow leaving city will sell her beaut. 6 rm. home; lge. rms.; wdburn. frpl.; tile bath; auto ht.; gar. Act at once. Mr. Dickman.
BAIRD & WARNER, REALTORS
1415 Morse-av. Rog. 1855.

Immediate Possession.
2055 Lincoln-av.; 8 lge. rms.; brick; furnace heat. Price completely furnished, $5,500 with $1,000 cash.
Hammann R. E. Mtg. Co's.
805 N. Clark. Realtors. Sup. 1737.

LUNT WEST OF RIDGE.
7 rm. resid.; h. w. oil ht.; lot 50x170. Beaut. trees; 1 blk. to schl. Owner leaving city. Barg. at $9,800. Mr. Sargent.
BAIRD & WARNER, REALTORS
1415 Morse-av. Rog. 1855.

INCOME HOUSE—Cor.; gas ht.; nr. all transp., churches, schls.; $17,500, prefer cash. Must see inside to appreciate possible values. Exc. 6 burner 2 oven stove, lge. G. E. refr., recreation rm. equipment, carpeting. Owner. 4454 N. Damen, Long. 9043. APPT. ONLY.

IMMEDIATE POSSESSION.
West Rogers Park; 5 rm. mod. bung.; enclosed heated porch; spacious rms.; garage; 1 blk. to Indian Boundary Park; perfect condition. Bri. 3508.
Jacobs & Jacobs, Realtors, 2750 Devon.

W. ROGERS PK.—2 sty. 7 rm. brk. res., 3 yrs. old; tile kit., 1½ baths, brkfst. rm.; insulated. ALSO
6 rm. brk. bung.—Composition tile bath, kit.; 2 car garage; stoker.
WM. HANKEL, ROGERS PARK 0500.

EDGEWATER—6 rm. home near Highland-Glenwood; glazed porches; h. w. heat; 2 car garage; good condition. A nice buy at $8,500. Terms.
Franze & Crooks, 5634 Clark. Lon. 3354

FRAME COTTAGE—On Morse-av., nr. Western; lot 50x150; 3 car garage; 3 bedrms., lge. living room; oil hot water. Price $9,500. Call Decker.
CAIN & CULHANE. Longbeach 2820.

BEAU. brick bung.—5 rms.; cab. kitch.; tile; knotty pine pch.; h. a. ht.; lge. bedrms.; good loc. $10,500.
AXEL J. JOHNSON & CO.
2824 W. Peterson-av. Hollycourt 3360.

BEST BUY IN EDGEWATER.
$10,500 buys this 8 rm. res. on Lakewood-av. near Berwyn.
VANDERVOORT, Realtors. Bri. 4000.

5 RM.—Mod. brk. bung.; fine loc.; good light and air. $3,500, bal. tms. Shown by appt. Rog. Park 6446.

1439 N. LA SALLE—12 rm. hse.; only $3,000 for deed; bal. back taxes. Apply Mrs. Gross, 550 N. DEARBORN.

IMMED. poss.—7 rm. bung.; oil h. w. ht.; 2 car gar.; $12,000. Bri. 4100.

8 ROOM Rog. Pk. house — Tile bath; mod. fixtures; oil h. w. heat. Rog. 6500

Northwest Side

BRICK residence—4 dn., 2 up; h. w. ht.; 2 car frame gar. A bargain. $9,500. EUSON, 5622 Diversey. National 2010.

DANDY 6 rm. brick bung.—Furn. heat; large, light rms.; 2 c. gar.; nr. Diversey-Central-av. Pr. $8,750. Mer. 8801.

6 RM. English type bungalow—H. w. ht.; garage; possession May 5th; nr. Fullerton-Cicero; $10,000. Merr. 0500.

OCT. frt. 5 rm. brk. bung.—Insul.; h. w. stoker ht.; Ven. blinds. $9,450. Steel constr.; A-1 shape. Merr. 0902.

4 RMS., bsmt.—Stoker; 2 c. gar.; $5,650. Westwood Realty, 7800 Belmont.

BELLE PLAINE-AV. nr. Lockwood—5 rm. stucco bung.; furn.; $8,000. Pen. 3061.

6 RM. mod. brk. bung. 33x125; furn. ht. $10,500. Easy tms. Dette, Buc. 2015.

12 YR. OLD checkered brk. bung.—rms. Priced right. Call Ber. 3333.

3 YR. OLD Eng. type bung.—5 rms.; tile bath. Only $11,600. Berkshire 0212.

5 RM. cott. and 3 bsmnt. rms.—2 car gar.; $5,950. Owner, 4503 N. Karlov.

REAL ESTATE—HOUSES
Northwest Side

7 RM. fr. res.—Arch doors; cab. sink; mod. plbg.; h. w. ht.; 55' lot...$7,700
POSSESSION 30 DAYS.
5-1 rm. brk. bung.; furn. ht.; 30' lot; 2 c. gar.; nr. Irving-Oak Pk....$8,500
DE LUXE 7 RM. BRICK RES.
Tiled bath, powder rm. & kitch. with spec. cab. wk.; cozy den; KNOTTY PINE LAUNDRY & CLUB ROOM; natural firepl.; gas ht.; nr. Diversey and Cicero; $7,500 cash, balance monthly.
B. J. FELBINGER & CO., REALTOR.
2344 N. Cicero-av. Berk. 2000.

CUTE AS A BUG!
5 rm. English brick bung., 3½ yrs. old; 35 ft. lot; side drive; lovely cab. kitchen; venetian blinds; gas ht.; A-1 condition; $12,500. Newcastle 7660.

GALEWOOD.
1615 N. New England; 5 rm. English; 5 yrs. old; gas fired air cond.; tile bath; steel cab. kitch. Please do not disturb occupants. $12,000.
A. J. Schorsch & Co., 6059 Irving Pk.

BEAUTIFUL 5 RM. BRICK HOME.
With all the latest and most modern appointments. Dble. sized lot; 27 min. N. W. of Loop. Ex. transp., shops; low taxes; $30.02 mo. after down payment.
Address M H 160, Tribune.

SAUGANASH.
N. of Peterson; cor. 7 rm. brk. chalet; 2 car attached gar. Carrara glass kitchen; bath, powder rm., 2 firepl., gas ht., knotty pine den; screened deck. $29,500. Agent, 4140 Peterson-av.

6 RM. BRICK BUNGALOW.
Newly dec.; insulated roof; gas ht.; finished bsmt.; possession; A-1 loc.
ARTHUR KRUGGEL & CO. LON. 5531.

7 RM. frame res.—Asbestos siding; furnace heat; 2 c. gar.; 37½ ft. lot. 5058 N. Kedvale-av. Price $7,500. Inspection by appointment. Phone Pal. 1461.

OPEN FOR INSPECTION
New, lge. 4 rm. brick home; defense workers. Apply at 7558 Irving Park-rd.

4 ROOM FRAME HOUSE—Enclosed front porch; gas heat; auto. gas water heater; Venetian blinds; attached garage. Reasonable. Lackawanna 1807.

LGE. 6 rm. frame home—Asbestos siding; stair carpeting, new furnace; lot 50x150; good trans...............$9,500
4511 N. Kenneth. Mulberry 1935.

WIDOW anxious to sell oct. fr. 5 rm. br. bung.—H. w. gas ht.; insul.; steel constr. Near Belmont-av. Call Realtor Hal C. Smith for infor. Merrimac 0900.

7 YEAR old English bung.—5 down, with tile bath and brkfst. nook; finished attic with lav.; insul.; air-cond. ht.; near Austin-Diversey. Pr. $11,900. Pal. 5500

LINCOLNWOOD, Sauganash, Edgebrook homes—5-8 rms.; $9,500 up; FHA tms. Osborne, 6801 N. Cicero. Towers 3550.

OCTAGON frt. lge. 5 rm. brick bung.—H. w. oil heat; steel constr.; insul. For infor., Realtor Smith. Mer. 0900.

1½ STORY house—Just remodeled; ready for occupancy. Call for info. after 5:30 p. m. Nevada 3735.

BRICK bung.—6 rms.; 2 finished rms. upstairs. See owner after 4 p. m. 5234 N. Kimball.

HOME on Harding-av. N. of Irving Park. Large lot. Tel. Cent. 7798 for details.

West Side

LESS THAN 10% DOWN BUYS
1½ STORY 6 ROOM HOME.
Ideally loc. by trans., schools, shopping. Has full bsmt.; auto. ht. and cab. kit.; 2 car gar. MIN. DOWN PAYMT., $400
ADDRESS M E 136, TRIBUNE.

2025 LEAMINGTON—Mod. 5 rm. brk. bung.; h. w. ht.; light oak trim; $9,300. Do not bother tenant. Call for appt. Pen. 4774.

BRICK cottage—By owner; furnace heat. 25 S. Sacramento; Sun. or eve.; Apt. 5.

REAL ESTATE—VACANT
General

100 FT. fr.—N. E. cor. 110th and Cicero. High land. Address M P 354, Tribune.

South Side

PRIVATE party has 3 adjoining lots, each 42 ft. wide; about 4 blks. to Chrysler-Dodge gate; all taxes paid; will take $495 for all. Terms if desired. ADDRESS M P 425, TRIBUNE.

NEED READY CASH.
Will sell my two lots on Southwest highway cheap.
ADDRESS M S 367, TRIBUNE.

LOTS ON 85TH-ST.
40x125; approved for F. H. A. loan. Address M C 599, Tribune.

LOTS NEAR 95TH, $150.
F. DE LUGACH, 9007 S. ASHLAND.

Southwest Side

BUILDERS—ATTENTION
20 choice 35 ft. residential lots in excellent S. W. location; all improvements in. Call HEMLOCK 1103.

North Side

5 BEAU. homesites, restricted, across from golf course. Almost 200 ft. deep. Address M R 68, Tribune.

Northwest Side

33x125, $1,700—NEAR Belmont-Austin. Info. at 2941 N. Austin. Berk. 1540.

2 ACRES—Adj. S. W. cor. Milwaukee-Golf-rd. Good frontage. Terms. State 5802.

West Side

S. W. COR. Cullerton-Peoria-sts.—30x100; clear title; $550. Mul. 2340.

REAL ESTATE—SUBURB'N—SOUTH

BEVERLY—5 large rooms; liv. rm. 21½x16½; automatic heat; encl. porch; 2 car brk. gar.; near church and schools.
Beverly 8880.

BEVERLY—5 yrs. old; 3 big bedrms. Nat. firepl.; clubroom; air cond. 1½ beau. baths. "Friendly" kitchen. Fine location; $16,000. Bev. 5000.

BEVERLY—4 bedrm. res.; excellent condition; auto. ht.; choice location.
Beverly Hills Realty Co., BEV. 9820.

BEV. 5 rm. res.—Can move now. 2157 W. 110th-st. 50x150, firepl., porch; nr. R. I., stores. Now $9,250. Bev. 4850.

BEVERLY—ON HILL; ONLY $9,950.
6 rm. 2 story succo res.; gar.; 50 ft. lot; Leavitt-st. Call agt. Bev. 1931.

BEVERLY—7 rm. res., natl. firepl., cab. kit.; low taxes; $11,000. Bev. 1875.

HARVEY, Ill.—6 rm. house; full bsmt.; furn. ht.; lot 50x172; all in gd. cond.; $5,800. 152 E. 154th. Harvey 302.

HOMEWOOD — Homesites. Now is the time to buy for your post-war home. We agree to build in order of lot purchase. All brick individ. designed homes after V-E day. All imp. in and paid. Best transp., schools, etc. Don't delay, write today. Address M H 194, Tribune.

THORNTON—Nearly 3 a. less than 1 mi. Thornton; full price only $950. $200 down, $20 per month buys this beautiful wooded country estate. Pullman 4000; eves. Commodore 8721

START PLANTING NOW
This 2½ acres is ideal for truck or poultry farm. High and dry. VERY RICH BLACK SOIL; near good transp. Only 8 mi. S. W. of city limits. Pay $105 and take possession at once; bal. $10 per month; total price $1,050.
Address L R 240, Tribune.

5 ACRES
of the richest black soil you ever looked at; facing a good macadam road; only 1 mi. from bus transp.; 10 mi. South of Chrysler plant. Very easy terms. More information by mail.
Address M A 391, Tribune.

AVAILABLE NOW.
On 1 acre, adj. Homewood; 6 rm. hse., 2 rms. unfin.; 36 min. loop, 42 trains daily; 2 blks. trans., schls; fine for chickens, garden, and fruit; $450 cash. bal. $32 mo. Moh. 3030. Mr. McCandless. ACT NOW!

VETERANS AND WAR WORKERS eligible for priority; will build new 4½ room house; 60x180; all imp. paid; no assessments or taxes; $3,850; $600 cash; $23.73 mo.; blk. I. C., schls.; 36 min. loop; 42 trains daily; 20 locations; AVAILABLE NOW. Ph. Michigan 4887.

Over 5 Acres, $1,995
Fine land, ideal for truck, chickens, etc. Near Ill. Cent. Ry. transp.; terms $400 cash, $25 mo.; paved road; electricity avail. Address M F 539, Tribune.

$395
buys over a half acre near Cicero-av. and bus transportation; fine garden soil. On paved road south of Oak Lawn. Address M E 449, Tribune.

NEARLY 2½ acres—Near Steger; 314 ft. on paved road; sacrifice; $775; small down payment; $10 mo.
Address M F 540, Tribune.

1½ ACRES—Trees; facing Cottage Grove-av.; conv. I. C. transp. and fine country club; $10 mo. and small down pay. handles. Address L P 546, Tribune.

MUST liquidate at low price—This large homesite and acre of land new, restricted community; ½ hour to loop. I. C. and bus trans. Address L P 344, Tribune.

THIS choice acre of land in a new community is well located. 31 min. to loop. I. C. and bus trans. Bargain.
Address M H 202, Tribune.

VETERANS—New G. I. modern 5 room homes ready to move in; no cash required. Beelel, Dea. 1022, for infor.

READY to move in—New 4 and 5 room modern homes; rent or buy; big bargains; reas. terms. Beelel, Dea. 1022.

DON'T buy acres south or southwest until you see our ¼-5 acre bargain. Send for prices. Address M S 181, Tribune.

REAL ESTATE—SUBURBAN—S. W.

OAK LAWN, nr. 115th-Cicero-av.—Nice 5 rm. house on 1½ acres; furn. ht.; 2 car gar.; high ground; dandy for chickens; only $5,500. Mr. Williams, Bev. 8286.

Bldg. Program for G.I.'s
Priorities Waiting for You Now
Large lots with all improvements in and paid for. $695. Lots in Oak Lawn, Mt Greenwood, lge. pieces in Tinley Park or your own lot. South and southwest. See us at our local office. Grover C. Elmore, Ritr., 111th-Kedzie. Bev.1811.

6 ROOM BRICK
$37 month—FHA
after down paymt. This is the best buy today; has powder rm., large bedrms., att. gar.; all conv.; ex. trans., schls., churches. Address M E 584, Tribune

6-ROOM FARM HOME
Nr. Hinsdale and C. B. & Q.; on 1 acre; chicken house, well, and orchard; payments $30 per mo.; conv. down paymt. ADDRESS M R 515, TRIBUNE.

APPROX. 2 ACRES — Scenic Hill Top. Laugh at the Rains—No Water Worries Here. No Smoke or Smells, Yet Close Enough to Chrysler and Clearing. Faces Good Road. Only $1,350.
Address J P 542, Tribune.

6 ROOMS—ATTACHED GARAGE.
This home has everything; 1½ baths; spac. light bedrms.; full bsmt.; exc. trans.; churches, schools, etc. After dn. payment only $37 monthly payments.
Address M H 85, Tribune.

4 RM. HOME—$28.63 MO.
Stoker; furnace heat; fireplace; basement and garage; close to city limits; small down payment. Central 5057.

ALMOST 4 acres—Partly wooded; 2½ blocks to Rock Island depot at Mokena; 2 paved roads; electricity; sacrifice and sell on terms to resp. party.
Address L P 512, Tribune.

6 ROOM HOUSE, BSMT. ON 1 ACRE
Growing fruit trees, chicken hse., gar. $300 will handle. Beaut. loc. Bus., surf. Schl. at property. Sm. mthly. payments.
Address A 550, Tribune.

SMALL HOUSE ON VERY LGE. PLOT—$300 dn., sm. pymts. Fruit trees, henhse.; ½ hr. loop. 2 blks. sta., shopg., schl., church. Address A 450, Tribune.

4 RMS., small home—Interior needs finishing; move right in; $100 down; loc. Central-av. [5600 W.] and 143d-st.
Address M H 354, Tribune.

SACRIFICE half acre—West of Oaklawn $100 cash handles.
Address M R 527, Tribune.

OLD house—On ¼ ac.; $200 dn.; needs some work; $22.87 mo.; rich soil; good transportation. Address A 522, Tribune

REAL ESTATE—SUBURBAN—S. W.

CLOSE IN
ACRE AND ½ ACRE TRACTS
RICH BLACK SOIL; lowest prices and best terms in Chicago district; close to good transp., stores, schools, churches; low taxes; no assessments.
DRIVE OUT TODAY!
Office located at 91st-st and Ridgeland-av. [6400 West]. Open week days 1 p. m. until dark—Saturday and Sunday all day. For special appointment phone Stewart 7289.

REAL ESTATE—SUBURB'N—NORTH

EVANSTON—Brand new white painted brick; one of those dandy little homes you thought you couldn't find; 5 rooms; gas heat; a dream for $12,500.
3 apt., $12,000 and $15,000; both near University, bus, and shops.
QUINLAN & TYSON, INC.
1571 Sherman-av., Evanston.
Amb. 3755. Univ. 2600. Wilm. 2602.

EVANSTON—Charming white clapbd. Cape Cod; 2 bedrms., lge. comb. din.-liv. rm., den, utility rm., no basmt. Lot 90x180. Smart & Golee, Inc. Bri. 3300, Univ. 0283.

EVANSTON—Beautifully remodeled early Am. farm hse.; near lake, school, and transp.; 5 bedrms., 3 baths. Consult PEARSON, PHALEN AND PICKARD. Amb. 1940. Univ. 1940. Wil. 660.

EVANSTON—Rooming hse., 13 rms.; auto. ht., inc. $300 mo. Price $12,000 Also 2 apt., $13,000. Greenleaf 0300.

GLENCOE—Sac. for quick sale, beau. 11 rm. provincial brk. res. 6 bedrms.; 4½ baths; incl. maid's quarters; good sized liv. rm., din. rm., sun rm., kitch. and sun porch; natrl. firepl.; auto oil H. W. ht.; lot 100x210; 2 car att. gar.; 1 blk. to Lake. Priced to sell $45,000.
ALBERT F. KEENEY, REALTOR.
5612 NORTH-AV. MERRIMAC 4300.

GLENCOE, N. E.—Appr. ½ ac.; white clapbd., 5 bdr., 3½ ba. Agt., Gre. 7220.

GLENVIEW 6 RM. BRICK HOME
IMMEDIATE POSSESSION.
Wide landscaped lot; 2 car garage, front drive; oil heat; schools, shopping, transp., 30 minutes to loop.
REASONABLE DOWN PAYMENT.
BAL., $40 PER MO.
See agent daily, 11 a. m.-6 p. m. Drive to Golf-rd. [Rt. 58] and Waukegan-rd. [Rt. 42-A]—[Drive-In Theater]—then north ⅓ mile to office.
GLENVIEW PARK MANOR.

GLENVIEW RESID.—IMMED. POSS.
Best residential section; 8 rms.; 3½ baths; library; servants quarters; 3 family bedrooms; gas, air-cond. heat; thoroughly insul... 2 car garage; lot 150x150. Phone State 3600.

GLENVIEW—4 choice res. lots, at $30 per ft.; 100x175, 115x175, 2 230x192; fine home section; fully restricted. Ran. 1141 or Glen View 1226.

HUBBARD WOODS—12 rm. modern home, completely and beautifully furnished; 18 yrs. old; original cost over $100,000; offered to settle estate; price $45,000. It's a beautiful place.
FIRST NATIONAL FINANCE CORP.,
33 N. La Salle. Franklin 9297

SKOKIE
DURO CRAFT BUILT.
TRI-LEVEL HOMES; $6,500.
Duro Craft builds fine homes designed for better living, at prices you can afford to pay; all-brick, individually designed; indirect lighting; de luxe kitchens; tile bath; fireplace; insulated; 1 block to L station and North Shore sta. Fine neighbors. Constr. to begin soon as permitted; $700 down, $40 month. Don't wait and pay more. Write for details now. Address A 528, Tribune.

SKOKIE—5 rm. hse.; fully modern; near bus and elec. trans.; shop. dist., schools, churches. Accept $500 down payment. $37.18 mo. Address A 555 Tribune

WILMETTE—7 rm. brick, close-in loc., $15,000. Sadler & Hultman, Shel. 1001, Gre. 0500.

WILMETTE—7 rm. brk. col.; in choice east sect.; 2 baths, library, oil ht.; $22,500. Phone Wilmette 1644.

SMALL HOUSE ON ½ ACRE
Close-in N. W. sub.; $300 dn. Sm. pyts. Working man's oppty. Raise own food. ADDRESS A 434, TRIBUNE.

TO settle estate—Centrally located brick business corner; 2 stores, 4 apts.; also separate brick 4 apt. Sadler & Hultman, Sheldrake 1001, Greenleaf 0500.

REAL ESTATE—SUBURBAN—N. W.

ARLINGTON HTS.—½ acre paving, gas, elec., near station; 32 min. to loop; sac. $525. Trms. Address M H 179, Tribune.

BARRINGTON DISTRICT
OFFERED FOR FIRST TIME
1 ACRE
Located in INVERNESS, the beauty spot of Cook count; only 39 minutes to loop of Cook county, only 39 minutes to loop homes all around. This unit only $1,000; 20% down, bal. easy terms. Write E. P. Cox, Palatine, or phone Pal. 178, eves., Pal. 121 during day.

BENSENVILLE—4 rm. cottage on 1 acre wooded lot with gar., chicken coops; all improv. in and paid for. Price $7,000, $2,000 cash, bal. mo. Johnson Bros., 123 South Blvd., Oak Park. Euc. 163.

DES PLAINES—$800 down paymt.; 7 rm. size colonial [4 rms. finished, 1st flr.; 2 bedrms.]. Mod. built-in kit. and bath; newly dec.; lot 50x180; 2 c. gar.; nr Mannheim bus. $6,950. L. H. Ells. 541 Des Plaines, Ph. Des Plaines 501.

DES PLAINES—New 5 room brick; $38 monthly after reas. down payment. For inspection address M R 87, Tribune.

DIAMOND LAKE—Beau. 6 rm. mod. year 'round insul. home in restrict. West Shore Park overlooking lake; 100 ft. front.; sand bch.; oil heat; autom. h. w. heater; rec. rm. with fireplace, shower, and 2 car gar. in bsmt.; Heatolators in both fireplaces; venet. blinds; low taxes; conv. to N. S. Elec.; $12,000; leaving town. Ph. W. L. Sedin.
Mundelein 600 W 2. Route 2, Box 57.

FRANKLIN Park—Modern model, post-war brick 2 sty. home. For essential war worker; 45 ft. lot; winding street, walks, curbing, paving. City sewers and water. F. H. A. prices and terms. Inspect daily, 2-6. Drive Grand-av. to Alder-lane, turn 1 block South and 1 block West to 2611 Westbrook-dr. Mills & Sons, 1610 Grand-av. Lac.1404.

GLENCOE—6 bdrm., 3½ ba., solid brick; perf. cond.; 1½ wooded riparian rights acres; 2 c. gar., apt. above; $40,000. Heinsen Realty, Winnetka 254.

PARK RIDGE—6 RM. HOME.
50 ft. lot; 2 car gar., side drive; fine neighborhood; best bus transp.; 3 large bedrms., 1½ baths. Owner leaving city. Bargain. See MR. WARD.
C. T. MOORE REALTY CO.
6351 N. Western. Open eves. She. 0300.

PARK RIDGE—6 rm. brk. English; 1½ baths, oil ht, lge. glazed-in porch, garage, side dr., carpeting, glass curtains included. $15,700. Park Ridge 597.

ROSELLE—1 acre with 3 room house; garden ready to plant; no taxes; $1,100 cash within 10 days. Marvin Hayes, Roselle, Ill., R. I.

YOU, TOO,
can have a 6 room modern home on large homesite in beaut. N. W. suburb with small down payment, $39 per mo., includ. principal, interest, and taxes, if you start now.
Address M E 370, Tribune.

5 ROOM spacious brick home with gar.—Fully insulated; auto. heat; on double size lot in lovely N. W. suburb; fast trans.; churches, schools, shop. within a few blocks; 10% down, bal. like rent. Address M H 161, Tribune.

7 RM. mod. cottage—$9,000. $2,000 cash. 6 rm. mod. cottage, $6,300; $1,000 cash. 5 rm. mod. cottage, $6,000; $1,000 cash.
COLLINS. GRAND AT MANNHEIM.

5 ROOM BRICK—10% DOWN.
2 car garage; full bsmt.; double lot; churches, schools, ex. trans.; monthly payments like rent. Address M H 166, Tribune.

MUST SELL.
This attrac. 5 rm. house in nice section Pk. Ridge. Pr. $5,750. Terms.
ADDRESS A 298, TRIBUNE.

LOW COST RANCH HOMES.
To be built soon on acreage in beau. close-in northwest sect. Write for plans now. Address A 595, Tribune.

SMALL HOUSE ON ½ ACRE.
Close-in N. W. sub.; $300 dn. Sm. pyts. Working man's oppty. Raise own food. ADDRESS A 384, TRIBUNE.

RANCH TYPE HOME—2 YEARS OLD; needs some finishing; $22 per mo. after down pay.; within 5 min. Buick plant.
ADDRESS M S 363, TRIBUNE.

6 RM. HSE.—VERY LGE. PLOT.
Nr. Des Plaines; fine soil for garden; chicks; schl., trans.; elec., water. Exc. barg.; terms. Address A 547, Tribune.

SPECIAL 6 rm. hse.; 2 car gar.; exc. cond.; on ⅓ acre; near Douglas plant; all conven.; low dn. pymt.; small mo. pymt. Address A 414, Tribune.

RANCH STYLE HOME—2 YEARS OLD. Needs some finishing; $22 per mo. after down pay.; within 5 mins. Buick plant.
ADDRESS M H 220, TRIBUNE.

4½ ROOM Cape Cod on ½ acre—$4,500; tms.; 3 b-R.R. st.; also ¼ A.$395,$100 dn., $10 mo. Address M H 180, Tribune.

S. E. COR. commercial acre—100 ft. x 340; 2 car gar.; on Irving Pk., 4 bl. W. of Mannheim-rd. Bargain. Jun. 2378

HURRY—Price $2,000 cash; 2 lots; 3 rm. cottage; elec.; well; garage; pltry hse. Phone Elmhurst 604.

REAL ESTATE—SUBURBAN—WEST

AUSTIN [North]—6 rm. resid. in fine loc.; lge. liv. rm.; encl. sun pch.; mod. tile kit.; brkfst. rm.; tile bath; 3 bedrms.; lav. in bsmt.; furnace [gas]; 2 car gar.; lot 35x125. Pr. $11,500.
F. C. PILGRIM & CO.
Aus. 1680. 5637 W. Lake. Vil. 5100.

AUSTIN—Income residence; 2 baths; automatic heat; fast transp.; $7,500. Mr. Thomas,
C. T. MOORE REALTY CO.,
5613 W. Lake. Vil. 3330, Aus. 7709.

AUSTIN—To close estate; Resurrection parish; brick 2 apt., 6-6; encl. pchs.; h. w. oil ht.; 2 c. gar.; poss. 1 apt.; $14,000. Call C. J. Gaspers, Aus.2460.

AUSTIN—4840-42 Walton-st., 9 apt., 6-3½'s, 3-4's; 4 car brick garage. Stoker Inc. $4,500. Phone Cicero 370.

AUSTIN—4949 RACE-AV
2 fl. brk.; 5-6 rms.; 2 furn.; $9,500 Henriksen, 5057 W. Chicago. Aus. 0925.

AUSTIN—2 fl. br.; 6-6; 2 h. w. htg. plts.; mod. plbg.; $13,000. Man. 7760.

BELLWOOD—New mod. 5 rm. brk. home; lge. liv. rm.; cab. kit.; tile wall bath; lge. lot; all improv. in and paid; immed. poss. Price today $7,850. Johnson. 123 South-Bl. O. P. Euc. 163.

BERWYN—7 rm. frame res.; 3 lge. bedrooms; lot 50x125; tile kit. and bath; gar.; 3 blks. C.-B. & Q.; $10,250 Kohout Bros., 6200 Cermak. Cra. 5800

BROOKFIELD—2 flat corner bldg.; asbestos shingles; auto. heat; 3 car garage; reasonable. Call Cicero 476.

CICERO — N. E. corner 51st-18th-st.; modern 21-4 rm. apts.; income $11,300. Price, $69,500. Ph. Cicero 370.

CICERO—Cot. brg.; 4 rm. br.; lge. rms.; stove, oil ht.; gar.; 2½ blks. L; $6,850 Kohout Bros. 6200 Cermak. Cra. 5800.

CICERO—Get free list of real barg. J O Svkora. 2411 S. 52d-av Cic. 453

CLARENDON HILLS
Have several beau. large lots, some with trees, and within walking distance to depot; close to school, stores; all imprv. in and paid. I'm selling these lots with clear title for less than cost of improv. In fine community surrounded by beau homes. Can be purchased for cash or on terms. Don't wait—answer today!
Address M A 385, Tribune.

DOWNERS GROVE.
6 room Cape Cod home; large liv. rm., well arranged kit., furn. ht., lge. improved country lot; C. B. & Q. trans.; $400 cash, small mo. pay. Dea. 3864.

REAL ESTATE—SUBURBAN—WEST

CONGRESS Park—Lovely 4 bedrm. home; 2 car gar.; lge. chicken house; extra lot; reas. Brookfield 8565.

DOWNERS GROVE.
OPEN FOR INSPECTION.
$5,750—Six room model home; bath; bsmt.; furn. ht.; gar.; grape arbor; chkn. hse.; shopping, churches, schools; fast C. B. Q. trans. Address A 596, Tribune.

ELMHURST
Modern Brick Home
Tile bath, blt.-in kit. cabts., thermostat ht.; concrete drive, iron railings, brk side porch; beautifully landscaped.
Monthly Paymts. $38.78
After down payment.
ADDRESS M R 84, TRIBUNE.

ELMHURST—QUICK POSSESSION.
For $8,000 you can buy 6 rm. frame bung., with encl. pch., gar.; 50 ft. lot, on tree lined st., very conven. loc.
H. G. BRUECKNER, REALTOR,
149 W. 1st-st. Elmhurst 2023.

ELMHURST—Nothing fancy; large, livable homes at $20 to $30 month; on big lots. All conv. Address M F 544, Tribune

FOREST PARK—Owner built brick 2 apt.; except. fine condition; h. w., bin fed stoker; possession 1 apt.; $16,500. C. J. Gaspers. Austin 2460.

GLEN ELLYN
SEE THESE ACRE BARGAINS
Just outside the fine residential section of Glen Ellyn; all with fine roads; good schools; close to transportation.
Here Are Some Sample Bargains:
4½ acres, 350' road frontage...$1,200
4½ acres on hill................ 2,200
8¼ acres......................... 4,250
Write for details.
Address L T 352, Tribune.

GLEN ELLYN—4 room bungalow; large lot; quick poss.; only $5,000; easy tms.
GOOD 7 rm. home in close-in business zoned district; lot alone worth more than price asked, which is $6,750.
STOKBURGER, REALTOR.
546 Crescent-blvd. Glen Ellyn 345.

LA GRANGE—IMMEDIATE POSSESSION for only $7,500. This 4 year old bung. consisting of 5 rms., insulated thruout; mod. knotty pine kitchen; lge. bedrms.; gar., side drive; lot 90x206.
BERWYN 116.

LA GRANGE—7 rm. stucco house, enclosed porch; h. w. ht.; stoker; cement block chicken house and 2 car gar.; 1 acre land; fruit trees; $9,000. Call Berwyn 4460 or La Grange 8185.

LA GRANGE—The real opportunity for those seeking the ideal family home community. We have a few choice locations only; only $600 dn., bal. mthly Address M E 586, Tribune.

LA GRANGE PARK
75x132 ft.; adj. new pre-war homes; all impr. paid; restr neighbrhd. Will not be sold for speculation. This location for your post-war home can be had now—see it today!
WM. JOERN & SONS.
900 Ogden-av. La Grange, Ill.
"Edgewood Park Office."

LOMBARD
6 ROOM MODEL HOME
Attached garage; all modern imprvs.; nr. elec. transp. Small down payment. $48 50 mo. Open for inspection
Address M H 528, Tribune.

LOMBARD—Mod. 5 rm. frame res., newly painted and dec.; fireplace; fruit trees; lot 52x161; poss. Aug. 1, maybe sooner. Price $7,850. Can be inspect. Friday. Phone Wheaton 34 for appt.

MAYWOOD—English brick res.; mod. kit. $9,750. Village 8440. Euclid 4850.

OAK PARK.
YARYAN HEATED Homes are always in demand. We have
One at $7,500—Brick.
One at $9,000—Frame.
One at $12,000—Brick.
And one at $15,250—Frame.
All convenient to Lake-st. L.
VAN DOREN REALTY.
419 So.-Blvd., Oak Park. Village 8220.

OAK PARK, N.—Small compact res., nr. Lake-Marion; sun rm., 1 bedrm., 1st; 2 on 2d; cab. kit.; mod. bath; gas ht.; 2 car gar.; 45 ft. lot. $110,500.
F. C. PILGRIM & CO.
601 N. Harlem-av., Oak Pk. Vil. 9700.

OAK PARK, north—In choice loc.; 3 twin size bedrms., lge. liv. rm., din. rm., tile kit., bath; auto. ht. Pr. $21,000. Johnson, 123 South-blvd. Euclid 163.

OAK PARK—North; a millionaire's home for $45,000. It has everything. For information call Mrs. Hahn, Aus. 2460.

OAK PARK—Central loc. 4 bedrm. home, 1½ ba., h. w. ht., 50x150 ft. $11,750. Johnson, 123 South-blvd. Euc. 163.

OAK PARK, No.—Brk. 2 flat; beau. cond.; auto. ht.; 2d rented for $95; $15,250. Village 8440. Euclid 4850.

OAK PARK [N].—Brk. bung., mod. bath; gar.; May 1 poss.; $10,500 Euc 610

RIVER FOREST Manor—45x125; nr. North-av. St. Vincent's.
Address A 54, Tribune.

RIVERSIDE—No. 64; beaut. Queen Anne residence; brk., tile roof; 5½ rms. main flr.; 3 rms. upstairs; 2 car gar.; price, $19,500. 6804 W. 32d. Berwyn 4254.

VILLA PARK—$300 dn. will start you on a 5 or 6 rm. home of your own in a beaut. built-up community with fast electric trans. if you act now.
Address M S 380, Tribune.

VILLA PARK—$300 down, balance like rent; full basemt.; 3 bedrms.; fast elec. trains. Address M P 118, Tribune.

FOREST PRESERVE
is across street from this beautiful 4 acre tract which is high and slightly rolling with plenty of room for 7 beautiful homesites; 2 blks. to bus transp.; restricted to moderate priced homes; $4,495 on easy terms.
Address M S 398, Tribune.

150 X 300 FEET
with beautiful oak tree which is worth what we are asking for the land; on new paved road; fine Catholic and Protestant school; a beautiful spot for home; $1,000 buys; $200 cash, $15 mo.; close to fine transp. and fine homes. Address M S 395, Tribune.

ROLLING KNOLL
With fine view; over 5 acre area, less than block to good transp.; wonderful location for country home; restricted area; near finest western suburb; will sell cheap and give right buyer 5 years to pay. Address M R 210, Tribune.

MUST SELL.
Mod. 5 rooms with bath, furnace heat, garage attached; on large lot; close to schools, good transp.; vicinity of North-av. and Wolf-rd. Immediate possession. Priced for quick sale, $5,950. Terms.
Address M S 392, Tribune.

THE HOME YOU WANT
can be yours if you act today, in one of Chicago's finest suburbs; less than 40 min. from loop, C. B. & Q. trans.; homesites with all imp. in; reas. down payment, balance like rent. Address M E 129, Tribune.

NEAR WHEATON
About 2½ acres; ideal for home in the country; sacrifice on terms of $400 cash, balance in five years.
Address M R 268, Tribune.

OVER 3½ acre—Side hill on new paved road, 509 ft. of pavement, fine place for post-war home, easy drive to Electromotive and Aluminum plants. Bargain price $1,975, $400 cash handles.
Address M H 318, Tribune.

2 ACRES ON HILLSIDE
facing Joliet road [U. S. 66]; ideal spot for nice home, convenient to Electromotive and Aluminum plants, sell chp. on tms. Address M R 209, Tribune

6 ROOMS WITH GARAGE
1½ story home, with auto. heat; full bsmt., etc.; all conv., incl. elec. transp., schools, shops, etc. Only $400 down, bal. monthly. Address M L 534, Tribune.

ABOUT 11½ acres—Bisected by a small stream; rolling knoll, several trees, restricted district outside fine western suburb. Special barg., $5,925, convenient terms; walking distance to loop transportation. Address M S 331, Tribune.

South of Hinsdale
1 acre estate; $675; $135 cash, $10 mo.; ideal home location in restricted district. Address M H 317, Tribune.

$400 DOWN BUYS
1½ story 6 rm. house; cab. kit.; bath; steel beam const.; full bsmt.; auto. h. w. ht.; gar. Loc. near train-bus, parochpublic schools, shopping, etc. Bal. mo. Address M H 81, Tribune.

OVER 2 acres—Beautiful homesite; near schools, churches, and C. & N. W. Ry. transp to loop. Restricted to $5,000 homes near Wheaton, sacrifice on terms. Address M L 289, Tribune.

BEAUTIFUL rolling parcel almost 2 acre area—Ideal for country home, in Hinsdale estate area. Bargain, $1,750, $350 down, $20 mo.
Address M L 293, Tribune.

$195 DOWN.
A home you can pay for in a few short years; needs inside work; E-Z monthly payments; close in; conv. to L and bus ADDRESS M R 59, TRIBUNE.

6 ROOM BRICK—$40 MO.
On large lot, near public and parochial schools, churches; 23 min. to loop; elec. trans.; reas. down payment. Address L P 558, Tribune.

$40 MONTHLY.
Is all you will have to pay once you have secured your place in La Grange. See the many homes already up. All conv. Address M H 162, Tribune.

4 RM. house—Very neat; on large plot of ground; good deal for couple; small down payment; terms can be arranged.
Address M P 236, Tribune.

2 YEAR old house on 1 acre of rich soil—Stone road and elec.; $200 cash, mo. paymts. to suit.
Address M S 376, Tribune.

SMALL HOME—$995
Near school and bus; west of Harlem-av. $200 down. Phone Central 5057.

2 FLAT brick—5-6 rms.; enclosed pchs., cabinet kitch.; h. w. [oil] heat; wide lot. Garage. $14,000.
RAUSCH & PFEUFFER, INC. Aus. 1360.

1 ACRE adjoining Cantigny Woods Forest Preserve—Beautiful home location; $150 cash; $15 month handles.
Address M F 503, Tribune.

4-RM. COTTAGE—$20 MONTH
On lge. lot; close to city limits, schl.; sm. dn. pay. Address M H 309, Tribune

INVESTIGATE Western Springs for best buys—Riverside, La Grange, Western Springs, Hinsdale. HENRY A. MILLER.

DON'T BUY acreage West until you see our 1 to 5 acre bargain. Send for prices Address M S 182, Tribune.

DISCHARGED veterans can get a new home. Call for information. Ran. 5033.

REAL ESTATE—RESORT PROP'TY
Illinois

OVER 2½ Acres—Near Matteson, Illinois Central trans; level, black land. Sacrifice, $945; $200 cash, $12 month.
Address M R 205, Tribune.

ROADHOUSE—At Lily Lake, including 6 lots, lake front, on main hiway. 40 miles from Chicago. Call Mr. Kornewich, Independence 0871 after 6 p. m.

CHAIN-O-LAKES—Nr. McHenry; ½ acre hvly. wooded lake lots only $395; good fish.; tms. Address M D 69, Tribune.

SUMMER cottage—2 blocks from Wonder lake; 4½ rms., fireplace and well. ADDRESS M R 544, TRIBUNE.

3 RM. house—At beautiful lake; 45 mi. N. W.; needs inside finish; price $995. Address M R 99, Tribune.

5 RM. cottage and gar. on water front near Fox Lake—Cash. Newcastle 6338.

REAL ESTATE—RESORT PROP'TY
Illinois

OVERLOOKING LAKE—Year round home, newly constructed; 5 rms. furnished; 1 hour N. W.; immed. poss.; 86 ft. land; price $4,500; take Rand U. S. 12 [Rand-rd.] to 120, left on 120 two miles. See Mr. Edwards at Lily Lake village hall. Phone McHenry 667R2 on Keystone 2062 for appt.

LARGE LAKE HOMESITE LOTS.
Choice homesite land on Lilymoor Estates, McHenry county, Ill.; 1 hour N. W. of city limits; year round or summer home living; fishing, swimming, boating; low taxes, no assessments.
Address M H 311, Tribune.

NEAR LA GRANGE
Beautiful home location, about an acre in area, across street from beautiful Forest Preserve; bargain at $1,045; $225 cash, $15 mo.
Address M P 193, Tribune.

FROM owner—Beau., compl. furn.; all yr. home; equiv. 5 rms.; in Felter Sub. Div., 1 blk. off Lake Catherine; cem. bsmt.; elec. refrig.; late pre-war t. t. stv.; 98x125 ft.; and many fruit and shade trees, shrubs, vegetable garden; Reasonable for cash. Avenue 5167.

BUY for your post-war home now—Sample cottages on display; quarter acre lake lots in property fronting on 3 lakes; sand beach; good fishing; 37 miles N. W. Only $195; easy terms. Address L P 564, Tribune.

$200 DOWN buys cozy lake cottage overlooking Fox Lake and the Chain o' Lakes; ideal spot for fishing and outdoor recreation; interior needs a little work. Sell for $950.
ADDRESS K J 389, TRIBUNE.

LOVELY 4 rm. cottage—At private lake, 38 mi. N. W.; good train service to Chicago year round; community of fine homes; good fishing and bathing; $1,900; reas. down payment and terms. ADDRESS M S 450, TRIBUNE.

NEAR HINSDALE
3 acres rolling land; restricted; ideal for small estate; sell cheap on terms to resp. party. Address M S 135, Tribune.

Indiana

BEST buy in the Dunes—In best location; 2 adj. lots; have beautiful trees; handy trans. to loop; $55 each; both $90. Address M F 502, Tribune.

SEND FOR FREE LIST
of remarkable bargains in Indiana Dunes along the lake front.
Address M P 91, Tribune.

Michigan

HARBERT WOODS—65 mi. from Chicago; 5 rms. and bath; living rm., 28x14., nat. firepl.; open staircase to 2d. floor space for 2 bedrms.; full bsmt.; oil fired hot air ht.; attached garage; built 4 yrs. ago.; priv. beach rights.
H. E. Hillstrom. Bev. 5829. Pul. 8870.

40 TRAINS DAILY AT LAKE MICH.—$15 per mo. will buy large family cabin on large lot with trees; huge liv. rm with cobblestone fireplace; bunk beds will sleep 4; run. water, elec. $1,795 total price with small down payment Write Box 367, Michigan City, Ind.

6 RM. all year home and 3 rm. cottage—Sand beach, elec. furn.; $5,500
Address M H 428. Tribune

5 RM. yr. rd. house at Clearlake Woods, Buchanan, Mich. Ced. 0922 after 6.

Wisconsin

Off the Beaten Path
Fisherman's paradise. Chock full of gamey bass, pickerel and pike. A state hatchery right on shore. Wooded like the North Woods, yet only 59 miles Northwest of Chicago. 4 room post-war carpenter built cottage, inside toilet. elec. $1,595 complete, only $200 down, balance easy terms. On big spring fed lake with safe sand beach. No trades Address M R 115, Tribune.

WATER FRONT HOME
Real sacrifice. Practically new 1½ sty. English type; 2 bedrms. with room for 3 more upstairs; sunparlor, French drs.; living rm., kitchen; inside toilet; electricity. Very large lot; safe sand beach Good fishing; short walk to town, bus, and R. R.; 2 hour ride from Chicago; $3,650, terms.
Address M F 545, Tribune.

TWIN LAKES HOME
Mod. 6 rm. home on beau. lake front lot, 58 miles from Chicago; basement with shower and recreation rm., large porch facing lake; includes all furniture and equipment; Frigidaire, gas range, boat; will sacr. for quick sale $7,650; terms to responsible party.
Address M R 397, Tribune.

MUST SELL
beautiful 4 room summer home on an unknown, large, natural spring fed lake. Only 59 mi. N. W. of Chicago. Price $2,950; $200 down, balance easy tms ADDRESS M R 114, TRIBUNE.

MUST SELL
4 rm. furnished cottage on large lot; electricity, water, inside toilet; 55 miles from Chicago. Priced for quick sale; $2,350; easy terms.
Address M S 391, Tribune.

MUST SELL OUR LOVELY FURNISHED LAKE HOME, HEAVILY TIMBERED, 2D LARGEST LAKE IN STATE OF WISCONSIN. $2,950. TERMS.
ADDRESS M F 548, TRIBUNE

ONE of the most beautiful pieces of virgin timber left in northern Wis., which has lake frontage on two lakes, now for sale by Art Schmidt, J. J. Mayer, Park Falls, Wis. Price $15,000.

LAKE KOSHKONONG—80 ft. lake frontage; 4 bedrms., 1½ baths, basement; completely furnished.
ADDRESS M R 112, TRIBUNE.

LAKE Geneva—Cedar Point Park; see this fine layout; lots from $400. A Pederson, Williams Bay.

5 ROOM cottage—Furnished, on Paddock lake. Humboldt 1594.

FOR Northern Wis. lake property, Art Schmidt, J. J. Mayer, Park Falls, Wis

REAL ESTATE—FARM LANDS
Alabama

3,900 ACRES black-belt live stock and grain farm; 450 Angus cattle, 1,200 acres in merchantable timber, 400 acres in 25 year old pecan grove. Numerous buildings. Mild climate; ample rainfall. Sufficient tools and equipment. No labor shortage.
MADISON REAL ESTATE COMPANY, Stahlman Building, Nashville, Tenn.

Florida

SMALL Bay Shore farms—$25 cash, $10 per mo. Address A 576, Tribune.

Illinois

ILLNESS CAUSES THIS SALE.
33 ac. rich garden soil; estate section, N. W. of Glenview; improved with old but substantial farm home; good well; electric. avail.; land alone worth over $600 acre; $18,500 takes all.
LUCIUS ERSKINE IN GLENVIEW.
236 Glenview-rd. Ph. Glenview 74

180 ACRES—On Queen Anne Prairie. Fully equipped barn, 120 ft. long; excellent prairie land on hard road, just out of Woodstock, Ill. This is a real bargain at $135 an acre. Come early on this one. Drive out.
DAN QUINLAN, Woodstock, Ill.

120 AC. dairy farm on black top rd., nr. Crystal Lake; prod. soil, 25 ac. beaut. woods. All yr. running spring. Mod. hse. Full set good bldgs. Priced to sell. Own. leav. E.M.Phillips, Woodstock, Ill.

97 AC. dairy farm and herd—35 mi. W. chgo.; exc. soil; mod. 9 rm. hse.; fair barns. Address M S 499, Tribune.

Indiana

20 A., $950—[FULL price] $200 down, $20 per month buys it. On busy main truck highway. Only 1½ hr convenient drive from Chicago. Pullman 4000 eves. Commodore 8721

120 ACRE FARM—In Knox, Indiana. KEDZIE 5480, owner.

Kentucky

INCOME producing 337 acre estate in Blue Grass section; $425 per acre; magnificent colonial residence.
Address M P 143, Tribune.

Michigan

60 A.—1 mi. tn.; paved road; 6 rms., bath, elect.; barn, brooder house, lrg. poultry house; 10 a. wdlt., 20 a. haypasture, 7 a. corn, 3 a. oats, 5 a. raspberries, 1 a. grapes, 100 frt. trees; cow, team horses, 100 laying hens; and all tools, for $7,500, $4,000 down.
PARAS, HARTFORD, Mich. Tel. 121.

110 ACS.—S. W. Mich. with frontage on two large lakes; gd. 8 rm. hse., bath, el. lts., furnace; large barn, other gd. bldgs.; level fert. land. Barg. $13,000, ½ cash. Address J T 512, Tribune.

40 A.—Main road, S. Mich.; river frtge. Woodlot; good soil; bldgs. [Ins. $4,000] well painted; elec.; by widow; $4,000, ½ cash. ROESSLER, 53 W. Jackson.

120 A.—Level, loam; good bldgs.; near town.; elec. $4,500. $2,000 cash, $175 semi. Erwin Tinney Co., Fremont, Mich.

New Mexico

2,040 ACRES deeded farm and ranch land—3 windmills, tractor, mod. 5 rm house; $15 acre; cattle at market price J. W. Donaldson, Cedarvale, N. Mexico

Oklahoma

20 ACRES scenic Eastern Oklahoma timbered grazing land—Nice camp site; fine hunting and fishing near-by; good title; only $4.50 an acre.
Write P. O. Box 1921, Chicago.

Wisconsin

52 ACRES—Bordered by Wisconsin's finest trout stream; 14 head of live stock; all machinery and beautiful, modern home with running water and furnace heat. Located N. E. of Merrill on good highway. Will sacrifice at $7,800.00. Write Lock Box 7, Gleason, Wis.

RAILROAD land grant lands, $4-$5 per acre for good farm land, adapted for dairying, live stock, and grains; good roads, water, towns and markets. Send for booklet No. 5. R. S. Clair, Land Dept., Soo Line, Minneapolis, Minn.

40 ACRES—$250 farm, fish, hunt; near Dells. Address M P 102, Tribune.

160 ACRES—Electricity, stock, and machinery. $3,600. Brunswick 6183.

Miscellaneous

STROUT'S FARM CATALOG.
The BLUE book—Bigger than ever! 132 pages, 1,263 bargains; Florida, Michigan, Wisconsin, Illinois, California, Oregon and 19 other states. MAILED FREE. STROUT REALTY, 7-J So. Dearborn-st., Chicago 3. State 7975.

FARM Bargain Catalog—7 states FREE Special service for those who state requirements and payment plan in first letter. United. 7-XH South Dearborn street STAte 7975

POULTRY, CHICKS, & EQUIPMENT

AAA CHICKS ON HAND
You can see what you're getting and can take them along with you. No waiting.
Poultry equipment of all kinds.
Valentine Poultry & Equipment Co.
568 Washington-blvd. Dea. 0786-5768.
Open every night till 9.

2 WIRE port. chicken pens, 8x10x3 and 18x4x4, compl. with laying nests, feeders, etc. Call before 10 and after 6 p. m., Spa. 1161 or 5183.

ECONOMY pre-fab. poultry, hog houses cottages, etc. We deliver. Display. 9317 COTTAGE GROVE. RAD. 0212

REAL ESTATE WANTED

WANT—Frame cottage or residence or brick bungalow for cash; N. W. Chicago. Address M P 292, Tribune.

CASH for small summer cottage on Chain-o-Lakes. Must be reasonable.
Address M P 227, Tribune.

WILL BUY ANY PAY ALL CASH. Houses or apts., Chicago and suburbs. Days, eves., Sun. CENTRAL 2470.

WANTED.
ACREAGE for subdivision; also improved lots Address M P 228, Tribune.

HAVE cash buyers—South Side properties. McClun, 217 W. 63d. Wen. 1844.

CASH Buyers for homes and apartment bldgs. Large or small. Ph Dea. 1770.

5 OR 6 rm. res. or 2 apt.—S. of 67th, E. of South Park. Cash. Dor. 9835.

5 OR 6 RM. house wanted—N. or N. W. Close to tr. Address M R 458, Tribune.

OPENING new Woodlawn office — Want rmg. houses, homes, apts. Pla. 1244.

REAL ESTATE WANTED

WANTED—Rmg. hses.; 25-100 rms.; in good cond.; N. and near N.; have eager cash buyers; no advance fees.
Donald F. Capps Co., 61 W. Schiller. Jane Stroheker. Superior 6160.

WE can sell your property—30 salesmen and 4 offices. Since January 1, 1945, sold 122 properties for $1,650,000.
C. T. MOORE REALTY CO.
1 N. La Salle, Rm. 1419. Ran. 4260.

HAVE buyers waiting for cottages, bungalows, 2 flats or larger—For quick sale phone today. Metropolitan Realty, 4102 Milwaukee. Mulberry 1212.

WANTED—House by private party in Winnetka, Glencoe, Highland Park. Ample grounds. Modern or modernized.
Address M P 365, Tribune.

WE have cash buyers for your south side property—Woodlawn Realty Co., 6246 Ellis-av., Plaza 1244.

LIST homes or small farms [west] with Elmhurst Real Estate Shop. Quick service. Write or phone 604.

REAL ESTATE FOR EXCHANGE

BEVERLY HILLS—7 room residence for cottage, 2 flat, apt. bldg., or bungalow. Peters, Radcliffe 8600.

3 APTS.—Brick; west; 1 5, 2 6-rms.; will trade $5,000 equity for house or close-in N. W. vacant. State 4398.

REAL ESTATE—LOANS, MORTG'S

WILL make or buy 1st mortgages on good South Side impvd. property. Low rates W. L. SHARP & CO., 237 W. 63D-ST

WE help you buy your home if you have not enough cash to pay dn. Dea. 3010

WANTED, by private party—1st mtge. remodelling loan. Del. 4738.

80% LOANS. 24 HOUR SERVICE.
Central Mtge. & Invest. Co. Sta. 5802

MISCELLANEOUS
For Sale

NEW
FOLDING BOXES
MADE OF .027 CHIP BOARD.
SIZE 4⅜x2 3-16x1⅜ IN.
Will fill orders for unlimited quantities for immediate delivery.
REX CARTON CO., 1520 W. GRAND.
MONROE 5250-5251

COTTON
GRAY GOODS
LARGE QUANTITY AVAILABLE FOR MANUFACTURERS SUBJECT TO PRIOR SALE.
FOR INFORMATION, HAR. 2198.

NEW JOHN DEERE TRACTORS
Model LI industrial tractors with sickle bar mower; immediate delivery to eligible purchasers, such as schools, towns, parks, plants, railroads, cemeteries, etc. Write for literature. General Tractor and Equipment Co., 24 N. Aberdeen, Chicago.

USED BUS BODIES
Ideal for trailer camps, emergency housing, lunch counters, etc. Inside dimensions; 28 ft. 6 in. long, 7 ft. 4 in. wide, 6 ft. 3 in. high. Price $195. WARSHAWSKY & CO., 1900 S. State

FOR SALE—Low pressure boiler with oil burner, in very good condition. Radiation capacity around 7,000 sq. ft. A bargain. Mid-City Dairy Co., 2828 W North-av. Armitage 6200.

16 MM. CAMERA, proj. mod. 81; 8 mm. Revere proj., scr., tripod; auto radio; Fed'l vac. clnr.; barbers' mass. mach.; reduc. mach. Trade man's diam. dial watch for? 1309 N. Wells, apt. A.

VENEER BOXES
Various sizes; picket lumber; carload lots. Brookfield 9200.

CORRUGATED CARTONS
Immed. delivery; large and small sizes, new or used. Lakeview 0410. Meehan

OVEN—Advance., revolving, 12 pan, gas fired, in good working cond. Reas. Must move at once. DAVIDSON'S BAKERIES. 5921 BROADWAY.

140,000 LARGE WOOD BOXES with handles; used; inside measurements 22x10½x9½. Ph. Belmont 5400.

CARBON arc lamp [reducing machine. Philco radio, Elliott heating treatment—1954 MILWAUKEE-AV., 3d FL.

FLUORESCENT FIXTURES.
Latest industrial and commercial models PARAMOUNT, 412 N. Clark. Del. 3978

WANT to sell model of new physical therapy table for production.
Address M P 187, Tribune.

ASBESTOS paper—Original rolls, 36 inches; plain and corrugated. Hay. 5505, rm. 417, 600 Blue Island.

RICH black humus soil mixed with peat moss; tested weed free; 20 bu., $5; delivered and carried in. Hemlock 0037.

RICH black soil—Tested weed free; fully fertilized; 6 yards, $15; creeping bent $1.50 sq.yd. Delivered. Gest. Hem 0036.

DRAWING table—Steel base; completely adjustable. Call Mr. Nelson, Har. 1669

CORRUGATED CARTONS.
New and used. Gra. 9843, mornings.

NAT. cash register, window bars, oil stove—3603 W. 56th-pl., after 6:30.

PRIV. gen. stamp. col., covs.—25,000 stps. $1,500. Address M P 134,Tribune

12,000 NEW corr. cartons—6¼x7x18½. Immed. delivery. Pho. days, Gra. 9004

FOLDING CHAIRS—USED, 600 IN SECTIONS OF 3. 844 S. WABASH.

SINGER sewing machine; bass drum; 120 bass accordion. Longbeach 2194.

RICH black farm soil, fertilized; 6 yds., $14. Sam, Capitol 9558.

WARDROBE and packing trunks—$5, up. Uncle Max, 675 N. Clark. Del. 2578.

WARDROBE TRUNK and rollaway bed. ROGERS PARK 7528.

COMPLETE ENGINEER'S TRANSIT CASE. PH. UNIVERSITY 5046.

5 FIRE extinguishers for sale.
1134 N. Clark-st. Whitehall 9431.

PAINTERS' TOOLS—Very reas. Liv. rm. set. Key. 8323, after 5.

Wanted

IT'S CLEAN-UP TIME
Want Singer Sewing machines.....$20 Bathtubs, $10; coil bed spring, $2; ice boxes, $2; gas stoves, $2; elec. irons, $1; bicycles, tricycles, any condition. Mucci Bros., 8 a. m.-5 p. m. Bel. 5809

WANT to have 5 rooms expertly decorated—Will give meat for private use in exch. Points req.
Address M S 422, Tribune.

WE will buy all types of machines for amusement purposes — Phonographs, games, etc. Call or write Yards 8055. Modern Machine Co., 4746 S. Bishop

PLYWOOD gum—¼ in. sanded, 12 in. x 13 in.; any amount. Seeley 5193.

CLOTHING, FURS, ETC.

LOOKING for a Bargain?—Go to Grossman's for slightly used furs! Genuine Silver Foxes, $45 for pair. Gen. Silver Fox Chubby, $55. Sables, Stone Martens! Baum Martens! Fischers—Minks—Red Foxes, all $5 to $15 per skin Also hundreds of slightly used good Fur Coats at bargain prices—and all you need now is only a small deposit Grossman's, 4543 Sheridan-rd. Open daily, 11-6; Thurs. till 9; Sun. till 5

CLEARANCE—750 men's new suits, topcoats, $19.50 up; pants, $4.50 up; sport coats, $10.50. Some famous brds. ABBOTT CLOTHING CO.,
4086 Broadway, corner Belle Plaine. Open eves to 9; Sunday, 10to1 p. m.

COMPLETE women's apparel—Size 12; all like new. Suits, dresses, hats, bags. Sheldrake 0955.

HIGHEST CASH PAID for MEN'S USED clothing, ladies' furs. Always open. 4545 Sheridan-rd. Ph. EDG. 7630. Will call.

STORE your furs with Dubia Furriers now. Also cleaning and glazing done at a very low cost. Call now. Cent. 0843

JOIN Our Fur Coat Club—$5 deposit Rosner Furs, 4666 Broadway.

WANTED—Men's clothing, shoes; best pr. 1048 N. Wells Mi. 7783 Also sell

BEAUTIFUL lynx chubble, size 14-16; suit coat length. Bittersweet 4750.

FOR sale—Ladies Persian C. Coat; size 18. Phone Lin. 9638, Apt. 24.

MINK coat—Call after 11 a. m. wkdays 3429 W. Monroe., 2d apt.

AIR CONDITIONING

FOR Sale—Two Hall evaporative room coolers, model A-525, portable; 1,200 c. f. m; ¼ h. p. water re-circulating type. O. E. Frankenbush, 1447 Washington-blvd. Haymarket 8073.

WANTED—Air conditioners, all sizes and types. Call Mickelsen, Hay. 6640.

FOR SALE—Elec. dust and pollen filtering window ventilator. Buc. 0058.

WANTED to buy—2 portable air conditioning units. Wabash 5826.

HIGHEST prices paid for your air conditioner, any type. Springer, Ran 4816

LOANS—PERSONAL & BUSINESS
Personal, Property, Salary

SALARY LOANS
YOU CAN BORROW
$10 to $300
on YOUR OWN SIGNATURE to pay old bills, income taxes, and meet emergency situations. We specialize in SALARY LOANS to employed men and women, including Civil Service and Government employes. We also make
AUTO AND
FURNITURE LOANS
Loans made on your first call. No deductions. Convenient Monthly Payments.
SAVE TIME
PHONE YOUR APPLICATION
IMPERIAL
CREDIT COMPANY
Call at the nearest of these seven convenient offices.
LOOP
8 N. Dearborn at Madison, 2d. Fra. 6141
SOUTH
6317 S. Halsted nr. L sta. Eng. 4010
3200 W. 63d at Kedzie, 2d. Pro. 6600
SOUTH CHICAGO
9152 Commercial, 2d fl. Bay. 4700
WEST
7 S. Pulaski [Crawford]. Nev. 7060
NORTH
1548 Belmont at Ashland, 2d. Wel. 6700
4802 Broadway at Lawrence. Lon. 5188

PERSONAL LOANS
$25.00 TO $300.00
SALARY LOANS to men and women, single or married, steadily employed, on their own signature.
ALSO
FURNITURE AND AUTO LOANS.
You may borrow $25 to $50 or as much as $100, $200, $250, or more.
QUICK, CONFIDENTIAL SERVICE.
C. C. ERD
CENTRAL 4733
7 S. DEARBORN-ST. SUITE 616

LOANS
SALARY—AUTO—FURNITURE
$20 TO $300
PROMPT—CONFIDENTIAL SERVICE.
T. B. WARD, INC.
8 S. Dearborn Randolph 2060

LOANS to $300—Men and women. FAMILY LOAN CORPORATION. Convenient offices. See Phone Directory.

LOANS—$10 to $300. L. T. Baker & Co. 30 W. Washington, R. 1407. Ran.6151.

LOANS—PERSONAL & BUSINESS
Personal Loans — Banks

NEED A LOAN
Apply by Phone
To get cash quickly—$50, $100, $200 or more—come to Household for a salary, car, or furniture loan. We require no endorsers.
QUICK PHONE SERVICE
For cash in a hurry—phone first. Tell us how much you need then come in for the money.

YOU GET	3 payments	6 payments	9 payments	12 payments
$ 25	$ 8.85	...	...	...
50	17.69	$ 9.24	$ 6.43	$ 5.03
75	26.54	13.86	9.65	7.55
125	44.18	23.08	16.06	12.56
150	52.98	27.68	19.23	15.04
250	88.08	45.89	31.86	24.87

Payments include charges at the rate of 3% monthly on that part of a balance not exceeding $100 and 2½% on that part of balance in excess of $100. This rate is less than the lawful maximum on loans of more than $100.

LOOP OFFICES:
180 W. Jackson-blvd. HAR. 7896.
100 W. Monroe-st., 7th flr. STA. 1777.
111 W. Washington, R. 253. FRA 1082.
5 S. Wabash, 13th flr. STA 0151.
NORTH:
1737 Howard-st., 2d flr. ROG. 8320.
4551 Broadway, 2d flr. LON 7163.
3150 Lincoln-av., 2d flr. LAK. 8844.
NORTHWEST:
2800 Milwaukee-av., 3d flr. CAP 3440.
4704 Irving Park, 2d flr. PEN 4370.
SOUTH:
6856 S. Halsted-st., 2d flr. ABE 4080.
841 E. 63d-st., 4th flr. PLA 3360.
SOUTHWEST:
2355 W. 63d-st., 2d flr. REP. 4472.
6255 S. Ashland, 2d flr. HEM 4510.
ROSELAND:
11106 S. Michigan, 2d flr. COM 3880.
SOUTH CHICAGO:
9204 S. Commercial, 3d flr. SOU 0103.
WEST:
1 N. Pulaski [Crawf'd], 5th. KED 0704.
OAK PARK:
1140 Lake-st., 3d flr. EUC 303.
Chicago Phone, AUStin 0474.
CICERO-BERWYN:
6012 Cermak-rd., 2d flr. CIC 6400.
Berwyn Phone, BERwyn 1800.
HOUSEHOLD
FINANCE
CORPORATION.

L
O
LOANS
N
S
HOW YOU CAN GET
$25—$100—$200—$300
At Local Loan
on your Signature
Only—QUICKLY and
BY TELEPHONE
Phone the LOCAL office nearest you from the privacy of your own home. Arrange for your loan by phone. Then come in, sign, and the money is yours. NO red tape at LOCAL LOAN! Repay anytime within 12 months and pay only for the time you keep the money. If you have been refused a loan ANYWHERE phone or stop in at LOCAL, where more than two million loans have been made to working men and women. In Chicago it's LOCAL—Ask ANYBODY.
UNDER STATE SUPERVISION
OPEN DAILY UNTIL 5:30.
1 O'CLOCK SATURDAYS.
LOOP OFFICE.
7 W. Madison, at State. Randolph 8400
NORTH SIDE.
1212 N. Ashland at Milw. BRU. 3100
4013 N. Milwaukee at Cicero. AVE. 1400
3204 N. Central, at Belm't. AVE. 4200
4802 N. Western, at Law'ce. LON. 3161
SOUTH SIDE.
4658 S. Ashland at 47th. YARds 4879
821 W. 63d-st. at Green. ENG. 7800
7912 S. Halsted. RAD. 4500
11054 S. Michigan. PULlman 7500
WEST SIDE.
8 N. Ogden. SEEley 3700
[At Madison and Ashland.]
1 N. Pulaski, at Madison. KEDzie 5900
[Oak Park phone, Euclid 6163.]
4800 W. Cermak. ROCkwell 8000
[Cicero phone. CICero 6210.]
LOCAL LOAN CO.
FOR RESULTS

CASH 'TIL
PAY DAY
$20 FOR 30 DAYS
COST ONLY 60c
We specialize in auto, furniture, and note loans on your own signature. "While You Wait" service to those who bring proper identification and evidence of employment.
LOANS FOR BOTH OFFICE
AND FACTORY WORKERS
It makes no difference at Commonwealth whether you are an office or factory worker . . . for any single or married man or woman who can make regular payments is eligible for a loan at Commonwealth.
GET ANY AMOUNT
$20-$100-$200 OR MORE
Whether you need only a small amount to tide over until pay day or a large amount repayable on our monthly budget plan . . . Commonwealth can take care of your needs.
CONFIDENTIAL SERVICE
Why be embarrassed by asking friends to help? When you need money, call on Commonwealth. No credit inquiries made of your friends or relatives.
9—OFFICES—9
1791 HOWARD at Clark, Room 312, ROGers Park 0754.
4803 LINCOLN-AV., corner Western at Lawrence, R.208. LONGbeach 3456.
3166 LINCOLN-AV., corner Ashland at Belmont, R.224. BITtersweet 3360.
4013 MILWAUKEE-AV., cor. Cicero at Irving Pk., R. 307. AVEnue 0443.
6252 COTTAGE GROVE-AV., at 63d. Room 200. HYDe Park 3673.
936 WEST 63D-ST., at Sangamon. Room 1. ENGlewood 1711.
1 N. PULASKI [Crawford at Madison]. Room 415. VAN Buren 5040.
137 N. MARION-ST., at Lake. R. 204. Chicago phone. AUStin 1814. Oak Park phone. Village 6840.
6346 W. CERMAK-RD., cor. Ridgeland. Chicago ph., Law 2681. BER. 371.
Monthly rate 3% on balances of $150 or less and 2½% on that part of the unpaid balance over $150.
COMMONWEALTH
LOAN CO.
UNDER STATE SUPERVISION.

WE LIKE TO MAKE
LOANS
Proof: At 'Personal' 4 Out of 5 Get the Money They Ask For
The more times we say "Yes" to requests for loans—the more business we do. And since making Personal Loans is our ONLY business—you can depend on our doing our best to say "Yes" to you. Besides, consider these advantages of Personal service—
1. Loans $10 to $250 or more on signature, car, or furniture, whichever suits you best.
2. Loans made to employed men and women.
3. Between pay-day loans.
4. Exclusive: Personal Nation-wide Cash-Credit Cards issued and honored here.
Why not stop in or phone us today? We'd like the chance to say "Yes."
Personal Finance Co.
LOOP.
164 N. La Salle, grd. flr. RAN. 3333
SOUTH SIDE.
841 E. 63d, 3d fl. HYDe Park 1471
757 W. 79th, cor. Halsted. Rad. 8225
2403 W. 63d, Walgreen's. Rep. 7229
NORTH SIDE.
4770 Lincoln-av. LONgbeach 1331.
[Over Walgreen's]
4750 Broadway, 2d fl. LONgbeach 4090
3982 Milwaukee-av., 2d fl. PAL. 0989
WEST SIDE.
4005 W. North-av. CAPital 0700
[Over Kresge's.]
4010 W. Madison, 2d fl. NEVada 2134
OAK PARK.
1118 Lake, 2d. AUS. 3121, VIL. 4500
CICERO.
5944 W. Cermak-rd., grd. fl. CICero 666
[Near Sears-Roebuck] ROCkwell 4848
EVANSTON.
State Bk. & Trust Bldg., 3d fl. R. 300
SHEldrake 9339. GREenleaf 3200

MONEY
TODAY OR TONIGHT
Salary, Auto, Furniture Loans
Civil Service and Government Employes given special attention.
JUST PHONE
CITIZENS LOAN
CORPORATION
5 E.Jackson, at State. WAB. 5600
6240 Cottage Grove-av. FAI. 0600
5967 W. Madison, at Austin. AUS. 7300
749 W. 63d-st., at Halsted. NOR. 5700
3401 Diversey, at Milwaukee. SPA. 4300
1608 W. Belmont, at Ashl'd. LAK. 7300
6708 Stony Island-av. BUT. 8700
EST. 1905.
Neighborhood Offices Open
EVERY EVE. TO 8:00 P. M.

Business Loans

$350 TO $150,000
to mfrs., foundries, stores, restaurants, taverns, dry cleaners, laundries, or for any business purpose. Also
TO BUY A BUSINESS
QUICKEST SERVICE. LOWEST RATES. Central 6053, 111 W. Monroe-st., Chgo. ASK FOR MR. MILLS.

I. F. C. BUSINESS LOANS
$350 . . TO . . $100,000
On Accounts Receivable
Machinery and Equipment.
Warehouse Receipts
Inventory Purchases.
TO ACQUIRE A BUSINESS
Cen. 7069 Mr Henry 176 W Adams

$300 TO $100,000.
F. Boland, 9 W. Washington. Fra.1966.

FINANCIAL

HEIRS—Cash for legacies, trusts, claims, Probate Fin., 155 N. Clark Cen 2022.

WE settle your debt in full. Mercantile Adj., 308 W. Washington. Fra. 5780.

—AUTOMOBILES FOR SALE—

YES!
UNIVERSAL
HAS THE
BARGAINS!!
—275 CARS—
WHOLESALE PRICES
1942 STUDEBAKER SEDAN ...$1,095
1942 WILLYS CUSTOM SED...$1,095
1942 BUICK SEDAN ...Ceiling
ONLY 1942s NEED OPA.
1941 BUICK 5 PASS. SEDAN...Ceiling
1941 LINC. ZEPHYR SD..Below ceiling
1941 NASH CLUB CPE...Below ceiling
1940 PACKARD 6 CYL. SEDAN..$995
1940 OLDS TORPEDO 4 DR......$895
1940 FORD TUDOR $695
1939 PLYMOUTH 4 DR.........$595
1939 BUICK CONVERTIBLE ...Ceiling
1939 OLDSMOBILE SEDAN $695
1939 CADILLAC "60" SP. SED..Ceiling
1939 FORD SEDAN $695
1939 DODGE SEDAN $795
1939 BUICK SEDAN $795
1938 BUICK SP. CONV. CPE....Ceiling
1938 OLDSMOBILE SEDAN $595
1938 LA SALLE SEDAN. Below ceiling
1938 CHRYSLER ROYAL SEDAN..$495
1938 DODGE SEDAN $495
1938 PACKARD SEDAN $645
1937 BUICK SPECIAL SEDAN..Ceiling
1937 LA SALLE SEDAN $495
1937 CHRYS. AIRF. SED..Below ceiling
1937 CHEVROLET SEDAN $395
1938 HUDSON SEDAN; R. H.......$395
1937 FORD SEDAN $345
1937 PLYMOUTH SEDAN $345
1937 STUDEBAKER 4 DR., R. H...$345
1937 PACKARD 4 DR. SEDAN....$345
1936 PONTIAC 6 CYL. COUPE....$345
1936 CHEVROLET TOWN SED....$295
1936 FORD TUDOR SEDAN......$295
1936 DE SOTO COUPE $195
1936 FORD SEDAN $165
1935 CHEVROLET SEDAN $145
ONLY ONE LOCATION
UNIVERSAL MOTORS
2525 S. MICHIGAN
EVES. TILL 9; ALL DAY SUNDAY.

ATTENTION, DEALERS!
Several Fords and Chev's. for wholesale only. 400 LAKE-ST., Maywood.

Buicks—'39s-'40s-'41s
WE HAVE A SELECTION OF COUPES AND SEDANS. PRICED TO SELL.
Esserman Motor Sales
6130 Cottage Grove Mid. 0506

BUICK 1939 SEDAN
SPECIAL SMALL 4 DOOR, RADIO, HEATER, IN BLACK; AT CEILING.
BIRD-SYKES, 2235 S. Michigan

BUICK—1942 Super conv. club coupe; rad., heat. OPA needed. BUICK—1939 spec. conv. sedan. BUICK—1938 cpe. All beautiful cars with good tires. STALLWORTH MOTOR CO., 7400 STONY ISLAND. HYD. 2500.
BUICK—Late 1937 sedan; small model; rad., htr. Well worth price .....$450 KEDZIE MOTOR SALES. 6144 S. Kedzie. Grovehill 0180.
BUICK—1937.... Model "41"....$475 4 dr. sed.; radio, htr., 5 good tires. BRADY. 6323 S. ASHLAND.
BUICK—'37 sedan; excel. cond.; or trade for cheaper car. After 5 p. m., 285 Harvey-av., Des Plaines.
BUICK—'36 spec. 4 dr. sed.; rad., htr. runs good; $350 Kedzie 6799.
BUICK—'37 special 4 dr. sedan, radio, htr.; eves. Hyd. Pk. 6251.
BUICK—'36 special coupe. Beautiful cond. Ceiling. 2800 PETERSON.
BUICK—'37, 4 dr. sed.; tires like new; best offer. 6122 Milwaukee.

CADILLAC 1940 7 PASS.
sed.; mod. "75" Fleetwood body; orig. black finish; w. w. tires; heater front and rear; radio; car in storage 2 years; looks and runs like new!
2317 S. MICHIGAN-AV.

CADILLAC—'38 MODEL 60 SEDAN Radio, heater; good tires and motor McSHANE. ESTABROOK 2226.
CADILLAC—1940 4 door sedan; fully equipped; low mileage; good condition 111 W. Wacker-dr., Mr. Lee.
CADILLAC—'36 sedan, model 60. Best offer. 5642 Broadway. Sunnyside 3000.
CHEVROLET—Late 1937 2 dr. sedan; good tires; car looks good and performs well. Special ....$395 KEDZIE MOTOR SALES. 6144 S. Kedzie. Grovehill 0180.
CHEVROLET—1940 spec. de l. club coupe; motor rebuilt, tires like new; radio, htr., and extras; priv. party. 2101 W. 54th-pl. Best offer.
CHEV.—'38 de luxe town sedan. Good condition 2800 PETERSON.
CHEV.—'37 2 door sedan; good running cond.; $250. Belden. 4748 W. Chicago.
CHEVROLET—1938 5 pass. sedan; sell below ceiling. Preyner. 6327 S. Ashland.
CHEVROLET — 1937, COUPE, $295. GARAGE. 5733 BROADWAY.

CHRYSLER '39 SEDAN
4 DOOR, RAD., HTR., OVERDRIVE. In black; very neat car; at ceiling.
BIRD-SYKES, 2235 S. Michigan

CHRYSLER—1941 Windsor 4 dr., rad., htr., overdrive. CHRYS.—1940 New Yorker, rad., heat., overdr. CHRYS.—1939 Royal cpe., rad., htr., overdrive. STALLWORTH MOTOR CO., 7400 STONY ISLAND. HYD. 2500.
CHRYSLER—'41 Royal 4-dr sed; rad, htr. 1025 N. Clark Whitehall 8038.
CHRYSLER—'35 Airflow, 4 dr sed; htr; below ceiling. 3940 Grand-av.
CHRYSLER—'35 4 dr.; rad., heater; gd tires; $150. Bet. 6-7 p. m. Drexel 0830.
CORDS—ALL MODELS AND TYPES. CORD PARTS & SERVICE. 7320 STONY ISLAND.

DODGE 1939 SEDAN
4 DOOR, RADIO, HEATER. READY TO GO—AT CEILING.
BIRD-SYKES, 2235 S. Michigan

DODGE—'41 de l. 4 dr. sed. By original owner. 1st class cond. Newcastle 1525.
DODGE—1942 5 p. Club cp.; rad., htr.; excel cond.; OPA. 2247 S. Michigan.
DODGE—'40 4 d. sed.; r., h., tires like new. Owner. Best offer. Arm. 3486, eves.
FORD BUS—New 1945 model; available for immediate delivery. Maywood Motor Co., 400 Lake-st., Maywood.
FORD—1939 coupe, by private party. Very clean. Practically new tires. After 6 p. m. 4332 N. Hermitage.
FORD—'35 coupe; rad., htr.; runs good; $200; priv. Cap. 8893, noon to 5 p. m.
FORD—'40 coupe; mech. perf.; excellent tires; must sell. 1111 N. Clark.
FORD—'34 sedan; good condition; cheap. Humboldt 5147, after 5:30 p. m.
GRAHAM SUPERCHARGER—'37. De luxe 4 door sedan; heater; good tires; sell at low ceiling. Tms., trade. WALTON. 2301 S. MICHIGAN.

BRAND NEW
1942 HUDSONS
ALL MODELS
LIMITED SUPPLY—OPA
BERNARD BROS.
1038 Chicago-av., Evanston

HUDSON—'39 4 dr. 6 cyl. sed.; r., h. Like new throuout. 2800 PETERSON.
HUDSON Terra.—1938 4 dr trunk sedan Best offer; after 7, Seeley 3143.
LAFAYETTE—'36 4 dr. sed.; fully eqpt. Bargain. 3939 Washington.
LA SALLE—'39 4 dr. trk. sed.; radio, heater, beautiful thruout; ceiling price. BRADY. 6323 S. ASHLAND.
LINCOLN—V-12 CUSTOM SEDAN. An exceptionally fine 7 passenger '38 sedan. Original black finish. Radio, heater, w. w. tires. Actual low speedometer reading. Sell for small fraction of original cost. F-E-L-Z. 1132 DIVERSEY.
1941 Lincoln-Zephyr sedan. 1940 Lincoln-Zephyr sedan. 1939 Lincoln 7 pass. sedan. 8959 S. ASHLAND. ALWAYS OPEN.
LINCOLN ZEPHYR 1941 SEDAN. RADIO, HEATER. SOUTH CHICAGO BUICK. 8600 COMMERCIAL.
LINCOLN ZEPHYR — 1940 4 DOOR SEDAN; RADIO, HEATER; GOOD TIRES; CAR CLEAN THRUOUT. Glenn E. Holmes, Inc., 30 W. Lake-st.
LINCOLN ZEPHYR—1939 4 DR. SED Radio, htr.; exc. tires and cond. CALL GEORGE FLECK. EST. 2229
LINC.-Zeph.—'41 sedan. Rad., htr. Exc. tires. Also '39 sed. Wright. Rog. 8842.
OLDSMOBILE—Late 1936 6 cyl. 2 dr. sedan. Original finish; 5 excellent tires. Runs very good. Only ....$295 KEDZIE MOTOR SALES. 6144 S. Kedzie. Grovehill 0180.
OLDSMOBILE—1937 SEDAN. $440. OLDSMOBILE—1938 SEDAN. $520. 8959 S. ASHLAND. ALWAYS OPEN.
OLDS.—'40 4 dr. 6 cyl. sed. Like new throuout; ceiling. Trade or no trade. MR. RYAN. 6327 S. ASHLAND.
OLDS.—'35 SEDAN ....$275 GOODRICH CHRYSLER. WEL. 6162.
OLDS—'35 4 door sedan; 6 cyl.; rad., htr.; bargain. 3939 WASHINGTON.
OLDS.—'35 SEDAN ....$275 GOODRICH CHRYSLER. WEL. 6162.
OLDS.—'36 4 dr. trunk sed.; rad., htr., 5 good tires; $335. 2272 Milwaukee.

Packard '40 Sedan
Super Model; Heater, Good Tires.
STUDEBAKER
6335 BROADWAY. SHEL. 4690.

PACKARD 1942 FORMAL SEDAN
LOW MIL. LIKE NEW—O. P. A.
PACKARD 1941 FORMAL SEDAN
LIKE NEW. FULLY EQUIPPED. Packard Evanston. 1735 E. Railroad.
PACKARD—Genuine 1940 6 cyl. 5 pass. club coupe. Beau. blue finish, excellent tires. Car runs and looks very good. CEILING PRICE. KEDZIE MOTOR SALES. 6144 S. Kedzie. Grovehill 0180.
PACKARD 1937—7 SEDAN
SUPER 8—IN BLACK. IN STORAGE for 3 years. Just like a new car.
BIRD-SYKES, 2235 S. Michigan

Packard '42 Super Clipper
4 dr. sed.; rad., htr., overdr.; almost new tires. OPA. See at New Perfection Garage. 930 E. 47th. Kenwood 2300
PACKARD—'40 6 cyl., 2 dr. trunk sed Htr., w. w. tires, excellent condition. GEORGE FLECK. ESTEBROOK 2229.
PACKARD—'38 6 sedan; complete overhaul; new paint. In accident, metal work needed. Irv. 1985.
PACKARD—120, 1936 4 door sedan. Good mechanical condition, $350. Mr. George. 6125 S. Kenwood.
PACKARD—'41 Special 4 dr. sedan; radio, htr.; exc. cond.; perf. tires. Barg. 3620 ARCHER.
PACKARD—1937 small 6 cyl., 4 dr. sed. $425. 3333 N. ASHLAND.
PACKARD—'38 4 dr sedan; rad., htr. $250 below ceiling. 2800 PETERSON
PACKARD—'37-8 pass. sed.; radio, htr.; sacrifice. 3939 Washington.
PACKARD—1940 sedan, black, 4 door, radio, heater, over-drive. Euclid 6718.

—AUTOMOBILES FOR SALE—

Don't You Believe It?
We're Selling 'Em
and Cheap, Too!
173 AUTOMOBILES
All Makes All Models
Chevs.—Fords—Plyms.
Dodges—Olds—Buicks
—OTHERS—
Below Ceiling
Save $100 to $1,000
"AS GOOD AS GOLD"
We'll go out of "Our Way" to give YOU an honest square deal.
BECAUSE [1] We're out of the high rent district.
BECAUSE [2] We don't need fancy trimmings or high pressure salesmen.
BECAUSE [3] You don't pay for silk curtains, marble floors
Original Owner Cars
WE WHOLESALE
CITY
1718 SOUTH STATE
Open Every Day Til! 7 P. M.
Closed Sunday

DOYLL
6111 SO. HALSTED
All Cars Ready to Go
IN
Heated Showrooms
'42 Chrysler N. Y., 4 dr. de luxe sedan Rad., htr., overdrive. OPA. Ceiling.
'42 Plym. 4 dr. de l. sed.; r., h.....OPA
'42 Dodge cust. sed.; r., h.; f. d..Barg.
'41 Buick de luxe sed.; r., h......Barg.
'41 Chevrolet de luxe sed.; r., h....Barg.
'41 Pack. 6 cyl. sed.; r., h., o. d..Barg.
'41 Hudson sed.; r., h..........Barg.
'41 Plym. sed.; r., h..........Barg.
'40 Chevrolet 5 p. club cpe.; r., h..Barg.
'40 Plymouth de l. sed.; r., h......$695
'40 Buick de l. sed.; r., h......Barg.
'40 Dodge sed.; r., h..........Barg.
'39 Hudson de l. sed.; r., h......$495
'39 Stude. custom coupe.; r., h.....Barg.
'39 Dodge de l. coupe; r., h......$695
'39 Nash sedan; r., h..........$595
'38 Buick sed.; r., h..........Barg.
'38 Packard sedan; r., h..........$595
'38 Buick sedan; r., h..........Barg.
'38 Studebaker sedan; r., h......Barg.
'37 Olds. convertible coupe; r., h.Barg.
'35 Plym. sd.$125 '37 Plym. sed.$295
'37 Dodge sd.$295 '37 Buick sed.$295
'37 Nash sd.Barg. '35 Olds. sed. $195
MANY MORE BELOW CEILING
EASY PAYMENT PLAN
OPEN EVES. 'TIL 9. ALL DAY SUN.
6111 SO. HALSTED

PACKARD—1938 7 PASS. LIMOUSINE ONE OWNER CAR. EXC. CONDIT. NORTH SIDE PACKARD, 1809 DEVON. BRIARGATE 3100.

PLYMOUTH '41 SED.
4 DOOR SPEC. DE L. IN BLACK. Radio, heater, fender skirts. At ceiling.
BIRD-SYKES, 2235 S. Michigan

PLYMOUTH—LATE 1936 SEDAN. Radio, heater; original black finish. Tires, motor, etc. good; only $265. KEDZIE MOTOR SALES. 6144 S. KEDZIE. GROVEHILL 0180.
PLYMOUTH—1940 SEDAN. PLYMOUTH—1937 COUPE. PLYMOUTH—1936 SEDAN. 8959 S. ASHLAND. ALWAYS OPEN
PLYMOUTH — 1941 convertible coupe; rad.; htr.; exc. cond. Also 1941 Mercury convt. coupe. Rad., htr. Moss., 6727 S. Western.
PLY.—'37 de l. sed.; gas htr., rad., A-1 tires, uph., paint, clean. Best offer. 4821 W. 23d-st., Cicero, aft. 6 p. m.
PLYMOUTH—'37 5 pass. sedan. Fully equipped. Full price ....$295 BRADY. 6323 S. ASHLAND.
PLYMOUTH—'37 de luxe 2 dr. sed.; r.,h below ceiling. 3940 Grand-av.
PLYMOUTH—'37 sed.; heater, seat covers; reasonable. Palisade 3755.
PLYM.—'33 de luxe coupe; runs good; $95 cash. Aft. 7 p. m., 2272 Milwaukee.
PLYMOUTH—'37 sedan; perfect condition. Ken. 1522, 7-9 p. m.
PLYMOUTH—'33; 6 cyl. sedan; ex. cond. A-1 rubber, $260. Priv. Bay. 2368.
PONTIAC—Late 1936 6 cyl. 2 dr. sed.; original black; runs good. Only ....$395 KEDZIE MOTOR SALES. 6144 S. Kedzie. Grovehill 0180.
PONTIAC—1935 4 dr. trunk sed. $200 Lacawanna 0367.
STUDEBAKER — 1942 Champion 2 dr. sedan, $1,090; O. P. A. Kelley Car Co., 1212 Chicago-av., Evanston.
STUDEBAKER — 1939 Champion 4 door sedan; 24 mi. per gal.; good rubber; clean. 9326 S. 53d-av., Oak Lawn.
STUDE.—'36 sed. "6"; rebuilt mtr., gd tires. Sacr. at your price. Sun. 3000.
STUDEBAKER—1937 4 dr. sed.; needs little work; $325. 3333 N. Ashland.
TERRAPLANE—Late 1937 2 dr. sed.; rad., htr., original black finish; excellent tires; needs little work. Only ....$295 KEDZIE MOTOR SALES. 6144 S. Kedzie. Grovehill 0180.
WILLYS—1939; 4 like new pre-war tires; $450; right hand front fender damaged. For sale or trade or what have you? Call Wabash 6371.

TRUCKS, TRAILERS AND TRACTORS

RUBY HAS THE TRUCKS
1934 FORD ½ TON PANEL.
1934 CHEV. ½ TON PANEL.
1935 FORD ½ TON PANEL.
1938 DIAM. T ¾ TON PANEL.
1939 FORD ½ TON PANEL.
39 OTHERS TO PICK FROM.
7158 Stony Island Fai. 9600

1945 Ford, six wheels, 6-8 yard dump Thornton axle 8.25 tires.
New 1942 Federal tractor and dump trailer, 15 yard capacity.
1942 KD8T-Diesel Internat. 6 wheel New 1942 26 foot tandem semi-trailer 1941, mod. 55 Fed. 5 ton 900x20 tires BRAUD MOTOR SALES. 6647 S. Western. Prospect 9500
K8 INTL. tractor with K10 motor and '39 Bartlett tandem; 24 ft. trailer—Will not separate.
'41 Ford COE tractor, 8¼x20 tires; 2 speed axle; fully equip. for road serv 2 K10 motors—1 is Red Diamond. Will take care in trade. 3414 W. Marquette. Prospect 6521.
'40 G. M. C. 1½ ton with canopy body. Diam. T 614 24 ft. open top trailer. Diam. T 614 C. O. E. tractor; clean. G. M. C. '41 dump, 5 yard body D. 300 '40 Int. C. O. E. Beverage body 12 l. w. b. trucks, 12 to 16 ft. bodies '42 Chev., l. w. b., 14 ft. body. Clean. Easy terms. 2120 S. Western. See.5577.
NEW FORD 40 PASS. BUS.
'39 WHITE SCHOOL BUS.
'39, '40 FORD DUMPS.
'38 REO ½ TON PANEL.
'34-'35 FORD 1½ TON STAKE
30 OTHERS—ALL MAKES, MODELS. Nelsen-Hirschberg. 5133 Irving Park.

IMMEDIATE DELIVERY
NEW 1945 FORD TRUCKS
ANY WHEELBASE.
GOLD COAST MOTOR SALES
NORTH SIDE AUTH. DEALER. 1510 N. Clark. Superior 8885.

'41 INTERN. 6 WHEELER DUMP.
'41 MACK 5 TON TRACTOR; BARG. 24 ft. flat steel trailer on air.
'37 Diamond T. '36 International.
'41 GMC Panel. '41 Int dump.
'41 Ford panel. '37 Dia. T pickup. 10 others. 4545 W. Madison. Man.7772
TWO ambitious young men with 1940 Dodge ½ ton truck; enclosed steel stake body with roof and locking doors inside of body; small space on sides for ads. Would like regular hauling. Avail 4:30 p. m. until ? Phone Nor. 9429.
6 INTERN tractors—KS-6, 1942. 5 Big 6 Cummins Diesel Tractors. Autocar—Ford, tandem; F. W. D. dump TRIANGLE TRUCK & TRAILER CO. 1559 S. Wabash. Phone Webster 4810

NEW 1945 DODGE TRUCKS
ESSERMAN MOTOR SALES
6130 Cottage Grove Mid. 0506

USED MOTOR BUS BODIES
$125 complete; or any parts. MARTIN AUTO PARTS CO 2046 N. Dominick-st. Div. 2772.

1939-'38-'37-'36 DIAMOND T tractors—exc. cond.; A1 tires; 4 semi-trailers. insul. bodies; 1-4 wh. trailer Inq. B. & J. Transfer, Volo, Ill. Ph. McHenry 395
1942 CHEV. C. O. E. WITH 24 FT van body; also other trucks, tractors 1325 Roosevelt. Haymarket 8803.
1 DIAMOND T tractor model 614; 920 tires; 1 Diamond T truck; 1 Chevrolet truck. Monroe 2961. 10 S. Hoyne.
1939 INTERNATIONAL ½ ton panel truck; very good cond. Rainbow Laundry, 4307 Division.
5 TRUCKS with drivers—1½ ton Chevrolet stake bodies. Steady hauling pref. Lakeview 1481. Karl Blumenthal.
1938 MACK TRACTOR. Good tires; air brakes; good cond Merchants Motor Freight, 2424 W. Cermak.
CHEVROLET—1940 ¾ ton milk delivery panel truck, $875. Kelley Car Co., 1212 Chicago-av., Evanston.
1935 DODGE truck—1½ ton, stake body, $500. 7423 Stony Island. Between 4 and 7 p. m.
STAKE Truck Bargain—Truck bodies $25 up 4421 S. Kedzie. Laf. 7196 or 9013
TRUCK TANK—1,250 GALLON 4351 ROOSEVELT-ROAD
FOR hire—12' stake; A-1 cond.; stdy wk. pref. Address A 191, Tribune.
1936 DODGE—6 wheel dump truck, with new '42 motor. Normal 7395.
1939 CHEVROLET—1 ton stake pickup truck. Mansfield 1344.
1942 DODGE dump—2 speed rear end. 4½ yd. water level body. Mic. 0492
DUMPS, STAKES, TRACTORS Perfect mtrs. 1230 S. Ashld. Can. 9767.
WANT—City hauling for 3 tractors with drivers. Humboldt 9222.

Wanted
WE BUY TRUCKS
ALL MAKES—MODELS
NELSEN-HIRSCHBERG FORD
5133 IRVING PARK. AVENUE 7070

WE NEED
Trucks, Tractors, Trailers
2120 S. WESTERN. SEELEY 5577

WANT ½ ton panel or pickup—Must be clean. Pay cash. Calumet 1233.
WANTED—Pickup or 1½ ton; must be clean; pay cash; private Lawn 9433
PRIVATE wants ½, ¾, or 1 ton truck stake. '39-'42. Cash. Monroe 7555.
PICKUPS—PANELS—STAKES. CALL CAPITOL 1105.
URGENT need for heavy duty stake of tractor and trailer. All cash. Man. 7772
BUSINESS Man needs 2½ ton or 1½ ton pickup or panels. Mansfield 7766

—AUTOS TO RENT—

UP TO DATE PASSENGER CARS TRUCKS—Chev., G. M.'s ½ ton panel stakes; low rate by hr., day, wk., year HERTZ DRIVURSELF. Del. 7272
TRUCKS for rent — With or without drivers. 3010 Wentworth-av. Vic. 1059.

—AUTOMOBILES WANTED—

GENERAL MOTORS
DEALER.
PAYS HIGHEST
CASH PRICE
FOR ANY MAKE OR MODEL
EXTRA PRICE
FOR RADIO, HEATER, ETC.
WE WILL COME OUT—CALL
ROCKWELL 4060
3152 Ogden at Kedzie
OPEN EVES. TILL 9—CLOSED SUN

IF
YOU HAVE A
GOOD CAR
WE WANT IT!
Call us, describe your car, we will be pleased to make you an offer.
OUR BUYERS
CALL IN ALL PARTS OF
Chicago and Suburbs
American Auto-Sales Corp.
VICTORY 1103
2419 S. MICHIGAN-AV.

BELMONT 0423
The MAGIC NUMBER that Will give you the uppermost cash for your car
Wanted 1932 to 1942
All Makes—All Models
Bonus for radio, heater
A bonded buyer will call at your home or office
2625 N. CICERO-AV.

DOYLE
6111 S. HALSTED
PAYS
THE MOST CASH
FOR YOUR CAR
ANY MAKE, '35 TO '42.
Convince Yourself
CALL NOW! DOYLE
NORMAL 3217

NOTICE
I AM NO BARGAIN HUNTER — I HAVEN'T THE TIME TO BARGAIN — I AM TOO BUSY BUYING CARS
WAR WORKERS NEED CARS TOO BADLY FOR ME TO HAGGLE OVER A FEW DOLLARS. THEREFORE YOU WILL FIND IT PROFITABLE TO DEAL WITH ME.
JUST CALL
VICTORY
2300
AND I WILL TRY TO DO BUSINESS OVER THE PHONE
MR. STANTON

M-U-R-P-H-Y
"THE SMILING IRISHMAN"
Offers You
1. CEILING PRICE
2. No bickering
3. Courteous treatment
4. Fair dealing
You See, We Are Direct Factory New Car Dodge Dealers and Have Our Reputation to Maintain. So Stop In and Give Murphy a Call.
BERKSHIRE 6600
2650 N. CICERO
EST. A QUARTER OF A CENTURY.

KNOW YOUR DEALER
LAWDER BROS., INC.
ESTABLISHED 1890
FOR HIGHEST CASH PRICE
Bring car and title for quick deal.
TRIANGLE 2500
6900 VINCENNES-AV.
1 BLOCK WEST OF STATE-ST.

F-E-L-Z
BUYS LARGE CARS
We need Cadillacs, Packards, big Buicks, Lincoln-Zephyrs, and will pay top cash or cash and a smaller car.
PHONE GRA. 2810.
MR. OLESON.
F-E-L-Z. 25 Years. 1132 Diversey.

THE BEST DEAL
32'S TO '42'S.
REPUBLIC 4810
BILL RICHARDSON
OR
RAY CUMMINGS
6534 S. WESTERN.

Cash for Your Car
HIGHEST PRICES PAID
ALL MAKES AND MODELS
1932's to 1942's.
4701 W. MADISON MAN. 0321

WANT LATE MODEL WRECKS OR CLEAN CARS
or cars in any cond.; buy outright, repair for you on short notice, or trade. For free price offer, Englewood 9034 Evenings, Nevada 5937.

WE PAY HIGHEST CASH PRICES for old junk, wrecked autos or trucks. We come out and pick up promptly World's Largest Auto-Truck Wreckers.
WARSHAWSKY & CO.
1900-24 S. STATE. CALUMET 6800

1902-1942.
USED, WRECKED, BURNED, JUNKED CARS, BUSES, TRUCKS. BEST CASH PRICES. MARTIN—DIVERSEY 2772.

JESSE M. CHASE
24 RETAIL STORES.
Full value paid for good used cars.
5718 Broadway Longbeach 4500

Cadillacs, Olds., Chryslers
We are the best buyers for these particular models. CALL US AND FIND OUT! ROCKWELL 3783.

Packard's Top Prices
AUSTIN 2100

FORDS ONLY
THE MOST CASH.
KILDARE 2066.

WE'LL BUY YOUR CAR! M. J. LANAHAN, INC. 2542 S. Michigan Calumet 7300 Open till 5:30. Closed Sunday

WE WANT YOUR NASH
PHONE BERKSHIRE 3122

WE PAY TOP CEILING PRICES
100 cars needed for defense workers. 8019 Cottage Grove Radcliffe 1058

PONTIACS WANTED
BITTERSWEET 7120

100 CARS WANTED
All Makes. BUCKINGHAM 1333

AM in dire need of 5 cars in good cond., am in a position to pay cash. Mr Swanson Ber. 6140.
DESPERATE for 3 good cars. Prefer to buy from original owners. Have cash. Mr. Goy, Longbeach 2937.
WOULD like to buy late model automobile at once; will pay very good price. Call Aberdeen 3992.
SEE OTHERS FIRST—THEN SEE US Highest cash prices for your car. M and K, 7711 S Halsted. Rad.5858
WANT TO SELL YOUR CAR FOR CASH? C. ZEPP Ford Dealer. 2950 Lawrence. Jun. 8310
ARMY officer needs car—Will pay highest cash price for good '39-'41. Holly court 1050.
WANT cars—Any make, year, model; any condition; all cash. Will come out. 44 N. Laramie-av. Columbus 8942
WANTED—Sedan; must be in good cond. Mrs. Reagan, Col. 7503, after 5 p. m.
SERVICE man needs '41 or '42 car—Clean and in good cond. Republic 3948
WILL pay highest cash for clean cars—Direct from owners. Lakeview 6092.
WANTED—Direct from owners; any make or model; all cash. Belmont 0179.
WANTED—Lincolns, Lincoln Zephyrs, all models. Wright, Rogers Park 8842.
CHEVROLET—ANY COND.; ANY YEAR OR ANY MODEL. MANSFIELD 5121.
WAR worker needs good late car. Will pay cash. Van Buren 6739.
PARTY needs car regardless of condition at once. Brunswick 0006.
CLEAN used car wanted for cash. MULBERRY 7771.
HIGHEST cash prices paid for wrecked, junked cars and trucks. Armitage 3500
DEFENSE WORKER—Wants good car; all cash. Austin 2409, after 6 p. m.
HAVE ALL CASH for late model cars. 6115 N. Clark. Sheldrake 0431
TOP CASH FOR CLEAN CARS WENTWORTH 6200
NEED good used car for transportation 926 S. Bell. Seeley 3143.
WANTED—Wrecked car or cars that need repair work. Any year. Cal. 1233.
CASH—For '32 to '42. Any make or model. 6827 N. Clark. Rog. Pk 5443.
NEED good trans. urgently—Will pay top price. Phone Cra. 9636. Tom.
INTERESTED in good, clean car from original owner. Cash. Triangle 8214.
WAR worker holds priority for 1942 used car. Cash. Van Buren 5548.
SELL YOUR CAR TO JAMES GOODWIN 5725 BROADWAY. LONG. 1300
WTD.—Late model Buick sedan; must be A-1; from or. own. Elmwood Pk.376 J
RETURNED veteran has to have car for army traveling. Dor. 0338.
WOULD LIKE TO BUY—GOOD USED CAR CALL ROCKWELL 5632.
WAR worker wants 1933 to '37 car—In good cond. Good tires. Vil. 7317W.
TOP DOLLAR FOR ALL MODELS. CLARK-MAPLE CHEV., 1038 N. Clark.
ANY MAKE, ANY MODEL. MIDWAY 6400.
WILL BUY—Any make, any model, any cond. Panar, 5733 Broadway. Sun. 9030
WAR worker—Car '34 to '37, from orig. owner. Call after 6 p. m. Buc. 7917.

—AUTOMOBILES WANTED—

....For Over
25 Years....
PETERSEN
Has Been Paying the Highest Prices for Cars and Has Never Stopped
SELL YOUR CAR TO
PETERSEN
2401 S. MICHIGAN-AV.
VICTORY 6500

SOUTH SIDER'S
FULL CEILING PRICE
PLUS
BONUS FOR RADIO, HEATER
We'll Come Anywhere
FOR 1935s TO 1942s
Quick and Most Cash
7625 STONY ISLAND
REGENT 0616

PLEASE! PLEASE!
SELL US YOUR CAR
WE NEED THEM FOR WAR WORKERS
WILL PAY CASH
CEILING PLUS EXTRAS
FOR RAD., HTR., OVERDRIVE
2644 N. CICERO
CALL US—OR COME OVER.
BERKSHIRE 1260
OPEN EVES., SUNDAY 'TIL 6.

WE'LL BUY IT
HIGHEST PRICES
IN
CASH
ANY MAKE OR MODEL
PHONE MR. HENSEN
Longbeach 6636
WE WILL COME OUT OR DRIVE TO
4464 BROADWAY
OPEN EVENINGS UNTIL 9 O'CLOCK ALL DAY SUNDAY

PACKARD
PAYS HIGHEST PRICES
FOR PACKARDS
AND ALL MAKES AND MODELS
24th and Michigan Cal. 7400

FRANK CASEY
WILL BUY ANY MAKE OR MODEL.
CALL KEDZIE 8181
3939 WASHINGTON

—AUTO AND HOUSE TRAILERS—

NEW LIGHTHOUSE TANDEMS
CLOSING OUT—NEW STREAMLITE, GLIDER AND UNIVERSAL.
All Types Luggage Trailers
Will accept anything of value in trade 7316 STONY ISLAND. DOR. 1678

THE CHICAGO TRAILER MART will take your trailer in trade or buy it outright regardless of condition. A trailer for every need at the C. T. M 1815 Indiana-av. Cal. 2730. Op. Sun

Used Trailers Wanted
Will pay cash for your trailer, highest prices. Ray Gaskins. 159 E. Chicago-av SUPERIOR 8426.

AMERICA'S FINEST NEW TRAILERS—TRAVELITE SUPERIOR, ROYCRAFT USED BUYS. WE ALSO BUY. 9317 COTTAGE GROVE. RAD. 0212
1945 SCHULT Liberty—Tandem wheels; new tires, brakes; used; $375 up; very easy terms. We buy, sell, rent, finance Donn's, 7424 Stony Island. Dor. 5000
ROYAL—21 ft. masonite, brakes, newly painted, sleeps 4; good cond. $650. Robiana Tr. Camp, 110th-Indianapolis-blvd., Roby, Ind. Maldonado.
STEEL 2 wheel utility car trailer—With lights and fenders. Hogan's Trailer Service, 7600 W. Irving Pk. Div. 9177
CONTINENTAL—20 TO 27 FT. ALMA Chicago's largest display of new, used Ted Keim, 8255 S. Chicago. Bay. 3587
TANDEMS and used bargains at state line, Rt. 12-20-41, Whiting 2199. HAWKINS IN INDIANA.
'41 25 FT. Luxury Liner house trailer—Perf.; 2 rms., stat. bed, elec. brakes, gd. tires. 6359 W. Grand-av.
'41 HOWARD all-steel body—Like new; elec. brakes; stationary bed; priv. party. 401 W. Madison, Oak Park.
KOZY COACH—NEW MOON—TRAVELO Terms-Trade. Also will buy. Huyck & Crist. 6430 Stony Island. Dor. 2900
AUTO luggage trailer—Good tires; $85. 1941 Wilmot-av. Bruns. 1783, after 4
ORR & ORR National American Tandems Used. Access. We buy. 7350 Stony Isl.
NEW Howard, La Salle, Continental—On display 7405 STONY ISLAND-AV
TRAILERS—Repaired, bought, and sold 632 E. 71ST-ST. TRIANGLE 2238.

AUTO REPAIRING AND EQUIPMENT

DRIVE OUR CARS
while yours is being repaired. NOTHING DOWN. 24 MOS. TO PAY Work guaranteed; free towing, complete overhaul; all makes; expert body and fender work, painting, upholst., welding, brakes relined, radiators repaired
KIMBALL MOTORS
3420 IRVING PARK IRVING 3642

H. D. MAGGIO MOTORS
AUTHORIZED NEW CAR DEALER.
COMPLETE REPAIR SERVICE
Motor overhld.; body and fender work Complete paint job, $75 and up. NOTHING DOWN—18 MOS. TO PAY Drive our cars for a nominal charge.
1637 N. CICERO-AV. BERK. 3122

DRIVE A 1942 CAR WHILE your car is being repaired; $2 day.
TAKE 18 MONTHS TO PAY
WRITTEN GUAR., NOTHING DOWN.
DAWES, 2309 S. MICHIGAN
All phones Vic. 0909. Day-night towing

COMPLETE repairs—1 yr. guar.; no cash or title needed; drive our car; 25 years' exp. Op. eves., Sunday. Lakeview 1907
3612 N. WESTERN

CARBURETOR adjusted, ignition checked. $1; motor tuneup, 6 cylinder. $3 50 Brake adj., most cars, $1 Comp. serv Ambros Auto Clinic. 4948 S. Western
BENDIX heavy duty auto and truck frame and axle machine; A-1 condition Best offer. CITY, 1718 S. State.
CRANKSHAFTS GROUND IN THE CAR OR TRUCK. MANNING, DOR. 7790.
GUARANTEED recapping & vulcanizing SERLIN TIRE CO., 1400 S. Michigan
TIRES—RECAPS; most all sizes; no order required. Phone Victory 1696.

—AUTOMOBILE LOANS—

We finance individuals
buying cars from priv. parties
WINTER-HIRSCH
1842 S. Michigan. Calumet 4290

WE FINANCE CAR PURCHASES
Service while you wait. Open evenings Auto Brokers' Acceptance Co. of Illinois 1647 S. Pulaski. Crawford 1647.

AUTO AND TRUCK LOANS. Highest appraisals—10 min. service. Credit Loan, 305 S. Racine. Mon. 5354.

—MOTORCYCLES AND BICYCLES—

BICYCLES—New and old; balloon tires; lg. selection; mod. prices. 3408 Ogden
MOTORCYCLE—Harley-Davidson 35-74; buddy seat. 5929 W. Chicago, 1st flr.

EMPLOYMENT AGENCIES—MEN

ACCOUNTANTS, $3,600+
AIR LINE TRAINEES, $2,400.
In'viewers $2,600 Cost clerk; free.
Asst. supt..$3,900 Bookkeepers; free
Crating ....$3,900 Office mgr.$3,000+
Sales; will teach; big future .. $2,700
Veterans—Will teach purchasing.
PLASTIC WKS. MGR.
STRUCT. ENGINEER, $7,200
MOTOR DESIGNER, $6,500
Industrial Engineer Superv ... $7,200
Sht. metal.$6,000 Radonic ..$5,000+
Drafts. . $6,000 Supt. ... $8,000
ADV. EXEC., $6,500
Copywriter in charge of dept.
Time buyers, Editors $350
Prod. adv. Artists $400
Writers, Agric., Radio, Tech., Feeds.
MEN TO TRAIN, $200+.
CENTURY 30 E. ADAMS-ST. STATE 0980.

ENGINEERS
SR. ENGINEER—Mech..........$7,000
ASST. SALES DIR.—Heaters ...$4,500
SALES ENGINEER—Boilers $6,000
MDSE. MGR.—Petro. prods....... Open
CHIEF METALLURGIST $7,500
ASST. COUNTY ENGINEER.....$3,800
ARCHITECTS $5,000
STRUCT. DESIGNERS $4,800
CHEM. ENGRS.—CHEMISTS $4,800
DESIGNER—Low press. boilers.. Open
DESIGNERS—Prec. equip....... $4,200
PHYSICISTS ....to $5,000
DESIGNERS—Conveyors $4,500
ELECT. ENGR.—Ultra hi-freq..... Open
MECH. DESIGNERS-DRAFTSMEN.
ALL KINDS. TOP SALARIES.
Come in—We have many more.
AMER. ASSOC. OF ENGINEERS
8 S. MICHIGAN. RANDOLPH 9085.

ELECTRICIAN, UNION, SOUTH
Head maintenance, loop bldg $200
Col. carpenter's help, woodwork ...$1
Col. Fact. Men, $55
Days-Nights. Punch P., spot weld. Col. elevator $30 Col. garage ...$50
JACKSON AGENCY
24 E. VAN BUREN. HAR. 7320

CASHIER $125,r.b | Engineer .$175,r.b
Counter man $50 | Fireman $42
Flunkey .$175,r.b | Watchman $44
Secd. ck.$185,r.b. | Machinist $80
BUSCH AGENCY, 35 S. Dearborn-st.

ACCTS., CONTROLLERS..$3,000-$5,000
Traveling auditors ....$3,600 up
Salesman, car, food prod $5,000
OCCUPATIONAL, 310 S. Michigan.

CREDIT Manager—Mfg ......$350-$400
Export Manager $5,000
HARRISON Personnel, 20 W. Jackson.

ACCOUNTANTS EXCHANGE.
111 W. MONROE. CENTRAL 3744.

FERGASON PERSONNEL.
166 W. Jackson-blvd. Har. 9040.

—EMPLOYMENT AGENCIES—MEN—

SEE WABASH
WORKS MANAGER
Mfr. metal fabrication equipment and machine tools..... $15,000
WORKS MANAGER
Mfr. sheet met. stamp'gs.$10,000
ASST. WORKS MGR.
Light stampings, semi-electrical items; excell. post-war $10,000
WORKS MANAGER
Kitchen utensils, etc...... $8,500
WORKS MANAGER
All types conveyors $8,000
PRODUCTION MANAGER
Electronics, radar equipt.$10,000
PRODUCTION MANAGER
Stainless steel, Food Mfr.$5,200+
CHIEF INDUST. ENGINEER
Exp. heavy stampings, light turnings, forgings ... $7,200+Bonus
SUPERINTENDENT.
Exp. mfr. cosmetics $8-$10,000
SUPERINTENDENT.
Exp. voice coil windings $6,000
SUPERINTENDENT.
Gray iron foundry $5,200
TIME STUDY ENGINEER ....To $5,200
GENERAL FOREMAN $6,500
General Technical
CHIEF ENGINEER—Mach. tls..$12,000
DEVEL.—Hi-frequency receiver.$10,000
DEVEL.—Ultra hi-frequency ..$10,600
DEVEL.—Fract. H. P. motors $10,000
DEVEL.—Household appl. ..... $5,200+
PROCESS ENGRS.—Perm...To $2.25 hr.
CHIEF INSPECTOR $6,000
TOOL DESIGN CHECKER.......$5,200
STRUCTURAL ENGINEER $5,000
DESIGNERS
Refrigerators, Stoves, Household Appl., Radio Amplifiers, Farm Machinery Valves .... $4,800-$8,000
RSRCH. CHEM.—Rubber exp.To $8,000
6 METALLURGISTS .... To $7,000
SALES MANAGER
Major appliances—West coast $10,000
SALES OFC. MGR.—Mech. Engr.$6,000
SALES MGR.—Hydrau. acces. $7,500+
SALES DIRECTOR—Intangibles.$5,000
DIV. MGR.—Group ins. exp.... OPEN
SALES PROM.—Assoc. exp. $4,500
ASST. SALES MGR.—Unit htrs..$4,500
SALES—Ex-service men $3,000
SALES PROMOT.—Radio exp.$3,600
INDUST. SALES—Under 35 ....$3,600
BOOKKEEPER
Dairy or produce exp.; loop ..$3,380
2 CONTRT. RENEGOTIATORS..$7,200
COMPTROLLER—Dept. store....$7,000
COST ENGINEER $7,000
ACCOUNTANT—Some travel...$5,400
EMP MGR.—Und. 35; ex-serv...$3,600
PERSONNEL MGR.—Mfg. exp...$4,500
PURCH. AGT.—Eng. major..... OPEN
PURCH. AGT.—Electronic ...To $7,000
PURCH. AGT.—Sm. plant $3,300
LAWYER—Under 40; corpn.....$4,800
4 AUDITORS or ACCTS.—Mfg...$4,800
ACCT.-OFC. MGR.—S. S. mfr....$4,800
PUNCH PRESS FOREMAN—$300
CUTTING FOREMAN; CLOTH—$300
TOOL ROOM FOREMAN; CHGO.—$400
Screw Machine Foreman; Chicago—$425
Tool & die..$1.90 | Rest. mgr. $300
Grinder ....$1.35 | Cooks .... $50-$75
Die setter..$1.25 | Hotel clk.$150 R.B.
Assembly ..$1.00 | Lite labor.....$1.00
Millwright .$1.10 | Tool crib 95c
Insp. . 80c-$1.20 | Radio test ...$1.10
6 Japanese boys—Lite fact'y Sal. Open
W-A-B-A-S-H
15TH FLOOR. 202 S. STATE.

CONSOLIDATED
SALES ENG.—California Tech. background $325
MASTER MECHANIC $400
METALLURGIST $600
INDUSTRIAL ENG. $500
ACCOUNTANTS—$400
MFG. COST—A-1 COMPANY.
AIRLINE TRAINEES $300
CIVIL ENG.—Water sewage $500
METHODS ENG.—Elgin, Ill., time motion wage incentives $350
CHIEF ENG.—Design-research $500
JR ENG.—Plastics $300
MECH. ENG.—Tool design $400
MECH. ENG.—Mach. design.......$400
MECH. ENG.—Estimate gears.....$750
PRODUCTION CONTROL $325
ELECTRONIC ENGINEER $400
TIME STUDY $350
No Fee
on the Following Jobs
DRAFTSMEN—A-1 men $400
CHEMISTS $250
BUYER—Tools, mach.; 1C man $300
FOUNDRY FOREMAN—Pract. man.$350
TIME STUDY $350
JR. DRAFTSMEN $225
CHEMISTS—Electroplating $325
SALES—Travel ....$250+
EXPEDITERS—Any exp. $225
PAY ROLL CLERK $175
TIMEKEEPER—Some exp. $225
FULL CHARGE BKKPR. $225
GEN. OFFICE—No exper $175
STOCK & RECEIVING CLK $225
Tool design..$450 | Jr. chemist ...$250
Draftsmen ..$300 | Steno. $250
SEE JAY WARREN.
Ins.Hskpr.$175r.b. | Punch Pr. $1.10
Assembler . $1.00 | Die setter..$1.25+
Grinders ...$1.00+ | Ship. clk ...$1.05+
Tool & die.$1.75+ | Tool insp ...$1.50
CARL A. BARRETT, Manager
CONSOLIDATED
19 W. Jackson-blvd.
WABASH 9400. 2D FLOOR

CHEMISTS
CHEM. ENG.—Top notch man....Open
RESEARCH PH. D.—Colloidal....$400
CHEMIST—Exp. adhesive man....$365
RESEARCH CHEM.—Paper exp....$350
TECH. Sales & Sev. man—Paper..$325
SALES ENG.—Dairy exp..........$300
CERAMIC ENG.—No exp. nec.....$300
CONTROL CHEMIST—Rub. exp....$275
RUBBER COMPOUNDER—Expd....$275
CHEMIST—2-4 yrs. coll $250
ASST. TO PH. D.—Research.....$175
LAB. ASST.—H. S chem $150
SEE TOM COFFER
ON ABOVE POSITIONS
PROD. Mgr.—Exp. lay. drftg. tls.$400
ACCOUNTANT—Inc. tax exp $400
IND. ENG.—Ind. exp prod. cont...$400
ENGINEER—Cost acctg. job sys..$300
ASST. PUR. AGENT—Eng. exp....$300
BUDGET MGR.—Mdse. $275
ACCOUNTANT—S. S., ex. fut.....$250
ACCT.—Asst. to dept. hd $250
SECRETARY—To executive.......$175
INVENTORY Control—Bkg. trg ...$150
SEE MISS HYLAND
ON ABOVE POSITIONS
ADVERTISING
COPYWRITERS
EDITORS—WRITERS.
SEE WES CARTY
MOLENE
105 W. Adams. And. 4424

7 Foremen, $4 to $6,000
Upset forging, heavy punch press, machine shop, radio assembly, woodworking, coil winding, leather goods.
INDUSTRIAL ENGR. $9,600
Bonus; staff job; metal mfr.
ELEC. ENGR.—Transformers.$6-$8,000
ELEC. ENGR.—Telephone.....$6-$8,000
ASST. SUPT.—Warehouse........$3,900
DRAFTSMEN—Any exp....$1-$2.50 hr.
ASST. PROD. PLANNING..........$3,600
ADV. MANUAL WRITER $4,000
ADV. MANAGER—Catalog.........$5,000
PERPETUAL INVENTORY.$2,600
ASST. PERSONNEL DIRECTOR.$2,600
3 SLS. CORRESPONDENTS $3-$3,600
SALESMEN!
SALES MGR.—Elect. eng..........$7,500
SALES—Automotive parts; 1-Cs $5,000
SALES—Jrs.; 1-Cs or 4-Fs .to $3,000+
SALES—Promotion and adv. $5,000
FACTORY
Tool & die $1.75 Autom. screw.$1.75
Tool grinder.$1.50 Tool inspect..$1.40
Mill. mach. $1.15 Boring mill...$1.15
Radial drill $1 05 Crane opers. $1 10
Shipping clk...$1 Drill press $1
150 GENL., FCTRY.—No exp.; $60 wk.
CADILLAC
"THAT FRIENDLY AGENCY."
Wabash 4800 35 W. Jackson

TRAV. AUDITORS, $350+EXP.
PURCHASING, ELEC. EQUIP...$3,600
PURCHASING-EXPEDITING $3,600
Accountant-Credit-Collection $3,600
JR. MARKET RESEARCH $3,000
COPYWRITERS, INDUSTRIAL ...$6,000
ARTIST, LAYOUT, CATALOG....$3,200
ELECTRONIC ENGRS $7,000
FOUNDRY FOREMAN $4,200
ARCH. DRAFTSMAN $3,600
Salesmen, $5,000+
HIGH CALIBER, GOOD SALES EXP. MICH., OHIO, IND. FREE TO TRAVEL.
SALES, SALES PROMOTION
FOODS OR ALLIED ....$5,000+
SALES, CHEMICALS $3,600
SALES, DRUGS, ILL., IOWA......$3,000
SALES, HEATING EQUIP $3,000
SALES, PLASTICS ....$250-$300
SALES ENGR., TRAINEES $250
SALES TRAINEES ....$200-$250
SALES, TO DAIRIES, ILL $3,600
HOTEL AUDITOR, $3,600
CHIEF ENGINEER, HOTEL $250.R.B.
Chef-Steward.$275 Bar Mgr $250
CHEMISTS
MANY ATTRACTIVE POSITIONS. CONFIDENTIAL SERVICE. SALARIES, $2,400-$10,000
S-H-A-Y
30 W. WASHINGTON. CEN. 9800.

MGR. FOR OFFICE..........$5,200
With printing or publication exp.
IND. ENGR.—MFR. $7,200
DEV. ENGR.—ELEC. APPL. TO $5,000
DEV. ENGR.—FRAC. MTRS.TO $5,000
SHEET METAL LAYOUT $3,600
DRAFTSMEN ....OPEN
TREASURER-COMPTLR..$10,000
COMPTROLLER $7,500
PLANT ACCOUNTANT $6,000
WORKS AUDITOR $6,000
ACCTNTS.—INDSTL. $6,000 to $6,000
AUDITORS—INTERNAL $3,600
COST ACCNT. SUPERVISOR $5,000
COST ACCOUNT'TS $3,000 to $4,500
RESRCH. ANALYST $5,000 to $6,000
ACCOUNTANTS ... $3,000 to $5,000
1-C JUNIOR ACCOUNTANTS ...$3,000
BOOKKEEPERS $3,000
Sales—BLDG. MTL.—EMPLOYER HERE today; Ill. terr.; post-war..$7-$8,000
SALES MGR.—E. E. degree ...$7,500+
SALES MGR.—M. E. degree $6,000
Sales Engr.—Know electronics and thermo-plastics; good oppty. ..... OPEN
Sell to Drug Stores—Iowa... $3,600+
Sales [& Adv.] Trainees ...$30 wk. up
MKT. RSCH.—Mostly Chgo. $7,500
BUSINESS MEN'S
CLEARING HOUSE
209 S. State. [43d Yr.] Har. 7027.

SALES—Publicity exper..........$6,000
SECURITY ANALYST—Young ...$6,000
ATTORNEY—Wage, sal. exp $5,000
ENGINEER—M. E. or E. E. $4,000
ASST. CASHIER—Bank exp $3,600
AUDITOR—Small bank $3,600
ACCT.—P. A. exp., age 50-60 ...$3,000
BKKPR.—Invest. house $2,400
OFFICE MGR.—Corr. exp.. 1-C.$2,400
JR. ACCT.—Recv. exp.; 1-C.....$2,400
BANK TELLERS—Any exp $2,100
FINANCIAL PERSONNEL
39 S. LA SALLE. ROOM 701.

—EMPLOYMENT AGENCIES—MEN—

"TRIANGLE"
Gen. Mgr., Refrg. $20,000
Wks. Mgr., Hvy. Stamp...$20,000
Chief Engineer $18,000
INTERNAL COMBUSTION MOTORS.
Chief Engineer $15,000
ELECTRIC MOTORS.
Ch Production Engr. $12,000
WORKS MGR. ELEC. MTRS.$12,000
ASST. WKS. MGR. STMPGS.$12,000
CHIEF MFG. ENGINEER ... $8,000
PROJECT ENGRS., E. E.....to $7,200
TOOL ROOM FOREMEN ......to $6,500
INDUSTRIAL ENGINEERS to $10,000
RADIO ENGINEERS ....to $10,000
ANALYST $6,000
FOREMEN, ALL TYPES ....to $6,000
ASST. PLANNING MANAGER .. $300
Building Mat'l Sales $6,000
NORTHERN ILLINOIS TERRITORY.
Copywriter, Layout ....Open
ARTIST LAYOUT $300
ARTIST—COLOR WORK $265
Sales corr. $250 | Jr. cost acct.$250
NO FEE CHARGED
ON FOLLOWING JOBS
VETERANS
See Mr. Ray or Mr. Dell today for immediate service on best permanent jobs.
ASSIST. PURCH.—Approx $300
PLANT CONTROL CHEMIST......$300
COST CLERKS ....TO $300
COST ACCT.—N. W. $300
ASSIST. CREDIT MGR.—WEST...$275
I B M. OPERATORS $225
JR. COST ACCT. $225
F. C. BKKPR. $250
SHEET METAL ESTIMATOR........$250
GENL. OFC. CLK.—VETERAN....$225
JR DRAFTSMAN $225
JR. CHEMISTRY LAB. ASSIST...$200
Jr. tm. stdy. $220 Stndrds. chkr.$225
Tl. crib man $250 Timekeeper .. $250
Shpg. clks $2-225 Prod. clk....$1 hr
Draftsmen and Desgnrs..To $600
Any experience.
FACTORY DIVISION
VETERAN—GOOD AT FIGURES $200
RECEIVING CLERK ....$1.25 HR
INSPECTORS—LAYOUT .....$1.35 HR
COUPLE—Take chg. apt. hse $75 WK
TOOL MAKERS ....$1.75 HR.
MAINTENANCE FOREMAN ..$75 WK.
BOYS—DRIVERS ....OPEN
CASHIER—COUNTRY CLUB. $150 R.B
100 Shop and Factory jobs open
100 Country Club jobs open now
"TRIANGLE"
202 S. State-st. 4th Flr.

MONARCH
No Referrals Needed to Investigate Following Positions:
Spotw'd fore'n.$65 | Metallurgist $5,400
El.-mch. eng$6000 | Fin. forem'n.$3,900
Draftsmen $4,000 | Tool design..$1.75
Ind. eng.vt.$6,000 | Time study..$3,900
Assistant master mechanic; young.$300
EXPEDITER—Have car...........$250+
TIMEKEEPER—A 1-C..............$175+
Jr. draftsmn.$150 | Tool and die.$1.65
Draftsmen $250 | Boring mill.....90c
Beginner drft..$40 | Eng. lathe 90c
Rad. rec. clk.$200 | Die setter $1 15
Acctg. clk $175 | Punch press..$1.00
Chem., paint.$250 | Assemblers 85c
Asst.chm.eng.$200 | Shear hand 90c
EMPLOYER PAYS FEE
ON ABOVE POSITIONS
TECHNICAL
SALES—ADVERTISING
ACCOUNTING
CLERICAL
INDUSTRIAL ENGRS..............$9,000
CHIEF INSPECTOR $5,000
PACKAGE ENGR.—Manual $5,000
FACTORY SUPT.—Blowers $10,000
WORKS MGR.—Lite metal.....$8,600
TIME STUDY—Bedeau..............$4,200
ELECTRONICS ENGR...............$7,500
TOOL DESIGNERS $5,200
DRAFTSMEN ....to $5,000
FOREMAN—Mach. shop..........$5,000
WORKS MGR.—Tubular furn..$10,000
DESIGN ENGRS $8,500
SUPT.—Lathe mill mach., etc..$12,000
ENGINEER—California ....Open
ASST. SUPT.—CERAMICS ....Open
SALES—ADVERTISING
BERT THELEN, MGR.
ADV. MGR.—Cooling systems....$5,000
ADV. MGR.—Laundry..............$5,000
COPYWRITER—Home movies....$5,000
LAYOUT-PRODUCTION—Agency $5,000
SALES TRAINER—Bus. forms....$5,000
SALES—Wash. service bureau....$5,000
SALES—Greeting cards $5,000
SALES—Truck and bus tires....$5,000
SALES—Mech. rubber goods......$5,000
SALES—Gas or elec. appl $5,000
EXPORT MGR.—Heavy equip....$7,500
EXPORT MGR.—Engr. bkgrd..$10,000
COST ENGR.-ACCT................$6,000
COST ACCT.—Mississippi $4,800
OFFICE SUPERVISORS—To 40..$4,200
INSTALL. CREDITS—Exper......$3,300
BUYER—Engr. bkgrd $3,200
INTERNAL AUDITOR...............$4,500
AUDITORS—Travel ....$3,600+
TAX ACCOUNTANT—Young ...$3,600
SR. PROCED. and methods acct.$5,200
SR. COST PLAN ACCT. $4,000
COST ACCT.-ESTIMATOR..........$3,600
COST CLERKS $3,200
TABULATOR—Asst. supervisor...$3,300
ACCOUNTANTS $3,600
MARKET RESEARCH $4,500
MONARCH
140 S. DEARBORN. FRA. 4300.

ACME PERSONNEL
"TOPS IN SERVICE"
NO REFERRALS NEEDED TO INVESTIGATE THESE POSITIONS.
ATT.: TECHNICAL MEN
BOB FISHEL
IS NOW WITH US
Packaging engr.......$7,500 to $10,000
Electronic engs.—No fee $10,000
Screw Mach. supr.—No fee $8,500
Radio engr.—No fee..............$8,500
Industrial engr.—No. fee...........$8,000
Tool designers—No fee............$6,000
Development engr $6,000
Chemists—All types...$3,000 to $6,500
Draftsmen—Post-war...............$5,200
Shop supt.—Local $7,500
Foreman—Punch press.............$4,000
Asst. Supt.—Castings $4,200
Estimator—Ornam. iron............$4,000
General foreman—No fee.........$6,000
2 Die Setters $4,200
ACCOUNTING—POST-WAR
Cost engineer—No fee.............$6,000
Cost accts.—No fee $4,200
Sr. accountants—No fee...........$5,200
Jr. accountants $3,600
Internal auditor...................$4,200
Contract Termination Acct.........Open
Bookkeepr $3,600
Accounting clerks—No fee.........$3,000
OFFICE AND MISC.
4 Insurance adjusters $350
Expediter prod.—No fee............$225
Correspondent—No fee $200
Traffic clk...$225 | Sales clk........$250
Lawyer .....$300 | Office clk.......$225
Inv. clerk....$250 | Stk. clerk $225
Prod. clk.....$225 | Rate clerk.......$250
Purch. ast....$250 | Claim adj.........$300
SALES
Packaging equip ....$300+bonus
Radio sales—local I. C. train....$225+
Mill supplies—Local................$300+
Many sale openings—Trainees; post-war.
ACME PERSONNEL
202 SO. STATE-ST.
13TH FLOOR. WAB. 0600.

—EMPLOYMENT SERVICE—MEN—

FREE
EMPLOYMENT
SERVICE
VETERANS
See MR. LARSEN
Bill Larsen, who has recently returned from the "Battle of Germany," will get you the best job available.
Free! Free!
Veterans
CASHIER, OFFICE, LA SALLE ..$200
GEN. ACCOUNTANT $4,200
SALES CORRESP. $3,700
BKKPR.—La Salle-st., train.......$200
SALES TRAINING $175
2 OFFICE BOYS $175
Adv. Copywriter $500
Jr. Accountant $200
Secy.-Pres. $200
PROD. CONTROL—Train $175
3 SALES TRAINEES—Ofc.........$175
JR. TIMEKEEPER—Train $150
DRAFTSMAN—Store fixtures $75
STOCK ROOM—Office clerk $165
3 SHIPPING CLERKS .... $1.00 hr.
4 SPRAYERS ....$1.10 hr.
15 VETERANS—Office work $175
JR. DRAFTSMEN—Train ....$35 wk.
TOOL AND DIE APPRENTICE $190
PRINTING—Learn $190
COME IN AND
TALK IT OVER
OFFICE
FACTORY
LEARN TRADES
MANY JOBS TO CHOOSE FROM. YOU NEED NO EXPERIENCE.
Costello & O'Donnell
202 S. STATE SUITE 718

FREE EMPLOYMENT
Absolutely no charge. Open each night to 7 p. m.
PERSONNEL (1-C), $4,200
CHIEF DRAFTSMAN $6,000
DRAFTING TRAINEES $2,400
Hardwood Lumber Inspector.. to $3,600
6 TIME STUDY ....to $4,200
TIME STUDY TRAINEES $2,700
24 DRAFTSMEN DESIGNERS $4,800
3 DEVELOPMENT ENGRS .. to $7,200
ELECTRICAL ENGR $4,200
5 CHEMISTS ....to $4,200
23 TRAINEES ....to $2,700
Learn acct., cost work.
Personnel, purchasing advertising, etc.
ASST. COMPTROLLER $8,400
SHIP. CLERK [FULL CHGE.] $3,600
3 JR. ACCTS ....to $3,000
7 SHIP STOCK ....to $3,000
OFFICE, STOCK [part time] to $1 hr.
3 JR. SALES, $3,600
Prefer ex-service men.
SALES PROMOTION $4,500
SALES, HARDWARE $3,000
SALES, PORTABLE TOOLS $3,000
JR SALES ENGRS., TO $3,900
Some college; M. E.
5 SALES ENGRS $4,800
EMPLOYERS SERVICE
6 NORTH MICHIGAN. 13TH FLOOR. STATE 4416.

YOUR CHOICE OF
FREE JOBS
WE HAVE JOBS FOR EVERY ONE. OFFICE OR FACTORY.
AL HOWE
FREE EMPLOYMENT SERVICE.
5640 W. 63D
6237 S. ASHLAND

—EMPLOYMENT SERVICE—MEN—

YORK AGENCY
"A FRIENDLY, COURTEOUS AGENCY"
100%
FREE
EMPLOYMENT
SERVICE
EMPLOYER PAYS ALL FEES. POSITIVELY FREE TO YOU.
TECHNICAL
PLACEMENT
CLERK
For our own office we will train a good live wire who is looking for a post-war future.
MANAGEMENT ENGRS.........To $10,000
PRODUCTION ENGRS ......To $8,000
CHIEF MECH'L ENGRS......To $7,500
ELECTRONICS ENGRS .....To $7,200
PRODUCTION DESIGNERS ..To $7,200
MECH. OR ELEC. DESIGNS..To $7,200
PROCESS ENGINEERS ......To $6,600
METHODS ENGINEERS ......To $6,000
JR. DEVELOP. ENGR. $350
Asst. Chief Engr.; post-war.
YOUNG CHEMIST $275
2 yr. school OK. "IC or 4F."
5 JR. DRAFTSMEN ....$200+
Learn designing; no exp. necessary.
5 YOUNG ENGRS. $300
M.E. or E.E. degrees; post-war.
TIME STUDY MEN.........$300
A-1 Chicago firms; any exp.
SALESMEN—Metal exp..........To $400
SALESMEN—Pharmacist ....+$275
WINDOW TRIMMERS $275
GENERAL ACCOUNTANTS.........$350
COST ACCOUNTANTS $275
BOOKKEEPERS—Several ....To $250
SAVINGS & LOAN TRAINEES..To $200
SHIPPING DEPT. SUPERV .....To $225
SHIPPING CLERKS—Several.....$200
RECEIVING OR STOCK CLERKS..$200
PACKERS—Any experience $175
FIRE INS. UNDERWRITERS....+$200
YORK AGENCY
28 EAST JACKSON
WABASH 9-5-5-0

LOOP AGENCY
"CHICAGO'S LARGEST AND ORIGINAL"
100%
FREE
EMPLOYMENT
AGENCY
ALL FEES PAID BY EMPLOYER NO CHARGE TO YOU OF ANY KIND
CHIEF PRODUCTS ENGR...to $10,000
CHIEF INDUST'L ENGRS....to $10,000
INDUSTR. & STAFF ENGRS.to $8,000
MECHANICAL ENGINEERS...to $8,000
PLANT SUPTS. & MGRS.......to $8,000
WORKS MGRS.—All kinds....to $8,000
ELECTRONICS ENGRS ....to $8,000
Designers..$6,000 | Elec. engrs.$5,200
Mdl. wkrs.$6,000 | Draftsmen .$5,200
Mthd. eng.$6,000 | Mainten'nce $5,200
Sr. chem ..$6,000 | Production .$5,000
Jr chem ..$3,600 | Fndry. engr.$5,000
Devl. engr.$6,000 | Night supt..$5,000
Rad. engrs.$6,000 | Foreman $5,000
Time stdy.$6,000 | Sales engrs.$5,000
Tl. design .$6,000 | Die design..$5,000
Proc. engr.$6,000 | Jr. time st..$5,000
WE ARE
TOPS
IN VETS
JOBS
SEE US BEFORE SELECTING A NEW POSITION. WE HAVE THE BEST.
Cost acct. ...$300 | General acct..$350
Mkt. resrch. ..$300 | Pay roll audtr.$300
Tab. superv. ..$300 | F. C. bkprs....$250
Underwriters.$250 | Expediters $225
Cashiers ...to $250 | Artists $225
Order clk.....$225 | Shipping clk...$225
Tab. opers....$225 | Stock clerks...$225
Jr auditors...$225 | Timekeepers ..$225
Pay roll clk.$200 | Bank tellers...$220
Gen. office....$175 | Multigraph ...$225
A/C dept. clk.$175 | Correspondent $200
Typists ......$175 | Billers $175
Office boys....$150 | Ledger clerks...$175
Messengers ..$140 | Retail sales....$175
LOOP AGENCY
28 EAST JACKSON
WABASH 0-5-5-5

FREE EMPLOYMENT
No referrals needed to investigate our positions.
Biochem.—Vitamins Ph. D. $5,000
Analy. Chem.—Cosmetics.........$4,000
Tool engineer—So. Ill. $600
Machine designer $400
Arch. draftsmen $400
Industrial engineer $350
Electrical engineer $6,000
Promotional sales and corresp.........$350
Sales engineer, heating exp $450
Jr. sales engr.—Printing mach...$5,000
Cost acct. office manager..........$350
Jr. acct.—Learn cost acctg.........$200
Jr. engineer—Drafts., gen. ofc.......$250
Timekeeper .$200 | Jr. acct.......$200
Exped. ofc ...$200 | Bookkeeper ..$200
Scaler. eld...$175 | Prod. trainee..$200
Jr. timestudy.$200 | Jr. drafts......$200
Fan biller.....$175 | Ledger clerk...$200
Shipping clk.$200 | Asst. whs. mgr.$225
Night bldg. supervisor—Loop..........$200
SPECIAL VETERANS DEPT.
1-C college grad. trainee...........$250
1-C with car—Sales..................$300
1-C Jr. accountant $200
1-C gen. office corresp..............$225
1-C shop trainees—Learn.........$40-$60
PRINTING—FACTORY
Lockup ......$1.55 | Arc welders...$1.15
Vert press...$1.50 | Factory men......$55
Lino. opr.....$1.75 | Die setters.........$1
Cyl. press ...$1.50 | Lathe oprs....$1.20
Ink writrs.$1.45+ | Porter $40
MEN, AGE 50, WATCHMEN, $50 WK.
Night binding supervisor.............$300
Foreman, press room.................$350
LA SALLE
25 EAST JACKSON
SUITE 1607. HARRISON 9810

EMPLOYMENT AGENCIES—WOMEN

ACCOUNTANT, $250
Advertising Agency.
ASST. BKKPR.—N. W. side..........$175
SECRETARY—N. N. side.............$175
ASST. CASHIER $165
SECY. TO EXEC.—Loop; 5 days..$165
SPANISH SECY.—Export $150
RECEPTIONIST—Swbd.-Typ. $150
MIM. OPER.—Loop; 40 hr. $150
STENO.-TYPIST—Aviation; 5 da. .$140
OFF.-MAIL CLKS.—5 da., 30 hr.75c hr.
SEE MISS PECK
ON ABOVE POSITIONS
ADVERTISING
COPYWRITERS
SEE WES CARTY
MOLENE
105 W. Adams. And. 4424

SWBD. OPERS., $150
Sales corres..$250 Bookkeepers $215
Swbd., teach.$143 Flight superv.
Jewelry sales.$200 Accts. pay. ...$195
RESERVATION TRAINEES. $160+.
ASST. COPY CHIEF
Steno.; free..$195 Proofreaders ...Free
Comp.; free $185 Research ....Free
Credits; free.$160 Supervisor.
Copywriters—Editorial; will teach Free
Currency Ex. Cost clk. ......Free
Radio sta. clk. Timekeepers ....Free
Travel off. clk Export ....Free
Advertising trainees; 5 days $30
RECEPTIONIST OF ADV. AGCY.
CENTURY 30 E. ADAMS-ST STATE 0980.

T-U-C-K-E-R
SECY. to Personnel Mgr., $225.
SECY., Sales Personnel, West.. $172
SECY., Sales Mgr. Near Lp $163
SECY., One Gl. Ofc.. $175
SECY., Invst. Michigan-av. 5 da $175
STENO., Detail, 5 day.. $150
ACCTS. Rec., write cr. letters $140
TYPIST, PERSONNEL, $150
FILE Supervisor, South $160
RECPT., Typist, Plug Bd., Lp....$150
TYPIST for Adv. 5 day Lp......$150
COMPT. OPER., N. W. 5 day....$160
8 Girls, Blueprint Filing $136
Asst. Billing Dept., Sup. Lp.....$140
TYPIST, Adv. No fee $135
RECEPTIONIST. $135
120 S. La Salle-st. CENtral 3663

STENO. SEC'Y, $225
1 girl office; technical terms; sales branch; Michigan-av.
Home Economist, $275
Field surveys, product promotion and contact work for a manufacturer of housewares; age 30-35; of excellent personality and appearance.
Glader Corporation,
110 S. DEARBORN-ST., 4TH FLR

MANAGER+RENTALS, $215, r.b
Modern tourist cabins—Yearly.
Linen Room, Nurses' Home, $135
COL TYPIST AND FILING. $110.
Col elevator; will teach, $100.
Col. Factory Girls, $32
Col. salads $35 Col. dishw'r.$27.50
JACKSON AGENCY
24 E VAN BUREN. HAR. 7320

SECRETARY to president—No fees.$175
Secretary to adv. mgr.—No fee $175
Ediphone—5 days, no fee $147.50
Typist-switchboard—No fee $137.50
Bookkeeper-F. C. steno $200
Secretary—Some bookkeeping $175
Steno.-secy.—S. West $175
Steno.-Asst. bookkeeper $175
Many stenos. and typists . $140-$175
OCCUPATIONAL
310 S. MICHIGAN-AV.

DAVIS PERSONNEL
COMPTOMETER OPR.; no fee.$150-175
ELL. FISHER BKPR.; no fee; Lp $160
CLERK; good at figures ...$140-$150
RECEPTIONIST; lovely office $135
TYPISTS; no fee; some 5 d $130-$150
JR. TYPIST-CLK.; sm. Lp. office $120
7 S. DEARBORN. ROOM 1206.

REDFIELD PERSONNEL
Steno.-secretary—Loop $200
Steno.-bkkpr.—Loop $195
Typist clerk—No fee................$160
Typist files—No fee...............$150
Underwood bkpr. $175
SUITE 1511. 5 S. WABASH

ZINSER PERSONNEL SERVICE
High school and university graduates. Openings for beginners and experienced secretaries, stenographers, typists, clerks, bookkeepers, cost accountants, and professional young women.
140 S. DEARBORN-ST. ROOM 1549.

EMPLOYMENT AGENCIES—WOMEN

Legal Secy., Lp., $195
STENO.—GENL. OFC.; Lp. .$160
SECY.—Ins. Exp., 5 da. $160
SECY.—Out of city; 5 da....$180
STENO.—Mot. pic. co. $150
STATIS. CLK.—5 day $175
ESTIMATOR ....$175+
BURROUGHS BKKPR.—Lp..$175
SWBD. TYPIST—W. Side...$120
FILE CLERK $130
BEGINNERS—Train .....To $140
PART TIME TYPIST......75c hr.
No Fee
On Following Jobs
SECY.-SALES CORRES.—S. W....$175
SECY.—To Sales Mgr $216
CORRESPONDENT—Lp.; 5 days..$140
STENO.—Personnel Dept..........$165
SECY.—To President; 5 days.....$150
STENO.—Michigan-av. $162
F C BOOKKEEPER—West Side..$200
F. C. BOOKKEEPER—N. W. Side.$216
F. C. BOOKKEEPER—S. W. Side.$216
ASST. BKKPR.—Loop $175
4 COMPTOMETERS $140
GENERAL FACTORY
DAY AND NIGHT HOURS. NO EXPERIENCE NEEDED.
Punch Press; Assemblers; Inspectors; Power Mach.; Coil Winders; Milling Mach.; Screw Mach.; Stockroom; Floor Girls; Packing; Labeling; Bench Hands. EARN $30 TO $50 WEEK.
W-A-B-A-S-H
15TH FLOOR. 202 S. STATE.

FOR THAT
BETTER PAYING POSITION
SEE
MISS BUTLER
SR. ACCOUNTANT—No traveling.$300
STENO.-SECY.—1 girl office $225
OLDER TYPIST—Gd. opportu'ity.$215
STENO.-SECY.—To dept. head, lp.$200
STENO.-SECY.—5 days, loop.......$195
SPANISH STENOGRAPHER—5 da.$200
ASST. BOOKKEEPER—Loop.........$200
LAB. Supervisor—Opportunity......$200
ORDER CLERK—Northwes'n train.$195
ORDER PRICER—Northwestern tr.$195
APPT. DESK—Lite steno., loop....$175
COMPTOMETER OPER.—West ...$170
TYPIST-CLERK—1 girl office $165
RAPID Envelope Address.—5 da..$165
DICTAPHONE OPER.—Near North.$165
SWITCHBD.-TYPIST—Recept., lp.$165
BEGINNER STENOS., Juniors $150
Receptionist—5 da.; adv. agcy....$145
SEE
MISS BARNARD
COPYWRITER—Variety agency...$350
COPYWR.—Retail; Wisconsin......$350
LAYOUT ARTIST—A-1 ....$350
ASSISTANT—To copy chief........$300
COPYWR.—Men's cloth.; retail....$250
STENO.-BKKPR.—Adv. agcy.; 5 d.$200
SECY.—Adv. agcy.; 1 girl ofc......$200
JR. DRAFTSWOMAN—Loop $195
MAP TRACER—Loop; 5 days.......$175
BEG. ARTIST; learn drafting.......$165
RECEPTIONIST—Typing not neces.$135
Castle, Barton & Assoc.
HARrison 9800. 220 S. STATE.

COLORED GIRLS
FACTORY WORK
WITH OR WITHOUT EXPERIENCE. DAYS OR NIGHTS.
$30 TO $40
BEST JOBS HERE
NO RED TAPE
START WORK AT ONCE. ADVANCEMENT AND RAISES.
Power Mach. Opers.
WITH OR WITHOUT EXPERIENCE.
$30 TO $50
ASSEMBLERS, $30-$35
COL. TYPIST $35
ELEVATOR OPERATORS $110
PUNCH PRESS OPERATORS..60c-75c
DRILL PRESS OPERATORS...60c-70c
PACKERS ....$30-$32
SOLDERERS ....65c Hr.
STOCKROOM GIRLS..........$30-$35
MANY JOBS NOT LISTED. ALL JOBS GUARANTEED.
CADILLAC
35 W. JACKSON WAB. 4800

SECTY.-STENO. $195
STENO.-BKKPR.—NO FEE.........$195
STENO.-SWBD.—NO FEE.........$175
STENO.—LOOP; NO FEE.........$175
STENO.—LOOP; LEGAL $175
STENO.-PERSONNEL—NO FEE....$175
SWBD.-TYPIST $145
SWBD.-STENO $175
SWBD.-RECEPT. $135
PAY ROLL CLERK ....$175-$195
CLERK-TYPIST ....$150-$175
BURR. BKKPR. No. 7800—No fee.$170
DICTAPHONE-CLERK—NO FEE ..$150
F. C. BKKPR.-TYPIST $195
ASST. BKKPR.—NO FEE............$175
FILE SUPERVISOR $175
BEGINNER STENOS.—NO FEE.....$130
ADVERTISING TRAINEES..........$150
EDITOR—Publicity, Health Prog..$208
ADVERTISING PRODUCTION......$215
CAMP COUNSELLOR—No fee.$300.r.b.
COUPLES—ESTATE; No fee..$250 R.B.
CHEMISTS
MANY ATTRACTIVE POSITIONS RESEARCH, ANALYTL., CONTROL. SALARIES $140-$300.
S-H-A-Y
30 W. WASHINGTON. CEN. 9800.

KITCHEN, PANTRY, ETC. TOP WAGES. SEE MAUER. 538 S. DEARBORN.

—Nurses' Registries—
A. J. McCOY & ASSOCIATES, 140 S. DEARBORN. RAN. 3221.
R. N., Dr.'s office, loop ....$160 up
Med. Secy., $170; Recepts.......to $150
Dr.'s Asst., Secy-Lite Lab..........$175
R. N., Indus....$100; Pub. Hlth....$170
Gen. Duty....$160; Supervisors......$200
X-ray and Lab. Technicians ......to $225
Registered Nurses—Private duty.
Infant, Prac. and Nursemaids .....To $56
MANY OTHER EXCELLENT OPENINGS

—EMPLOYMENT SERVICE—WOMEN—

CONSOLIDATED
100% FREE AGENCY
EMPLOYER PAYS FEE
ACCTS. REC. AND PAY. $40
F. C. BKKPR. $60
PROD. CONTROL $40
F. C. BKKPR. $175
SECRETARY $165
STENOGRAPHER ....$35-$40
FILE SUPERVISORS—5 day..........$40
STENO.-SWITCHBOARD $35
FILE CLERK $36.86
ELLIOTT-FISHER OPER $37.50
BURROUGHS BOOKKEEPER............$45
SECRETARY $175
STENO.—General office...........$37.50
DRAFTSWOMAN ....$1 hr.
GENERAL OFFICE...............$30 to $35
COMPTOMETER $41.50
TYPIST—GENERAL OFFICE..........$130
DICTAPHONE—40 HOURS.............$40
COST CLERK—40 hr. $40
TYPIST $32.50
LAB. ASSISTANTS $160
N.C.R.—Mod. 3000 ....$160
ACCT.-CLERK $160
PAY ROLL CLERK......................$39
STENOGRAPHER $40
P. B. X. TYPIST.......................$35
TYPIST-BILLER $150
50 FACTORY GIRLS
ALL SHIFTS
EX.—INEXP.—FROM 65c TO 1.00
CARL A. BARRETT, MANAGER
CONSOLIDATED
19 W. JACKSON-BLVD.
WABASH 9400. 2D FLOOR.

FREE EMPLOYMENT
NO CHARGE
AT ANY TIME
Investigate these opportunities. Many are in small firms not needing referrals.
MISS URBA
I. B. M.—Supervisor.......$225+
STENO.-SECY.—Loop $175
ARTIST—Adv. Exp. $175
COMPT. OPR.—Loop..........$150
STENO.-GEN'L Ofc....$130-$160
CORRESPONDENT—5 da...$150
TYPIST—Adv., Mich.-av.....$160
EDIPHONE OPR.—N. S.......$150
TYPIST-BILLER—Near Loop.$140
P B.X.-TYPIST—Near No.....$150
ACCTG. CLERK—Mich.-av..$140
F. C. BKPR.—5 days.........$175
STENO.—Personnel Dept....$140
DITTO OPR.—S. S., 5 days.$130
FILE CLERK—5 days, Loop.$125
National Cash Register, No. 3000—5 days $130
10 Factory Girls..........75c hr.
Costello & O'Donnell
202 S. State-st. Suite 718

FREE EMPLOYMENT
Absolutely no charge.
P. B. X. OPERATOR $180
S. S.; 6 day week.
EXPEDITOR $200
N. W. side.
DRAFTSWOMAN $200
N. W. side.
F C. BKKPR. $175
S. W. side. 5½ day week.
SECRETARY $175
Loop. 5½ day week
MOON HOPKINS OPERATOR.......$160
Near N. W. side. 5½ day wk.
ELLIOTT FISHER BILLER $150
Loop, men's store. 5½ day wk.
STENO. FOR DOCTOR $150
Loop. 5½ day wk.
STENO $150
Loop. 5½ day week.
CREDIT INTERVIEWER $150
N. W. side.
RECEPTIONIST $150
Know typing and keyboard. Daily News Bldg. 5½ day.
STENOGRAPHER $150
Near loop. 5½ day wk.
RECEPTIONIST $145
Must be pleasant, neat.
TYPIST $140
Loop. 40 hr. wk.
STENOGRAPHER $140
Post war. Loop.
EMPLOYERS SERVICE
6 NORTH MICHIGAN-AV. 13TH FLR STATE 4416.

CORBOY-CALVIN
NO FEES CHARGED
ALL CLASSIFICATIONS OFFICE WK.
20 W. JACKSON. WAB. 9284.

EMPLOYMENT SERVICE—WOMEN

YORK AGENCY
"A FRIENDLY, COURTEOUS AGENCY"
100%
FREE
EMPLOYMENT
SERVICE
EMPLOYER PAYS ALL FEES. POSITIVELY FREE TO YOU.
STENOS.
SECRETARIES
TO $225
PLACEMENT
CLERK
FOR MALE CLER'L DESK. WILL TRAIN LIVEWIRE. CAN EARN TO $100 WEEK.
Bkpr.-Steno....$225 | Cost Accts......$200
Accountants..$225 | E. F. Bkkprs...$200
F. C. Bkprs..$200 | Timekeeper $200
A. C. Super-..$200 | Comptometer...$175
Burr. Bkkprs.$175 | Asst. Bkkpr....$175
N.C.R. 3000.$175 | Pay Roll $175
M. H. Biller..$160 | A/C Payable....$175
Stat. Typist..$160 | Pay Audit $160
Cost Clerks ..$160 | I.B.M. Oper......$160
Ledger Clerk.$140 | Audit Clerk $130
Cashiers .....$140 | Mimeograph $130
PBX Recept..$140 | Personnel $140
Typists ....$150 | Dictaphone $150
Typist-Biller..$150 | Order Clerk......$140
Typist-G. O...$140 | Statistical $140
File Clerks...$140 | Info. Clerk.......$130
Stencil Cut...$130 | Reservations $130
Gen. Clerks..$130 | Graphotype $130
YORK AGENCY
28 EAST JACKSON
WABASH 9-5-5-0

LOOP AGENCY
"CHICAGO'S LARGEST AND ORIGINAL"
100%
FREE
EMPLOYMENT
AGENCY
ALL FEES PAID BY EMPLOYER. NO CHARGE TO YOU OF ANY KIND.
SECRETARY, $175
Near south side.
SECRETARY, $150
Small office, Loop.
SECRETARY, $150
To editor; 5 days; loop.
SECRETARY, $175
To sales mgr.; 5 days.
P. B. X. RECEPTIONIST, $135
4 good girls; able to type.
Bkpr.-Steno ..$225 | E. F. Bkkprs..$200
F. C. Bkprs..$200 | Timekeeper ...$200
N.C.R. 3000.$175 | Comptometer .$175
M. H. Biller..$160 | Asst. Bkkpr...$175
Stat. Typist.$160 | Pay Roll.......$175
Cost Clerks..$160 | A/C Payable..$175
Ledger Clk..$140 | Pay Audit.....$160
Cashiers ....$140 | I.B.M. Oper...$160
PBX Recep..$140 | Audit Clerk ...$130
Typist ......$150 | Mimeograph ..$130
Typist-Biller $150 | Personnel $140
Typist-G. O.$140 | Order Clerk ...$140
Chemists ...$250 | Statistical $140
Stencil Cut..$130 | Jr. Draftsman.$175
Grapotype ..$130 | Paste-up Art..$150
LOOP AGENCY
28 EAST JACKSON
WABASH 0-5-5-5

MONARCH
GERTRUDE BAYNE
MANAGER
HIGH GRADE POSITIONS ONLY.
ESSENTIAL
POST-WAR SECURITY
EMPLOYER PAYS
Secy.—Sm. ofc.; mfg.........$225
Secy.—Lp.; sml. ofc. $200
Secy.—5 days; 9-5...........$175
Secy.—Lp.; sales mgr........$185
Secy.—9-5; publ. co...........$175
Steno.-secy.—9-5; loop $175
Steno.—Lp.; young; college.$175
Steno.—Mich.-av.; radio....$150
Steno.—Field Bldg.; 5 d., 9-5.$140
Clk.—Gd. at fig.; So. S......$200
Typist-clk.—So. S. $175
Typist-biller—Fine ofc.......$150
Typist—Sm. loop ofc.........$150
Switchbd.—Sm. ofc. $140
Typist-clk.—Personnel $150
Beg. clk.—5 da.; loop.......$130
15 Packers ...65c Learn Arc Wdg.75c
10 Assembs ...70c Soldrs., no ex. 65c
5 Drill P. ...70c Lab. asst........$1.30
MANY MORE NOT LISTED
MONARCH
140 S. DEARBORN FRA. 4300

FREE EMPLOYMENT
BEST POSITIONS
EMPLOYER PAYS OUR FEE.
SECY.—ASST. TO EXEC., $217
Mfg. Co., N. W. side, some college pref.
SECY. TO PRESIDENT, $175
Small office, Cicero.
EXECUTIVE SECY., $175
La Salle-st. Excellent future.
LEGAL STENO.—LOOP, $175
Asst. Bkpr.; type; west.............$170
Comptometer; near north..........$200
Inventory clerk; south; 5 day......$130
Steno; good at figures; 5 day.....$150
Secretary; sales accounting.........$175
SWITCHBOARD TYPIST, $150
SECY.—N. MICH.-AV., $150
STENO.-BOOKKEEPER, $175
Secy.; factory office..................$175
Switchboard-typist; 5 days..........$125
Dictaphone operator; north..........$185
Typist; loop; 40 hours...............$150
General office; type..................$140
Full charge bookkeeper; N. W......$217
Cashier-receptionist,..................$40
Assemblers ....$34 Drill press........$37
Hostess-cashier.$35 Asst. rest. mgr.$40
BEGINNERS
$110 TO $140
Office beginners for shorthand, typing, bookkeeping, comptometer, dictaphone, receptionist, and general clerical.
LA SALLE
25 EAST JACKSON
SUITE 1607. HARRISON 9810.

"ACME"
NO FEES CHARGED
NO REFERRALS NEEDED TO investigate these permanent positions. MANY ARE IN SMALL OFFICES.
STENOS., TO $180
All locations. Many are 5 day week.
BOOKKEEPER; small office; N.. $175
BKKPR.-STENO.; sm ofc.; nr. S. $175
BKKPR.-STENO.; small loop ofc. $175
F. C. BOOKKEEPER; near loop. $180
PAY ROLL CLK.; south; 5 days. $160
Accts rec. ..$150 I.B.M. biller...$175
Typist-biller $150 E.F. Biller; lp. $185
NCR 2000; 1.$150 Dalton opr.....$150
SECYS., TO $215
DRAFTSWOMEN ....$175-$225
CHEMISTS and lab. assts .....to $200
COLLEGE MATH.; lrn. estimat. to $215
LEARN PERSONNEL; LOOP.......$140
GIRLS; good at figures ....to $150
BILLER; as asst. dept. hd. lp....$175
COST CLERK-TYPIST $175
BURROUGHS 7200 Billing opr ...$160
TYPISTS, TO $175
BEGINNER OFFICE GIRLS ......to $140
SWITCHBOARD-TYPIST; nr. W....$130
SWBD.-TYPIST; S. W.; 5 days...$130
TYPIST; lrn swbd.; S. W.; 5 da $120
File clerks ..$145 Comp. oprs to $175
Page girl ....$105 Receptionist ...$115
Jr. stenos to $160 Jr. secys. ...to $160
ACME PERSONNEL
202 SOUTH STATE-ST.
13TH FLOOR WABASH 0600.

O'SHEA
"America's Largest"
FREE EMPLOYMENT
NO CHARGE TO YOU
F. C. BKKPR. $250
Typist; Taxes; near north side.
SECRETARY $215
Exp. in adv. & publicity; attractive.
SECRETARY $200
Near north side; college education.
E. F. BKKPR. $190
Just west of loop; excellent co.
BKKPR.-STENO. $175
S. Michigan-av., mfg. co.
SECRETARY $150
Mdse. Mart; know Spanish; 5 days.
STENOGRAPHER $150
Asst to adv. mgr.; nr. north; 5 days.
DICTAPHONE OPR. $150
Steno.; near north; 5 days.
STENOGRAPHER $140
For professional ball club; Mich-av.
5 CLERKS $135
No typing or exp. necess.; nr. loop.
O'SHEA
64 E. JACKSON, WABASH 1884

—AVIATION—

FOR sale—Fairchild Airplane model M-62A, NC 53418 formerly PT-19B, manufactured July, 1943, Ranger engine 175 hp., 250 hours since factory major; standard cylinders and pistons; just licensed and completely refinished in silver trimmed with red bordered blue stripe; wing leading edges and numbers. Wired for navigation lights interphone communications. Price $1,950. E. M. Luther, 813 Cuyahoga-street, Clarksdale, Mississippi. Phone 948.

—DOGS, PETS, AND EQUIPMENT—

BOSTON Terrier—Male. Phone Oakland 5948.
COCKER pups—Red, reg. A. K. C.; Red Brucie stk. Am.'s best. Buc. 9381.
SELLING out—Pair of tavern broke police dogs; Cockers, red, black; Beagles; Airedales; Collies; Scotties; Huskies. Wires; Toys; $5-$25. Buy-trade. [illegible] N. Cicero-av. Aus. 9247.

IMPORTANT NOTICE.
War Manpower Commission regulations require that workers to be employed must have a referral card from the United States Employment Service.
This does not prevent any worker from first investigating job opportunities offered by any advertiser.

—HELP WANTED—MEN—

—Men—Stores and Offices—

ACCOUNTANTS — Sr. and semi-Sr. for C. P. A. staff positions; requiring only occasional traveling; state full details. Address M S 399, Tribune.

ACCOUNTING CLERK
Excel. oppor.; West Side. Mr. Walters, Revere Dallas Div., 2300 N. Natchez.

ACCOUNTANT, JR.—For growing C. P. A. firm. State qualifications and salary desired. Address M L 486, Tribune.

ACCOUNTANT—Cost; small office; salary $40 wk. State 8192, Mr. Presson.

ADVERTISING ASSISTANT.
Vet only with some experience desirable in layout and production; good opp. for right man. Address M L 125, Tribune.

BOOKKEEPER assistant and typist—Experience not necessary; full or part time; small congenial insurance office. P. W. Freilich, A-1318, 175 W. Jackson.

C. P. A. FIRM.
Medium Size.
Will train a few men for exec. pos.; sr. or semi-sr's.; local ter; $300-$400. 100 W. Monroe-st., Rm. 1705, Cen. 2310.

CLAIM CLERK
OFFICE BOY
CARNEGIE ILL. STEEL CORP.
208 S. La Salle, Rm. 1527.

CLERKS
for general office work; good salary; essential industry.
THE PULLMAN CO.
220 S. STATE. ROOM 902.

COST AND PAYROLL CLERK
in pressroom office of a large newspaper; good at figures and able to typewrite. Chicago Tribune, Room 534, Tribune Tower, 435 N. Michigan-av.

Drafting Tracers.
Engineers—Draftsmen.
[Mech. and Elect.]
Personnel Counselors.
Messengers—Office Boys.
Tabulating Mach. Opers.
Wage Practice Engineers.
Cost and Accounting Clerks.
WESTERN ELECTRIC.
23d-pl. and Cicero-av.

FRUIT and vegetable man—Exp'd; full or part time. Gd. pay. Apply 7300 Irving Pk. or 4802 N. Central, Pen. 6805.

FRUIT and vegetable clerk—Short hours; good wages. Austin 9459.

FURNITURE salesmen—For one of Chicago's largest furniture chains; good sal., comm. and bonus. Interviews daily.
1245 S. STATE-ST.

FURNITURE salesman—Borax exper.; excel. salary and comm.; steady. Hub Furniture Co., 5853 S. Halsted.

HARDWARE CLERK.
Expd.; 5½ days, no nights. 1502 E. 57th.

JUNIOR accountant—Must have acctg. schooling; some exp.; willing to start at moderate sal. and learn all phases of mfr. acctg.; no traveling; 5 day week; free ins. Ashland and 37th-st. Vir. 2200.

JR. TIME STUDY MAN—Wonderful opportunity; essential industry. Permanent. 3600 W. POTOMAC.

LEDGER CLERK.
100% WAR WORK.
1455 W. 38TH.

MAN—Young; as clerk in jewelry and general merchandise store; chance for advancement. Address M P 435, Tribune.

MANAGER SUPER FOOD MART.
Outlying Chicago store has oppty. for man exp. managing large food dept. State age, exp., salary expected. Address M P 132, Tribune.

MESSENGER.
Good opportunity for inexperienced girl. La Salle-st. brokers. Randolph 4068.

ORDER clerk—Chief asst., not over 26, to learn bus.; excel. post-war future for aggressive young man; starting salary based on exp. and education. Lincoln Schlueter Co., 512 S. Peoria.

PACKERS
for light parcel post packing. 40 hr. week, time and ½ for overtime. Permanent pos. American Optical Co., 10 S. Wabash, 8th floor. Mr. Stearns.

PAYROLL dept. supervisor—Essent. industry, with excellent post-war opportunities; knowledge of wage laws essential. State full qualifications in 1st letter. Address M P 434, Tribune.

PHONE order taker—Dispatch tow trucks; must know city; some typing; permanent post-war. Rodi Towing, 2400 S. Ashland-av.

PORTER and general work in liquor store—Must be reliable. Good pay. Apply 4010 Broadway.

RETAIL SHOE FITTERS.
Train for good positions in our national org.; many advantages; pay while training. Write or phone Mr. Grigsby. Dr. Scholl's, 213 W. Schiller. Mich. 7200.

SALES STATISTIC CLERK
Good at figures. Post-war future with progressive South Side mfr. Mall Tool Co., 7740 South Chicago-av.

SALESMINDED young man—Willing to start in stockroom. Central 8410.

SECRETARY TO WORKS MANAGER—Expd. man; age 25-40 yrs.; good salary; post-war future. Essential. MR. KINGSLEY, Yards 5266, Interstate Machinery Co., 1431 W. Pershing.

SHOE SALESMEN.
Expd.; to qualify as store executives after short training period; excellent salary and comm. Write in detail of yourself. Address M H 537, Tribune.

SHOE SALESMAN—Retail; full or part time. Paul's Boot Shop, 2312 E. 71st-st. Plaza 7656.

SHOE salesman—Permanent position; good pay. Meyer Bros. 1042 Wilson-av. Longbeach 6557.

STOCKKEEPER
for commercial stationery; exp. preferred but not nec. Marshall-Jackson Co., 26 S. Clark-st.

STOCK MEN
Packing and other stock room work; permanent; no exp. necessary; 5 day week. Schultz Bros., 320 W. Ohio.

STOCK RECORD CLERK
Excellent, post-war future. Cribben & Sexton Co., 700 N. Sacramento-bl. Van B. 4600.

TIMEKEEPER, ROUTE TIMEKEEPING. Large meat packing plant. Good opportunity for ambitious active man interested in post-war future. CALL YARDS 4000, EXT. 265.

TIME, INC.
I. B. M.
Operators.
Supervisors.
Technicians.
Night Janitors.
Stockroom men.
Proof machine operators.
330 E. 22D-ST.

FULL TIME—PART TIME
Freight Men, Checkers, Packers, Order Fillers, Billers, Stock Helpers. Part time work to 4 p. m.
Montgomery Ward
618 W. Chicago-av.
Open Mon. and Tues. till 7; Sat. to 2.

MAN—21 to 28, sales office. $40 wk.; post-war sales territory; good appearance; excellent opportunity; natl. known mfr.; perm. Barrett Division. Phone Mr. Deng, Lawndale 1500.

MAN to act as office mgr.—1st class bkkpr.-steno.; exp. in mach. shop des. but not nec.; pref. vet.; perm.; excel. op. with fut. Give exp., age, salary des. Address M R 502, Tribune.

LADIES ready to wear manager and salesman—Must be able to take complete chge. ladies dept. credit store; $100 wk. start. For interview Address M S 519, Tribune.

PART TIME HELP—3 DAY WEEK. We will train you to cash checks rapidly in armored trucks at factory; perm. good, clean work with a steady income. ARMITAGE 2727. SHEldrake 5140.

MEN—Over 45; light, interesting, part time employment in our loop or neighborhood theaters; neat appearing; good health. Apply Balaban & Katz Theaters Co., 177 N. State, Rm. 300.

ATTRACTIVE opening and complete charge of fur storage vault for experienced veteran; permanent position; excellent salary. See Miss Hussey. Russek's, 200 N. Michigan.

YOUNG man for order dept. to train for sales work. Essent. ind.; excellent post-war future. Mr. Olson. Minneapolis-Honeywell Regulator Co., 433 E. Erie.

VETERANS.
Rare post-war opportunity; experience not necessary; salary; give experience and past. exp. Address M S 522, Tribune.

MAN or boy—For light work in shipping room. Full or part time. Dearborn 1960.

MAN — Neat appearing, for all around office work; no experience necessary. 6 N. Michigan, Rm. 1405.

—Executives and Managers—

FOREMEN.
TIME STUDY ENGINEER.
MATERIAL STANDARDS ANALYST.
Perm.; excel. post-war opportunity; salary plus overtime.
CAMPBELL SOUP CO.
Central Division. 2550 W. 35th-st.

MANAGER
For Real Estate office and collect rents. Must own car. Lib. allowance. Wonderful future. Must be 6 ft. or over. Call Lincoln State Bank Bldg., 9 E. 31st. Cal. 4548.

FOREMAN OR ASSISTANT
ON COLD HEADERS AND TRIMMERS. ALL PARTICULARS FIRST LETTER. ADDRESS T 584, TRIBUNE.

LOAN MANAGER
Unusual opp. with estab. progressive Co. Salary upwards $5,000. Write fully. Address M L 175, Tribune.

COSMETIC and toiletry for national retail chain. Not a re-order buyer. Must be fully qualif. to buy adv. and merchandise these depts. Replies confidential. Address M L 194, Tribune.

FOREMAN
Brown & Sharpe automatics. Must know Cam Layout. Post-war future assured. Address M P 136, Tribune.

FRUIT DEPT. MANAGER
Steady position; good pay.
Address M H 288, Tribune.

VETERAN.
Foreman, general supervisory exper.; will train qualified applicant; high starting rate. Address M E 529, Tribune.

STEEL buyer for large corporation. Address M P 363, Tribune.

—Boys—

BOY—For filing, in law office; full time or half days only. See Miss Pond. Room 1900, 77 W. Washington-st.

17 OR OVER—Office work; $117 per month. Chicago Great Western Railway, Rm. 1106, 309 W. Jackson-bl.

OFFICE boy—16-17 or draft def. Mailing dept. and messenger, lge. ofc. Palmolive Bldg. Whi. 6100. Miss Poore.

BOYS—For dark room work; amateurs, exper. pref.; steady, part time; hours to suit; good salary. Sunnyside 7477.

BOY—16 or over; work 3 days a week; must have driver's license; 60c hour to start. Lampert, 107 N. Halsted.

APPRENTICE—Chance to learn lettering Acme Studio. Perm. 31 W. Kinzie.

BOYS—BOYS—BOYS.
General factory work.
Automatic increases.
Standard Transformer Corp., 1500 N. Halsted.

YOUNG MEN — To learn lens grinding. Permanent. Learn a trade and get paid. Apply AMERICAN OPTICAL CO. 10 S. Wabash. Mr. Johnson. 7th flr.

BOY
Draft exempt; for light office duties; perm. with advancement; 5 day week. Rm. 534, 435 N. Michigan-av.

BOYS—Under draft age or draft exempt. For clerical work in drafting rooms. Sargent & Lundy, Engnrs., 140 S. Dearborn-st.

—Men—Professions and Trades—

ACCOUNTANTS—With certified firm; excellent opportunity; write stating age, exper., sal. desired. Address M P 432, Tribune.

ASSEMBLER.
SANDBLASTER.
SAW OPERATOR.
TAPPING MACHINE OPERATOR.
Experience not necessary. Essential work. Good wages. TEMPLETON KENLY & CO. 1020 S. Central-av.

ASSEM. CYLINDER Testing..$39.50 wk.
MAINTENANCE MEN.......$41.60 wk.
Regular increases. Peacetime future. Free uniforms and hospitalization. RANDOLPH LABORATORIES, INC. 8 E. Kinzie-st., 2 blks. north of loop.

ASSEMBLERS — WITH MECHANICAL ABILITY; FOR SMALL SHOP; TOP WAGES. PHONE R. H. PERSONS, HARRISON 4444.

ASSISTANT in commercial photo plant—No exp. necessary; will teach interesting and highly paid prof. Apply 14 N. Michigan, Rm. 301.

ATTENDANTS—Expd. Apply North Shore Health Resort. Ph. Winnetka 211.

AUTO MECHANICS.
AUTO METAL MEN.
Auto washers, polishers, porters; essential industry; high rate of pay; excellent working conditions.
PERMANENT POSITIONS.
Packard, Evanston, 1735 E. Railroad.

AUTO BODY-FENDER MAN
AUTO GREASER.
Highest pay; best working conditions. SOUTH CHICAGO BUICK. 8600 Commercial.

AUTO METAL MAN.
Permanent; real job for real man; 5½ days; always more than $100 a week. Call Mohawk 1470, Mr. Hall. CLARK-MAPLE CHEV., 1038 N. Clark.

AUTO MECHANICS (2)
Excellent pay; best working conditions. Hill Motors—Packard, 640 Madison-st., Oak Park. AUSTIN 2100.

AUTO MECHANIC.
Experienced only; highest wages; 5½ day week; post-war work guaranteed. Exc. opportunity in modern shop. Uptown Chevrolet, 4859 Broadway.

AUTO SEAT COVERS
Man who can take compl. charge buying, prod., pers. will be well compensated. Address M P 87, Tribune.

AUTO mechanic—Also greaser; for passenger cars; highest pay; Sat. afternoon off; vacation with pay; work nr. home. United Motor Services, 2919 Lawrence. Keystone 0770.

AUTO PARTS MAN
and helper. Must be experienced. Best of wages and steady employment. Robertson Buick. 1000 S. Wabash.

AUTO MECHANICS.
AUTO METAL MEN.
Auto washers, polishers, porters; essential industry; high rate of pay; excellent working conditions.

AUTO PAINTERS-MECHANICS.
ALSO BODY AND FENDER MEN.
Highest salary paid. 3041 Lawrence-av. Keystone 5045, eves. Juniper 4682.

AUTOMOBILE PAINTER.
MUST BE EXPERIENCED.
Top wages. Steady work. CITY AUTO. 1718 S. STATE.

AUTO MECHANIC
Good salary. Phillips 66 Station, S. E. corner Archer-California. Vir. 9854.

AUTO BRAKE MAN.
IGNITION MAN.
Salary and commission.
719 S. Racine. Chesapeake 1331.

AUTO BODY-FENDER MAN.
Hourly wage or comm.; also asst. service manager and parts man. Top salary. NEWBERRY MOTORS, 1025 N. Clark.

AUTO MECHANICS.
APPRENTICES' HELPERS.
GOOD SALARY. 1900 S. STATE.

AUTO body men—Earn up to $100 wk. Guar. Must be good. Delaware 2344.

AUTOMOTIVE MACHINIST.
Cylinder boring, piston grinding, pin fitting and etc. Must be expd. Good pay; good working conditions. 5858 Broadway. Longbeach 3529.

BAKELITE MOLDER.
Experienced; 3d shift; good pay, bonus; 48 hours; post-war; electrical instrument mfg.; West Side; good transportation. Phone Columbus 1184 for appointment.

BAKERS BENCH HANDS
BAKERY HELPERS
Day and evening hours.
A. & P. BAKERY,
4246 W. 47th-st. Virginia 0605.

BAKER—1st or 2d hand on bread and cakes; $75 to $85. 5530 Belmont. Palisade 3737.

BAKERS—Days and nites; top wages; good hours; paid vacation. Apply 550 N. Dearborn.

BAKERS—1st CLASS.
SCHALLENMULLER'S BAKERY.
13 MADISON-ST. OAK PARK.

BAKER—1st hand on bread and rolls; also helper Friday night; good wages. 5319 W. North-av. Mer. 3680.

BAKERY porter—Pearson's Bakery, 5421 W. Madison-st. Col. 0982.

BAKER, 2d hand—All around; gd. wages. Day work. 214 S. Cicero.

BAKER—1st hand on bread and rolls; night work; good sal. 8441 S. Halsted.

BARBER—Steady—$40, $60 over 54. hours. 1051 E. 43d.

BARBER—Very gd. guarantee and working cond.; steady. Michigan Square Barber Shop, 541 N. Rush. Del. 3713.

BARBER—Full time, $50. Also part time barber. Charlie's Barber Shop, 5902 S. Ashland.

BARBER wanted at 6343 S. Kedzie—Guaranteed $35 and comm.; full or part time. Phone Republic 3326.

BARBER—AMERICAN, UPTOWN STATION. CALL SUNNYSIDE 10437.

BARBER—Steady; $40 guar. and commission. 3359 Lincoln-avenue.

BARBER—A-1; STEADY, 11 TO 7. $40 GUARANTEE. 1021 N. STATE.

BARBER—Short hours. Boston Store Barber Shop, Madison-Dearborn.

BENCH MACHINISTS—Expd.; for close tolerance work on small parts; capable of making own layout. Scientific Engineering Co., 230 W. Huron.

BRAKEMEN FIREMEN
BURLINGTON RAILROAD
Apply 2d floor, 433 W. Harrison-st., or U. S. Railroad Retirement Board. 409 Washington. Ask for Mr. Clemens.

BRONZE MOLD MAKER.
REPAIR MEN FOR BRONZE MOLDS.
Steady work; good pay; excellent working conditions.
4061 W. Schubert. Cap. 5100.

B. & S. AUTOMATIC screw machine set-up and layout man—To take charge of well equipped shop; new machines; war work and post-war; real oppor. with respon. mfr. Address M R 433, Tribune.

BUSHELMAN.
Full or part time work available. Apply employment office, 4th fl. WIEBOLDT'S. Ashland and Monroe.

BUTCHER—Reliable and able to assume resp.; must speak Polish; good pay and working conditions. Albany 0989. 3004 Milwaukee.

BUYER—Metal mfg. concern on S. W. side desires clean cut man. Except. oppor. for right party. State full particulars and salary expected. Address M S 495, Tribune.

BUYER—Will teach beginner. McMaster-Carr Supply Co. Andover 3161.

CANDY man—Expd.; take charge of small candy factory; good wages; perm. future. Cap. 3243, Mr. Hachtman.

CARPENTER—Elderly man; steady. Illinois Athletic Club, 112 S. Michigan.

CARPENTER—Expd., Chicago area; union scale. Robin Construction Co., Mic. 9700.

CARPENTER—Union. 3615 W. Diversey. Albany 4406. Call after 6 p. m.

CHASER-EXPEDITER
Expd. machy. parts production; lge. W. S. machy. mfr.; exc. post-war opp. State age, refs., starting salary. Address M H 240, Tribune.

CHEMIST — Analytical laboratory; some college training preferred; post war opportunity. And. 2055.

CLEANER and spotter—Expert. Top wages for right party. Steady. 5343 Lawrence.

COST ACCOUNTANT.
Assistant to comptroller; metal mfg. exp.; permanent; S. W. side. State qualifications and salary desired. Address M S 420, Tribune.

CRATER for furniture and store fixtures; steady work; overtime. Woodwork Corp. of America, 1435 W. 15th-st.

CYLINDER PRESS FEEDERS
CROSS OR FILE.
A permanent post-war job assured. Apply 157 N. Michigan-av. Monday to Friday, 8:30 to 5.

CYL. grinder—Must be exp. and know his bus. or do not apply; highest wages paid; plenty overtime. 5665 W. LAKE-ST.

CUTTER FOREMAN
For production of rayon sewn novelty prod.; must be able to make minor repairs on mach.; attractive proposition for right man; near Union station. Address A B 215, Tribune.

DENTAL mechs., asst. acrylic packer or general—Full, part and 1¼ overtime; lge. skylt. lab.; best wages. A A A Dental Lab., 1573½ Milwaukee.

DESIGNERS, draftsmen, detailers — Chicago mfr. offers excellent opport. in expanding engineering dept. to men with initiative. Address M H 421, Tribune.

DIE MAKERS.
Precision Tool Grinders.
Lathe Hands.
Milling Machine.
Punch Press Operator.
Illinois Tool Works
2501 N. Keeler. [4200 West].

DIE MAKER AND DESIGNER.
1st class, thoroughly experienced, capable taking full charge of medium size die dept. Excellent opport. war work and post-war. Address M R 437, Tribune.

DIE SETTERS
Will train.
Kellogg Switchboard & Supply.
6650 S. Cicero.

DIE AND TOOL MAKERS—Working Die setters, sprayers, punch press operators, laboratory assistant, general machine shop help. Essential. 1850 S. Kostner.

DIE CASTING MACHINE OPERATOR. Top wages; day shift; no night work. 3315 N. Knox-av.

DRAFTSMAN—Freight car construction exp. desirable; South Shore stops at gate; Columbia-av. crossing. Standard Railway Equip. Mfg. Co., 4527 Columbia, Hammond. Sag. 8672 or Ham. 3131.

DRAFTSMAN—DETAIL
For small interchangeable parts; good beginner considered; permanent with fine future. Graceland 6600.

DRAFTSMEN—Design and layout radio equip.; post-war opp. Call personnel director for appt. Warwick Mfg. Corp., 4640 W. Harrison. Estebrook 2727.

DRAFTSMEN
for detail and layout work in 100% essential industry; radio or similar exp. pref.; excellent post-war opp. ADMIRAL CORP., 3815 Armitage-av.

DRAFTSMAN
with some knowledge pay roll and bookkeeping. Address L P 184, Tribune.

DRILL press opers.—With or without exper.; 100% today, good post-war future in plastic industry. General Laminated. 2857 S. Halsted.

DRILL press and punch press operators—Lots of overtime; good pay; good future. 1724 Walnut.

DRY CLEANER.
Steady job; good pay and pleasant working cond. Apply Progressive Cleaners, 7301 Cottage Grove.

ELECTRICAL ENGINEER—E. E. DEGREE or equivalent, acquainted with design of small transformers, preferably radio type, amateur radio exp. helpful. Also inspectors and stock room help. Essential industry; post-war future. SOLA ELECTRIC CO., 2525 Clybourn.

ELECTRICAL AND MECHANICAL ENGINEERS; TOP SALARY TO A-1 MEN. STATE 4431.

ENGINE LATHE OPERATORS.
MILLING MACHINE OPERATORS.
TURRET LATHE OPERATORS.
STOCK CHASERS.
CONTINENTAL CAN CO., INC.
7600 S. RACINE-AV.

ENGINEERS and Draftsmen — Expd. on machine design and detailing processed machinery and layout; perm. post-war opp'y; old esta. mfr. building materials. Address M R 335, Tribune.

ENGINEER — Licensed; permanent position; 48 hour week. See Mr. Kemp, 1400 E. 53d.

ESTIMATING ENGINEER.
Major petroleum co. in Chicago. Must have oil refining operating or construction exp. Address M P 303, Tribune.

FACTORY HELP
ESSENTIAL FOOD INDUSTRY. DAY WORK 8 A. M.-4:30 P. M., 6 DAY WEEK. 312 W. GRAND.

FACTORY WORKERS
Col., pos. open in essential ind. Minimum 48 hr. wk. Time and half overtm. Macco Products Co., 825 W. 76th-st.

FOLDER OPERATOR
Good, steady, day job on 3 Clevelands. John Dickinson Schneider. 833 N. Orleans-st. Call Del. 4000

FOREMAN—With designing and die setting exp. for small toolroom with growing concern; near southwest side; essential industry; post-war future. Address M R 319, Tribune.

FREIGHT HANDLERS
Day or nite; union scale; critical industry. Denver Chicago Trucking, 3050 S. Ashland.

FURNITURE spray man—Thoroughly experienced. Top wages, steady work, pleasant working conditions. Address M R 536, Tribune.

GAGE inspector—Must be familiar with gage control. Address A 454, Tribune.

GARAGE PORTERS.
Needed by AMERICAN RED CROSS. Essential work. See Mr. Testing at Garage, 415 E. Erie-street.

GARAGE floorman—Night work; any age; top salary; driving exp.; private garage. 3260 Lake Shore-dr. Lak. 3260.

GARAGE washer—Exp.; 6 nites; gd. sal. Monarch Garage, 1122 Hollywood. RAVENSWOOD 10080.

GARAGE man—Steady; experienced; refs. Euclid 10287.

GARAGE MAN—EXPERIENCED. 7324 Rogers-av. BRIargate 1011.

GENERAL MAINTENANCE
Knowl. of elect. radio industry. ALSO FACTORY LABORERS. WARWICK MFG. CO. 4640 W. Harrison.

GORDON feeder—Will train; 1-C and living northwest preferred; good starting wage. 111 W. Jackson, State 402.

GREASER and washer with little mechanical experience—Steady job; good pay. Maury's Service Station, 3426 Bryn Mawr-av., Independence 2792.

GREASER — Exp.; good pay. Monarch Super Service, 1750 Foster-av.

GRINDERS
100% ESSENTIAL INDUSTRY.
Post-war jobs on cutter, cylindrical O. D. Cylindrical form and surface grinding experience desired but not necessary. Haymarket 3710.

GRINDER hand—All around man for tool work; top pay; modern shop. 634 W. Diversey.

INSPECTOR.
Young man with mechanical background to learn inspection supervision. G-M LABORATORIES, INC. 4300 N. Knox [Montrose near Cicero].

INSULATION ESTIMATOR
Roofing and siding; drawing account and comm.; car desirable. Address M H 285, Tribune.

JEWELRY PLATER.
To set-up and operate plating equip. Part time. Splendid post-war oppor. Address M P 83, Tribune.

LABORATORY Asst.—B. S. deg. chemistry or chem. engr., knowl. of thermo setting resins, mach. element des. Ability elem. draw., manual dexterity. Ken Mitchell, Lion Metal Prod. Aurora 8421.

LATHE operator, all around machinist and milling machine hand—Capable of making own set up; have own tools and read blueprints; good pay; post-war future. The William Meyer Co. 1749 N. Winchester.

LATHE operators—Must be experienced; full or part time. Radiad Service. 720 W. SCHUBERT.

LEATHER worker on artificial limbs. Steady employment. J. F. Rowley Co. 521 W. Monroe.

MACHINISTS—ALL AROUND
Milling Machine Operators.
Turret Lathe Operators.
Engine lathe hands.
Scrapers and assemblers, mach. exp. 70 hour week. Day or night. Sheldon Machine Co., 4258 N. Knox.

MACHINISTS
ENGINE LATHE OPERATORS.
SHAPER HANDS.
BENCH MACHINISTS.
Capable of making own setup; have own tools. Wallace Supplies Mfg. Co. 1310 Diversey-parkway.

MACHINE OPERATORS
Experienced for slitter, printing press, and baler; corrugated shipping container mfr. operating 60 hours week; time and half over 40 hours.
NEW PLANT LOCATION.
American Box Board Co., 5950 W. 51st.

MACHINISTS — All-around; day shift; 50½ hour week; splendid post-war opportunity in essential industry; good work. cond. CRANE PACKING CO. 1801 Belle Plaine. Ravenswood district.

MECH. DRAFTSMEN
WOOD DRAFTSMAN
JR. SET-UP
TRUCKERS
FURNITURE CRATER
OIL RECLAIMER
PHONE
RANDOLPH 3263.

MECHANICAL ENGINEER — Diversified machine shop exp.; under 40; good future. Address M H 399, Tribune.

MECHANIC—CONFECTIONERY MACHINERY; ALL AROUND; GOOD PAY; GD WORKING CONDITIONS; PERM. LION SPECIALTY CO. SUP. 6888.

MECHANIC—By old established trucking company; good working cond.; plenty of overtime; post-war opportunity. Free Motor Transfer, 227 W. 83d-st.

MILLWRIGHT-MAINTENANCE man for machine shop—Steady post-war job. Planert Skate Co., 935 N. Damen.

OFFICE APPLIANCE service man—Requires some mechanical aptitude; involves mech. repairing and cleaning of office equip.; gd. opp. with old est. firm; essential industry. Phone And. 5246.

OPERATING ENGINEERS
For air compressor operation; membership, local 399, I. U. O. E., A. F. of L. nec. 7:45 a. m. and 4:20 p. m. shifts. Zenith Radio Corp., 5801 W. Dickens.

OPERATOR, J & L or hand screw machine—Bar work only. Essential war and peace time product assures employment after "V" day. 2049 W. Lake-st.

OPTICIAN.
One capable to take charge of small shop; permanent with excellent salary & guaranteed bonuses. See Dr. Bush. 37 E. Madison-st.

PAINTER
Mostly inside work; large, modern bldg. Permanent for reliable man. REISS MFG. CORP., 847 W. Jackson.

PAINTERS, helpers, and wall washers—Steady position. Bri. 6000, Mr. Dawson.

PAINTERS—UNION.
CALL BERKSHIRE 8825. Mr. Zieker.

PAINTERS and Paperhangers — Union. Steady work for right man. Abe. 7300.

PAINTERS [union]—Steady jobs for gd men; yr. around work. Lawndale 7987.

PATENT solicitor or attorney avail. immed. for connection with law firm, loc. near Chgo. Address M S 371, Tribune.

PAINTERS and Paperhangers—Union; if not skilled do not call. Kildare 6200.

PLASTIC Inspection Molders—2d and 3d shift. Good wages; openings for trainees with or without exp. Excell. post-war oppor. 2456 W. Jackson-blvd.

PLASTIC mold makers—New factory; plenty overtime. Free insurance. Everede Tool Co., 200 N. Parkside-av.

PLUMBER — For new and remodeling work; able to take charge. Address M P 97, Tribune.

POCKETBOOK makers—Exp. flat leather goods; good pay; perm.; overtime. Vihon Co., 816 W. North. Opp. subway.

PRESSER—Experienced. Good pay. Steady job. References. Marx Tailor & Cleaner, 2124 E. 71st-st.

PRESSER—Short hours, good pay. Small cleaning plant. Cicero 476.

PRESSER—Expd. all around. Velvetone Cleaners, 8001 S. Loomis.

PRESSER—Exp'd; for cleaning store. 807 W. 74TH-ST.

PRESSER—STEADY; GOOD PAY. 2649 W. 63D-ST.

PRESSMAN
MIEHLE VERTICAL.
DAVIS PRINTING CO.
711 S. Dearborn.

PRESSMEN — Operate small handpress; good working conditions; work nights. Phone Superior 1223.

PRESSMAN—KELLY.
Republic Printing Co., 732 Federal.

PRESSMAN — FEEDER; TOP WAGES. RAY MERTZ & CO., 525 S. Dearborn.

PRINTER—Lockup man; expd.; daylight plant; steady job; good pay. Wilmar Printing, 333 W. Lake. Franklin 5544.

PRINTER—Hand compositor, with make-up and lockup experience. Full or part time, days. Fantus, 440 N. Wells.

PUNCH PRESS OPERATORS
Spot Welders—Drill Press Oprs.
Acetylene Welders—Power Shear Oprs.
Hollow Metal Door Workers.
59 hr. wk. Good pay.
Apply 2850 W. Lake.

PUNCH PRESS OPERATORS
Now and post-war; good pay; bonus plan. Armitage 1120. Mr. Nosek.

R. E. APPRAISER—Permanent positions with large mortgage concern; must know how to estimate building costs from plans. Address L P 459, Tribune.

RADIO service man—For home and auto radios, shop work. Kedzie 8355.

RADIO Service Man—Exp'd. Good pay. Weltz Radio, Hum. 0290.

RECEIVING CLERK—Experienced in handling metal parts, elect. motors, castings, and similar products for machinery mfr. Job permanent. Post-war product. Michigan 5646, 9 to 5.

REFRIGERATION service men—Shop man; $1.50 hr.; outside man $2 hr.; serv. in western sub. Col. 0076 for app.

REFRIGERATION service men and shop men. Acurate Electric Refrigeration Service, 5030 S. Ashland. Stewart 4325.

ROOFING and siding applicators; north and south side men. Ph. Cal. 3616.

ROOFERS—Flat roofers and shinglers; steady work; scale, 1623 N. Halsted.

SCREW MACHINE DEPT.
Small shop; set-up, operate, and repair. 903 Wrightwood-av., rear.

SHADE MAN
With car; exp. installing and estimating window shades, Venetian blinds; steady. Address M R 353, Tribune.

SHEET metal development men—Experd.; full or part time. Radiad Service. 720 W. SCHUBERT.

SHIPPING CLERK.
War work; exp. scale counting. Keystone Plating, 4329 W. Kinzie. Col. 4329.

SHOP MAN
Exp. or inexp.; good wages; essential. E. C. Smith Mfg. Co., 652 W. Grand-avenue, Canal 0133.

SPRAYERS
Part time or full time; good wages; to work on essential war matrls. Nev. 3711.

SPRAYERS—Top rates; excel. post-war future in depression proof industry. Merit Co., 2128 W. Rice.

SPOT WELDERS—EXP.
By 100% defense plant; our men average $1 to $1.25 per hr. If now empl. in defense work, do not apply. Metal Box & Cabinet Co., 4716 W. Lake.

STATION ATTENDANT-GREASER.
Expd. or inexpd.; 48 hr. week. Salary $40-$50. 4547 Jackson-blvd.

STEEL Plate Material Handlers—100% war work. 60 hours work per week pays $56. Bring statement of availability. Apply at Morton Manufacturing Co. 602 E. Church-st., Libertyville.

SWITCHMEN
ENGINE HOUSE LABORERS.
Signal men, car inspectors, electricians, block operators, machinists, carpenters, painters, masons, and pipe fitters.
PENN R. R.
323 W. Polk-st. Room 208.

TAILOR—THOROUGHLY EXPERIENCED ON FINE MERCHANDISE.
Martha Weathered Shops, Inc.
950 N. MICHIGAN.

TAILOR—Good all-around man; steady wk.; gd. pay. Hamburg, 2420 Armitage.

TINNER
6821 S. Chicago-av. Wentworth 9450.

TIRE VULCANIZERS—EXPD.
Tire service men; no exp. necessary. Steady work; high wages. 2913 S. Michigan-av.

TOOL and die maker; night janitors; laborers; machinists; stock room clerk; inspectors. Good chance for advancement. Modern plant. OHMITE MANUFACTURING CO. 4851 W. Flournoy-st. 1 bl. S. of Harrison-st. Apply daily, 8 to 5 p. m.

TOOLMAKERS
MACHINISTS. MACHINE OPERS.
LABORERS.
MATERIAL HANDLERS.
ARMORED TANK DIVISION.
PRESSED STEEL CAR CO., INC.
136TH-ST.-BRANDON-AV., CHICAGO.

TOOL MAKER—EXPERIMENTAL MAN. No ordinary job but exceptional opp. for right man. Est. business, 25 employes. North side; full details 1st letter. Address M S 373, Tribune.

TOOL AND DIE MAKERS
Top rate to experienced men. Ideal working conditions. H. & H. MFG. CO., 312 W. Ontario.

TOOL DESIGNERS
DRAFTSMEN
LAUGHTER CORP., 2400 W. MADISON.

TOOL AND DIE MAKER—For injection mold work. 100% war production; peace time future. Mykroy, Inc., 1917 N. Springfield. Albany 4310.

TOOL DESIGNER.
Must know layout. Also design engineer capable making and checking design layouts. Address M P 289, Tribune.

TOOL and die makers—Good wages; ideal shop. Solar Light Co., 718 W. Washington-blvd.

TOOLER—Leather top tables; excellent working conditions. Zangerle & Peterson, 2164 Clybourn.

TRUCK HELPER.
Bldg. maintenance and contracting business; outside work; steady empl.; west side; wages $8.50 per day. Apply before 9 a. m., 246 Lake-st., Oak Park.

TRUCK DRIVER
EXPD. ROAD MEN.
TRANSAMERICAN LINES.
1130 W. CERMAK.

TRUCK tire changer—Gd. working cond.; plenty overtime; know how to take care of heavy duty tires. Freer Motor Transfer, 227 W. 83d-st.

TRUCK driver—Exp. in roofing and bldg. materials; steady; top wages. Security Roofing, 4308 N. Western.

Vacuum Varnish Impregnator
of small radio parts; good pay. STANDARD COIL PRODUCTS CO. 2329 N. Pulaski-rd.

VITAL WAR WORK
Engine lathe hands, turret lathe set-up men, assembly men; large back log post-war orders; day or night shift. GASWAY CORP., 6463 N. Ravenswood.

Wash Room Helper
UNION LINEN SUPPLY CO.
4131 RAVENSWOOD-AV.

WASHER—COLORED, FULL OR PART TIME. ANDOVER 8490.

WATCHMAKER
Full time; experienced. MONTGOMERY WARD, 618 W. Chicago-avenue.

WATCHMAN-SWEEPER
Average 60 hrs. per wk.; 70c per hr.; time and ½ over 40 hours. Western Casket Co., 1156 W. Cullerton.

WELDERS.
Combination arc and acetylene; steady work, good wages; overtime. Apex Products Co., 1032 W. Fulton.

WELDERS—Able to set-up own work and work from blueprints. Steady. Highest rates. 215 S. Peoria.

WINDOW-TRIMMER
Fine men's wear; top salary; perm. pos.; exc. work. cond. 416 S. Franklin. Wabash 7667, contact Mr. Alsak.

WINDOW installers—$75 wk.; old estab. firm; excellent post-war opportunity. Phone Victory 5623, Mr. Olson.

WINDOW WASHER—To wash windows of nr. West Side 4 story fact. Hay. 7509.

JOBS WITH
POST-WAR SECURITY
Electricians, machinists, and helpers. Machine repair men and helpers. Plant guards.
CAMPBELL SOUP CO.
Central Division. 2550 W. 35th-st.

WAR VETERAN.
AN OPPORTUNITY TO ESTAB. YOUR POST-WAR FUTURE NOW. WE URGENTLY NEED Shipping Clerk, Brazer, Soft Solderer. TURRET LATHE OPERATOR. FLOOR ASSEMBLER, TINSMITH. GOOD PAY. PLENTY OVERTIME. Stanley Knight Corp., 3430 N. Pulaski.

University of Chicago
PERMANENT, POST-WAR JOBS.
UPHOLSTERER.
BARBER. WINDOW WASHER.
ANIMAL CARETAKERS.
PORTERS.
Apply 956 E. 58th-st., Rm. 201.

New Synthetic Rubber Dept.
offers post-war jobs for men who wish to train for press oper., calender oper., mixer, compounder, shear men; 3d shift, 11:30 p. m. to 8 a. m.; $48 week to start. VICTOR MFG. AND GASKET CO. 5750 W. Roosevelt-rd.

HOWARD Foundry needs auto and truck mechanics, machinists, boring mill operators, tool grinder, saw operators, general foundry laborers; cost accountants, production checkers. 4900 Bloomingdale-av., near Cicero and Grand or 1700 W. Kostner, near North and Grand-av.

BELL & HOWELL CO.
A WAR JOB WITH A FUTURE.
Polishers—Buffers—Platers.
Mechanical Assemblers.
Floor and Bench Inspectors.
Packers—Shipping Clerks.
1801 Larchmont. 7100 McCormick.

LABORERS. MACHINE OPERATORS.
A war job with a peace time future; 100% essen. wk. under safe, mod. cond. Empl. ofc. open daily 7 a. m.-7 p. m.; Sat., 7 a.m.-5 p.m.; Sun. 10 a.m.-2 p.m. THE CHICAGO SCREW CO. 1026 S. HOMAN-AV.

RAILWAY EXPRESS AGENCY
CHAUFFEURS.
EXPRESS HANDLERS.
AUTO MECHANICS. GARAGE MEN.
EXTREMELY GOOD PAY.
Employment Office, 410 N. Milwaukee.

GET YOUR POST-WAR JOB NOW.
Mail and baggage handlers; full or part time; day, evening, or night shifts. WE EMPLOY 1-A'S UNTIL DRAFTED. Apply Mon.-Fri. to 9 p. m. Sat. to 4. CHICAGO UNION STATION CO. 516 W. JACKSON-BLVD.

Hustlers,
Laborers, helpers,
Material handlers.
PHONE
RANdolph 5193.

RESPECTABLE working men with families better off in smaller cities—Several permanent jobs open; men must have some boiler or mechanical experience. Write P. O. Box 472, Aurora, Ill.

MEN for work on lithograph presses—Excellent opportunity to learn trade. H. J. Schultz Lithograph Co., 231 Institute-pl., 2 blks. north of Chicago-av. at Franklin.

VETERANS.
Shipping clerks, general maintenance and repair men, $45 week to start. Unusual oppor. with growing concern. Post-war fut. Address M E 523, Tribune.

RETURNED VETERANS.
UNDER 30.
Interested in future sales career. Investigate T. W. I. plan of large corp. Phone Mr. Peterson, Harrison 9820.

ACTIVE MEN.
Warehouse and essential food processing; good pay; plenty of overtime; plant cafeteria. JOHN SEXTON & CO., 500 N. Orleans.

GOOD POST-WAR POSITIONS.
Starting at once. Shipping clerk, enrober men, candy makers, hard candy maker and spinner, factory workers and porters. Ande's Candies, 4430 N. Clark.

DISCHARGED war veterans who are exp. Warner-Swasey turret lathe operators—Full or part time. Edward O'Malley Valve Co., 7602 S. Greenwood.

YOUNG man—For camera repair shop; no experience necessary; excellent opportunity. Central Camera Co., 228 S Wabash, Rm. 401.

100% WAR plant — Machine apprentice, machine operator, for night work. Phelli Mfg. Co., 5700 W. Roosevelt-rd.

EX-SERVICE man — For shipping clerk; light factory; steady; good pay. Decorative Art Glass Co., 314 S. Franklin.

LABORERS—Coal; can earn over $15 day; advance daily. 1545 S. Cicero-av.

ATTENDANT—Gas sta.; exp.; good sal. Apply Fred Ex. 801 E. Ohio.

EX-SERVICE MEN—And part time workers. Exc. post war opportunities.
UPHOLSTERERS.
TRIMMERS.
CUTTERS.
SPRING SETTERS.
ASSEMBLERS.
LABORERS.
WILL TRAIN.
S. Karpen & Bros., 632 W. Cermak.

GOODMAN MFG. CO.
Halsted-st. at 48th-place.
Coal mining machinery is
ALWAYS ESSENTIAL
WE WILL TRAIN YOU.
Assembly. Arc Welding.
Blacksmith. Precision Machining.
Heat Treating. Layout.

MEN AND BOYS
Good paying, important work.
General factory help. Truckers.
Machinists. Painters.
Porters. Dock helpers.
Steady. Excellent opportunities.
BRACHS,
4656 W. Kinzie, near Lake and Cicero.

MEN and BOYS—16 OR OVER
FULL or PART TIME—Day or Evening. Candy Makers and Cookers, Spinners, Machine Operators, Factory Laborers. Porters, Stock Handlers.
Apply daily, 7 a. m. to 6 p. m. Sunday, 11 a. m. to 4 p. m.
BUNTE BROTHERS,
3301 W. FRANKLIN-BLVD. [800 N.]

ESSENTIAL WAR WORK
WITH POST-WAR FUTURE.
Tool and die makers.
Licensed stationary engineer.
Inspectors. Lathe opers.
Millwright helper. Truckers.
CHICAGO FLEXIBLE SHAFT CO.
5600 W. ROOSEVELT-RD.

PERMANENT POSITIONS.
Packard, Evanston, 1735 E. Railroad.

—Men—Butlers, Chauffeurs—

HOUSEMAN AND CLEANING WOMEN—For summer camp at Lake Geneva. Gd. pay and maintenance. 1511 N. LA SALLE. MOHAWK 2207.

BUTLER—White; thoroughly expd.; priv. residence; Lake Forest; ref. req. Phone Stanley Field, Chicago Natural History Museum. Wabash 9410, for appt.

CHAUFFEUR—White; private car; short hours; no night driving. Address A 545, Tribune.

—Farm and Garden Help—

MAN [single]—To work on poultry farm. Exper. not necessary. Call Mr. Brinker. Victory 2100, weekdays.

HANDY MAN AND GARDENER — NO AGE LIMIT; LIVING QUARTERS. PHONE ENGLEWOOD 7119, 8-5.

GARDENER—To work in vegetable trial; $40 week. No deductions. Vaughan's Green Houses, Western Springs, Ill.

—Men—Pharmacists—

PHARMACIST—Full or assistant. Sheridan Physicians' Supply, 4753 Broadway. Call between 10 and 6 p. m.

—Men—Hotels, Restaurants—

ASSISTANT MANAGER—Excellent position open in high grade near north side hotel. Excellent remuneration. Must have good references. Address M R 320, Tribune.

BAKERS—All around; good wages. FRED HARVEY, 80 E. Jackson. Room 1802.

BARBECUE CHEF — COOK ON CHAR-COAL MACHINE; GOOD SALARY TO RIGHT MAN. 5067 BROADWAY.

BELL BOYS
White; good salary; exc. opport. for tips; apply Del Prado Hotel. 5307 HYDE PARK-BL.

BELL boy and elevator operator—White. Phone bell cap. Bittersweet 3800. PARK LANE HOTEL.

BELL boy—White; clean cut; no drinkers; good tips. Cass Hotel, 640 N. Wabash.

BUS BOYS, DISHWASHERS, AND PORTERS.
White or colored; no exper. necessary; days or nights; uniforms furnished; good meals; top pay. Blackhawk Restaurant, 139 N. Wabash.

BUS BOYS. DISHWASHERS.
GRILL MEN.
Top wages; paid vacation; excellent working conditions. Apply main office. O'CONNELL'S, 422 E. Grand-av.

BUS BOY—For small high grade night club; good pay; no Sundays. Call after 3 p. m. 69 E. Walton.

BUS BOY—$40 wk. and tips. Ferndell Restaurant, 3956 W. North-av.

BUTCHER—White; for luncheon club. Apply Chef, Rm. 1812, 33 S. Clark.

CAFETERIA HELP
Bus Boy—Porters.
Dishwashers—Cook's Helper.
No Sundays or holidays. Apply Ford Hopkins, 400 W. Erie-st.

CAPTAIN. WAITERS.
MAIN DINING ROOM.
Ex-service men; good opportunities. FRED HARVEY, Union Station. Lunchroom.

CAPTAIN—Main dining room. Steady. Illinois Athletic Club, 112 S. Michigan.

CARVER.
STEAM TABLE MAN.
We have openings for 2 good men; good pay; good hours; no Sun. BERGHOFF RESTAURANT. 17 W. Adams. See L. W. Berghoff.

CARVERS AND COUNTER MEN. Mike Weisberg, 725 Roosevelt-rd.

CHEF—Expd., to take charge of kitchen making salads for retail stores; 5 day week; good starting salary plus share of profits. Hay. 3120, Mr. Petersen.

CHEF—A1; hours, 6 to 3; no Sunday or holiday work; pay $65 week. Apply Pat's Lunch Room, 4317 S. Racine. In Stock Yards.

CHEF—Expd.; thorough restaurant and hotel kitchen mgmt. exp. nec. Little Jack's, 3175 W. Madison.

COLORED couples—Draft exempt.; oper. kitchnt. apts.; sal. $140 to start and furn. apt.; wkly. bonus; exc. opp'y to adv.; post-war pos. Call in per. bet. 9-4 daily. Lincoln State Bank, 9 E. 31st.

COOK, SECOND.
Apply Mr. Baker, Cafeteria. Douglas Aircraft Plant. Higgins and Mannheim-roads. Phone Avenue 2000, Ext. 366.

COOK, 2D
Good pay; permanent position.
GOLDBLATT BROS., INC.,
Broadway at Lawrence.

COOK—Man or woman; top wages. Victory Sandwich Shop, 7402 W. Grand. Merrimac 0566, 9-1 p. m.

COOK—Exper.; white; Italian pref.; good wages; 11:30 a. m.-9 p. m. Linde's Restaurant, 1645 E. 53d-st.

COOK—White; luncheon club. Apply Chef, Rm. 1812, 33 S. Clark-st.

COOK.
2403 W. NORTH-AV.

COOK—Colored; exper. nec.; 3:30 p. m. to 1 a. m. $60 wk. Call Skokie 185.

COOK, 2d; also dishwasher—Days, no Sundays or holidays. 5449 N. Clark-st.

COOK—Good pay; good hours. Apply Eastgate Hotel, 162 E. Ontario-st.

COUNTERMEN. BUS BOYS
No Sundays; good hours, salary.
HARDING'S
21 S. WABASH.

COUNTER man—Experienced; good salary; good pay; steady work; no Sun. or holiday. Milano Restaurant, 1463 S. Morgan.

COUNTER man-dishwas.—White; 7-3:30 p.m.; $40. 5804 S. Western. Pro. 9569.

DESK CLERK
Under 50; permanent position; 45 hours per week; evenings. Hyde Park Y. M. C. A. 1400 E. 53d.

DISHWASHER and help in kitchen—Convalescent home. Salary $75 mo., full maintenance. Burnside Rest Home, 9435 S. Langley. Com. 2800.

DISHWASHERS—Days and nights; white or colored; best wages; choice of meals. California Brick Kitchen, 415 Howard-st., Evanston, near Howard "L."

DISHWASHER — Man or woman; pot-washer; bus boys. Apply in person, Tiffany room, Hotel Chicagoan. 67 W. Madison.

DISHWASHER, handy man—No Sunday work; meals and uniform; good salary. 150 E. ONTARIO.

DISHWASHERS—8 hours; top pay; no Sundays. Stevens Bldg. Restaurant, 8th floor, 17 N. STATE-ST.

DISHWASHER—Good salary and meals; Sunday and holidays off. The Cork, 422 N. Rush.

DISHWASHER—White; short hrs.; 6 p.m. to 10 p. m.; good salary and meals. 7631 N. Sheridan-rd. Amb. 9417.

DISHWASHER—5½ days; no Sundays; 8:30 to 5; good salary. 75 E. Wacker-drive.

DISHWASHER—Expd.; man or woman; no Sun.; good sal. New Mart Restr., 541 W. Van Buren.

DISHWASHER—Days; top pay; excellent working conditions. 7902 S. Ashland.

DISHWASHERS [2]—Full or part time. See Chef, Seneca Hotel, 200 E. Chestnut.

DISHWASHER—Wh., col., $35; no Sun. Concord Rest., 74 E. Water. Low. Level.

DISHWASHER—Expd.; $35 week; days De Meck's Rest. 5460 S. Halsted.

DISHWASHERS, $30; bus boys, $30. YOUNKER'S, 51 E. Chicago-av.

DISHWASHER—PORTER; FULL TIME. APPLY 220 E. ILLINOIS.

DISHWASHER—6 A. M.-3 P. M.; NO SUN.; $30. 115 N. WELLS.

DISHWASHER, machine—Colored; 8-4:30; no Sundays. 309 N. Michigan.

ELEVATOR OPERATOR
6 day week; 8 hour day.
415 Aldine.

ELEVATOR OPERATOR—For high class residential building; $120 month. 2430 Lakeview-av. See superintendent or call Lincoln 8494.

ELEVATOR operators—Top union scale. Parkway Hotel, 2100 Lincoln Pk. W. Diversey 5000.

ELEVATOR OPERATOR.
SEE MR. SIEVERT, 1100 N. DEARB'N.

FOUNTAIN MGR.—Excel opp. for capable, industrious man; good salary and profit sharing. Buckingham 3100.

GENERAL utility men—For hotel work, 75c per hr., full time. Ph. Sac. 2262.

GRILL MEN. DISHWASHERS.
GOOD SALARY. GOOD HOURS.
Meals and uniforms furnished.
White Mansion, cor. 75th and Stony Is.

GRILL man—Open kitchen; top salary for right man, hours 5 p. m. to 2. 1237 E. 47th-st. Atlantic 1682.

GRILL man—4 p. m. to 1 a. m. $45 to start. Pike's, 6415 N. Western. Ambassador 9396.

GRILL counter men [2]—Exper.; good sal. Ward's Diner, 4806 W. North-av.

HAMBURGER MEN (2)
TOP SALARY,
N. E. cor. Jackson and Halsted.

HAMBURGER-Grill man—Expd.; good pay. Pleasant cond. 6 E. Chicago-av.

HOTEL CLERK—SM. HOTEL; NIGHTS; SGLE.; REFS. 1206 S. WABASH-AV.

HOUSEMEN.
DISHWASHERS.
NIGHT ELEV. OPER.
BACKDOORMAN
CHICAGO ATHLETIC ASSN.
12 S. MICHIGAN-AV.

HOUSEMAN—White or colored. Perm. position. 8 hours. Mr. Robb. Dor. 7300.

HOUSEMAN—WHITE OR COLORED. MRS. DOERRIES, ATLANTIC 5409.

JANITOR'S HELPER.
See Mr. Sievert, 1100 N. DEARBORN.

KITCHEN man—6 days a week; straight hours; good working conditions; live on or off premises. Apply Dieticians office, Grant Hospital, 551 W. Grant-place.

KITCHEN HELPER.
2235 E. 71ST.

MAINTENANCE man—Salary and room. Marshall Hotel, Mohawk 3080.

MAN or woman—Experienced making sandwiches or working steam table. Apply B/G, 25 E. Oak.

NIGHT WATCHMAN
Small south side hotel; handicap no objection; hours 11 p. m.-7 a. m. 6220 Greenwood. Plaza 4800.

NIGHT Clerk — Must know transcript; good wages; 6 day week; 11 p.m.-7:30 a. m. Good working conditions. Plaza Hotel, 1553 N. Clark.

NIGHT CLERK-SWITCHBD. OPR.
Hrs. 10-8; gd. sal.; 80 rm. hotel. 4100 N. Apply Mozart Apts., 102 E. Chestnut.

NIGHT CLERK
Small hotel; $100 mo. and room. Apply at once. 1032 N. Dearborn.

NIGHT cleaner—White, for country club locker room, near Chicago; good wages, room and board. Call Rogers Pk. 1050.

NIGHT clerk—Good salary and room. Hotel exper. Melrose Arms Hotel, 1636 Melrose. Lakeview 1460.

PANTRY MAN
COOKS
PORTERS
BUS BOYS
DISHWASHERS
GATEWAY RESTAURANT
LA SALLE-ST. STATION.

PANTRY man or woman—Restr. exp. req. Little Jack's, 3175 W. Madison.

PORTER—Colored; highest wages; days. Alabama Pit Bar, B-2. 1709 W. Lake-st. Seeley 0712.

PORTERS AND DISHWASHERS — Colored; loop restaurant; $30 and meals. Triangle Restaurant, 194 W. Randolph.

PORTER—Colored; good salary; meals, uniforms, and other incentives. Triangle Restaurant, 171 W. Madison.

POT WASHER—COLORED
Good salary, meals; no Sun. or hol. Harmony Cafeteria, 21 S. Dearborn.

RESTAURANT Mgr.—Family man or previous owner pref.; good pay, plus comm. 952 N. Michigan, Room 313.

SHORT order cook—Evening hours; gd. sal. Klas Rest., 5734 W. Cermak.

SODA Dispensers—80c per hour. Fountain girls; $35 per week. Meals included. Marigold Drug, 3800 Broadway. Lakeview 6201.

UNIT MEN.
Sandwich shop. Excellent working conditions. Top salary. 3 p. m.-12 p. m. Paid vacation. Apply days. O'CONNELL'S, 538 Diversey.

VETERANS WORLD WAR II.
Light work as fountain clerks, sandwich men, countermen. High sal. Opp. to advance. Disc. on mdse. Vac., other benefits. No exp. req. Day or eve. LIGGETT DRUG STORES. Employment Office. State and Madison.

WAITER and grill man—Exp'd; no Sundays; good wages. 2739 W. North-av.

WAITER—Expd.; good wages and tips. Central Restaurant, 5565 W. North-av.

—Salesmen—

ADVERTISING Salesman — Only proven producer will be considered; guar. draw $7,500; should net at least $15,000; travel req. Embosograf Co., Embosograf bldg., Chgo. 40.

CONSTR. sales—Exp. in remodeling; old est. firm; leads furn.; ample materials; excel. financing; earn $8,000-$10,000 yr.; lib. draw, acct. and comm. Best Built Co., 4440 W. North. Spa. 9500.

HOSPITALIZATION, Health, and Accident Insurance, plenty qualified leads; car necessary; can earn over $100 wk., comm. See Mr. Sullivan, 222 N. Wells, Rm. 1421, 9 a. m.-2 p. m.

LAUNDRY Routeman—Exp. not necessary; well estab. route now open; earnings $65 to $85 per week; North Side terr.; post-war security. 3319 W. Fullerton.

LAUNDRY ROUTEMAN
Good post-war job; salary and comm. Supreme Laundry, 4224 W. Division.

MAGAZINE salesman—5 orders daily pays $97.50 wkly. Comm. Mo. payment clubs. 205 W. Wacker, Rm. 400.

TOOL salesman—With practical shop exp. and tech. training; excellent personality; ability to work with others; exc. salary; real opp. Give exp., sal.; car necess. ADDRESS M P 284, Tribune.

TOOL steel salesmen—City territory for old estab. mfr.; machine shop exper. required; salary and expenses. Address M L 489, Tribune.

COMBINATION windows—If you qualif. whlsle. distr. will put you in bus. for yourself. Finest win. on mkt.; post-war fut. Best deal in the city. It will pay you to investigate. Call a. m. 703 S. Wells-st.

CAN YOU CLOSE?
Leads to those who qualify; Celotex Rock Wool and roofing; comm. 4860 W. Madison, 1817 Irving Pk.-rd.

SALESMAN wanted — On insurance account; our men are averaging $100 a week salary and commission. Age 24-32; married; 1-C draft classification preferred. Humboldt 6804.

PART TIME-FULL TIME — Sell stores tricks and jokes on counter display cards; $25 per day easily made on comm. ART NOVELTY CO., 1553 W. MADISON.

SALESMAN-Photographer—Can use 2 top notchers of character and background, with car; exc. earnings; age or experience no bar. Chicagoan Studio, 1575 W. Ogden.

SALESMEN—Full or part time; 3 hrs. daily; morning or evening; will average you $60 a wk. in commissions. Publishers Guild. G. W. Conners, Rm. 814, 188 W. Randolph.

SALESMAN—With electrical engr. background, by old estab. elec. apparatus mfr., now engaged in war work; wond. oppor. for post-war fut.; sal., comm. State exp. Address M P 431, Tribune.

SALESMAN-ESTIMATOR with auto and ability to read blueprints, to call on building contractors in Chicago area. Permanent. Salary plus comm. Rm. 804, 173 W. Madison. Fra. 2760.

SALESMAN—Expd. selling wholesale and retail drug trade for Chicago; salary and comm.; expenses paid. Write qualifications, age, etc. B. W. Richter Mennen Co., 2750 Reese, Evanston, Ill.

YOU CAN EARN
as high as $50 comm. per day in the most unique house to house sales proposal ever offered to the public. Ency. Lib. 188 W. Randolph, rm. 814.

EARN $100 per wk. up selling hospitalization. Leads furnished. Legal reserve Co. Cash comm. daily. For appt. phone Mr. Lee, Franklin 2535.

MFR. rep.—Prot. terr.; now and post-war; car not nec.; top comm.; call on tav., rest., gro., drug stores. See Faverty. Fort Dearborn Hotel, 9 to 12 noon.

CANVASSERS—To work with closer calling on home owners; new fuel saver. $50 draw, and comm. Apply 10 to 2, Room 1306, 100 N. La Salle-st.

SALESMAN—Store fixture; exp.; sal. and comm. 1247 W. Madison-st.

—Men—Miscellaneous—

WATCHMAN—INSIDE
Nights; highest wages; permanent work. 19 S. Wells-st., Room 212.

BARN MAN
To care for barn and saddle horses. Apply 6520 S. Cicero. Ports. 6144.

VETERANS
Light factory work; steady. 538 S. WELLS, 5TH FLR.

MAN—For porter and general cleanup work in modern plant; steady work; good pay; work uniforms furn. See Mr. Jones, 849 N. Franklin-st.

LINEN ROUTE MAN
Must know city; post-war job; good pay. Call Mr. Petlock, Calumet 4610.

PORTERS
Stdy. employment; choice of shifts. Apply REGENSTEINER CORP., 310 S. Racine.

STOCK ROOM MAN.
For China, Glassware store. Gd. pay. CROYDON CHINA CO. 7126 LINCOLN-AV.

MAINTENANCE-CARETAKER.
15 apt. bldg.; near north side. White, sober, middle-aged, married, no children. $150 plus apt. Apply 215 W. Lake.

TRUCK HELPERS—Pref. ex-service men. Also 2 part time helpers, 66c per hr., time and ½ over 40 hrs. Sam Cassel Co., 835 W. Randolph.

INSIDE WATCHMEN.
$35, 5 nites, 60 hrs.; $44, 6 nites, 72 hrs.; hosp. and sick benefit insurance offered. 211 W. Wacker, Room 1308.

SHIPPING clerk—For shoe factory; steady; good pay; splendid opportunity for advancement; good post-war job. Irving Shoe Co., 1423 W. Lake.

CHECK temperature man—For large plant; S. W. side; nite shift; age 30-55; also need 1 shipping clerk. PHONE PROSPECT 6279.

DRIVERS—North side; reliable; for light delivery work; must know city; refs. req. Schultz's Service, 5 S. Wabash, Maller's Bldg., Room 1001, after 1 p. m.

PORTER
316 W. 63D-STREET,
5501 N. ASHLAND-AV.

YOUNG man or boy—For stockroom work; start 75c per hour; chance for advancement. Central States Handbag Co., Room 1828, 36 S. State-st.

DRIVER—For good wholesale route; must have cleaning and dying exp. Majestic Dye House, 3920 Armitage.

TRUCK driver — Reliable man; steady work. M. Leider & Sons, 1316 Oakton-st., Evanston. University 2450.

AUTO PORTER.
Full or part time. Good wages. Steady. O'MALLEY OLDS. 801 DIVERSEY.

SERVICE man—Beverage vending route; good post-war future; good salary. United Beverage Co., 1251 S. Michigan.

CARETAKER—SINGLE; land, buildings, poultry, fruit; reply fully. ADDRESS A 422, TRIBUNE.

VETERAN WORLD WAR II.
Good steady job awaits you; pay up to $36.40. 237 E. Grand. Mr. Specter.

TRUCK drivers and helpers — Essential work; good pay. Catholic Salvage Bureau, 3514 S. Michigan.

PARKING ATTENDANTS—30-40 YRS. 65C PER HR. APPLY 501 S. DEARBORN, 1 P. M.-4 P. M.

ELEVATOR operator—Loop office bldg.; 6 day wk.; 8 hr. day; union; gd. salary. Call Rm. 805, 20 W. Jackson-blvd.

MEN for shipping helpers—Factory work; essential; overtime; day work. 2d. floor. 107 S. Clinton-st.

WATCHMAN—Night; steady position; top pay. Marhoefer Packing Company, 820 Fulton-avenue. Monroe 9401.

JANITOR and sanitation work—For man with car; perm.; income approx. $300 mo. Address M L 327 Tribune.

MAN—For unloading cars and warehouse work; paid daily. 407 N. Elizabeth.

MEN to help in plating shop—No experience necessary. 5844 Broadway.

WATCHMAN—Nights. 209 S. La Salle st., Rm. 940, Randolph 0262.

COAL and Ice Men—Exper.; good wages. 1233 N. Wells. Mich. 0458.

YOUNG man—Stockroom work; exp. pref. Top wages; essential. Key. 4868.

PORTER—For bakery; good wages, no Sunday work. 2202 Addison. Gra. 2313.

WATCHMAN—South side; no cleaning; 6 p. m.-6 a. m. Phone Went. 0100.

WOMEN [5]—To pack diced fruits; 60c per hour. 4500 W. Fullerton-av.

JANITOR—Afternoons to 9 p. m. Office and prnt. shp. 430 S. Clark. Har. 5600.

MEN—With autos; good pay; free gas. Will teach. 430 N. Clark, 1st floor.

GARAGE floor men—Good hours and salary. Edg. 4400.

FLOOR man and car washer—Exper.; gd. hrs. and good pay. 1948 E. 71st-pl.

GAS station attendant—Exp.; top salary. Ind. 4644, Shell, Kimball-Foster-av.

BURLINGTON RAILROAD
Brakemen, firemen, telegraphers, mechanical helpers, switchmen, electricians, car repair ground men and helpers, storehouse helpers, yard clerks, telegraph linemen, freight handlers. Signal men helpers.
Apply 2d flr., 433 W. Harrison-st., or U. S. Railroad Retirement Board. 409 W. Washing'n. Ask for Mr. Clemens.

RETAIL ROUTE SALESMEN.
LOADERS.
TRUCK GREASERS.
WAGON AND TRUCK WASHERS.
Good sal.; paid vac.; group insur.; est. company handling essen. food products. BOWMAN DAIRY CO., 830 Evergreen. B. L. Metzger. Michigan 9811.

MEN—General Factory
ESSENTIAL FIRM.
Shipping, receiving, stockroom. Operators, janitors, machine helpers. Day or night work; inside work; steady. Overtime pay and night shift premium. 2D FLOOR, 823 S. WABASH.

VETERANS
and draft exempt men.
EARN $45 TO $55 PER WEEK while learning a good trade in printing, paper cutting, or machine adjusting. TRANSO ENVELOPE CO. 3542 N. Kimball-av.

ICE PULLERS.
ICE STORAGE MEN.
Ice exp. desirable, but not necessary; wages 90c hr.; essential industry; steady work. CONSUMERS CO. 2553 South Park-way. Calumet 6743.

WAR VETERANS—With some drawing knowledge, to train for layout work and color separation in commercial photography and printing plant; good post-war future. Illinois Photo-Gravure. 466 W. Superior.

INSIDE DAIRY WORKERS
Essential work in a permanent food industry; gd. wages. The Borden Co., 313 W. Chestnut, 3014 N. Tripp-av., 320 W. 70th-pl., 7301 W. Harrison, Forest Pk.

MATERIAL HANDLERS.
TRUCKERS.
JANITORS.
ILLINOIS TOOL WORKS
2501 N. KEELER [4200 West].

COLORED MEN
Trucking & packing. Evenings 4 p. m. to 12:30.
EDGEWATER LAUNDRY.
5541 BROADWAY, at Bryn Mawr L st.

WASTE paper handlers—80c per hour; 54 hour week; 1½ over 40 hours; post-war future; essential. Lissner Paper Stock Co. 1801 N. LEAVITT.

ORDER fillers, freight handlers, packers—No experience required; opportunity for advancement; post-war future. Wyeth, Incorporated, 251 E. Grand-av., Delaware 5966. See Miss Walker.

NIGHT WATCHMAN
North side hospital; salary, and full maintenance. State full particulars. Address M P 286, Tribune.

ASST. DEPT. MANAGER
Delicatessen, groc., or produce exp. pref.; good salary; permanent; ESSENTIAL. STOP & SHOP, 30 W. Wash., Rm. 530.

MEN—Essential industry; year around work; paid vacation; exc. peace time prospects. Apply nearest office. Smithereen Co., 7417 Stony Island, 2953 N. Clark. 4846 W. Chicago-av.

MAN—PART TIME WORK
Opening newspaper bundles and filing newspapers. A. C. B. 538 S. CLARK, ROOM 800.

LAUNDRY ROUTE MEN
For best home routes; now paying $65 week; can earn $90 per week. National Laundry, 759 S. Cicero-av.

JANITOR
Good pay, good hours; 5½ day week. CONTINENTAL GLASS CO., 841 W. Cermak. Mon. 2050.

JANITOR
Nites for small war plant; good pay, overtime, free hosp. and life insurance. Micarta Fabricators, 5324 Ravenswood.

LAUNDRY wringer man — For hospital laundry; permanent civil service position; no exp. nec.; $70c hour to start; increase after 6 mos.; 2 weeks' vacation with pay. Rm. 247, 1835 W. Polk.

DRIVER—For rug cleaning truck. Pleasant working conds.; stdy. yr. around; gd. pay. A real job for the right man. Pleasant and nice to deal with women. Refs. req. 720 S. Cicero. Austin 4803.

STOCKROOM—Packing, order filling and general whse. duties. War supporting industry, with post-war future. Salary based on qualifications. Edw. Don & Co., 2215 S. La Salle.

UNITED AIR LINES
has open. in oper. dept. for men, 16 or over; perm. employ.; excel. opport. for advancement. For interview apply bet. 9 and 2 p. m. 5959 S. Cicero.

LABORERS
MARTIN AUTO PARTS CO.,
2046 DOMINICK-ST.
[1450 West and 2046 North.]

PORTER
for bakery; experienced; steady work; good pay; 8 hours; essential industry. Schlosser's Bakeries, 4822 Lincoln.

SPECTROSCOPIST
Metal analysis. Night work. Will train high school grad. Excellent oppor. 2537 W. Taylor. Seeley 4244.

ORDER fillers for wholesale grocery company; needs conscientious men; essential industry; good wages. Apply Mid City Wholesale Grocers, Inc., 7036 S. State-st.

WESTERN UNION.
Men, women, 40 yrs. and older; inside work; essential; no experience necessary. Day or evening. 427 S. La Salle, 8 a.m.-5:30; Sat. 2:30.

EASTMAN KODAK CO.
needs men with mechanical ability to do maintenance work; we train you; essen. work. 1712 Prairie-av.

PORTER
Permanent position.
UTILITY SUPPLY CO.
307 W. Monroe.

YOUNG man—To work in order department writing up and filling orders; essential industry; good opportunity; salary $38 for 48 hour week. Address M R 215, Tribune.

PORTER
White or colored; hours to suit your convenience. F. W. Stewart Mfg. Co., 4311 Ravenswood.

LARGE COUNTRY ESTATE NEAR CHICAGO NEEDS MAN FOR GENERAL LIGHT WORK AND WIFE TO COOK; PRIV. LIVING QUARTERS. Ph. days Pro. 6279, eve. Sup. 1405.

VETERANS UNDER 26.
Travel to California and return; circulation work; immediate cash in advance for all expenses. Apply Mr. Long, Maryland Hotel, 900 N. Rush.

ROUTE man—Established routes; experience not necess.; union wages to start; will advance money to join union. Star Cleaners & Dyers, 2421 N. Western.

MEN—Age 30-50; interesting inspection work; 3-4 days per week; $5 up plus carfare; local area; no selling. Rm. 734, 53 W. Jackson.

WATCHMAN—To work nights in modern dry cleaning plant; knowledge of boiler helpful. Apply Society Cleaners, 2835 N. Western-av.

DELIVERY salesmen—$50-$60 or more wkly.; bottled water and beverage routes. Ter. in various parts of Chicago. Int. Hinckley & Schmitt, 420 W. Ontario.

COAL HIKERS.
Good pay.
DOUGLAS COAL CO.
3248 S. Pulaski-rd.

MEN-WOMEN—PART TIME; afternoons or evenings—your convenience; ideal for married couples; interesting stock room work. 1307 S. Wabash-av., 3d floor.

HANDY MEN
SHELDON MACHINE CO.,
4258 N. Knox.

LABORATORY HELPER
For animal research dept. of hospital; no exp. nec.; perm. work in essential industry. Calumet 5540, ext. 510.

—HELP WANTED—WOMEN—

—Women—Stores and Offices—

ACCOUNTING CLERKS
BOOKKEEPERS
Jr. and Sr.; perm. positions; exc. opport. BELMONT RADIO CORP. Berkshire 7000; ext. 366.

ADVANCEMENT
Security and advancement in loop office; must be better than average for these five positions. Rem.-Rand bkkpg. oper.; order checker-mail clerk; typist-stenographer. Call Mr. Bliss, Harrison 1690.

ADVERTISING agency—Contract typist-clerk thoroly exp. on contract and media dept. work; permanent position; large co.; gd. sal. Address M E 494, Tribune.

ASSISTANT in production dept. of direct mail advertising div.; clerical work with opp. for girl with supervisory ability. The Reuben H. Donnelley Corp., 350 E. 22d-st. Vic. 3240.

BAKERY SALESLADY
Full or part time; experienced; top wages. 2413 W. 63d-st. Hem. 0864.

BAKERY salesgirls—West and North. INVESTIGATE OUR HIGH WAGES. Apply 11 a. m.-3 or Lon. 8684 for appt. SCHLOSSER'S BAKERY, 4822 Lincoln.

BAKERY SALESGIRL — GOOD PAY. PHILLIPS' BAKERY, 1955 BELMONT.

BANK WORK—PART TIME.
General office; 9:30 a. m. to 3:30 p. m. Apply personnel department. THE FIRST NAT. BANK OF CHGO. 38 S. DEARBORN-ST.

BILLER.
STENOGRAPHER.
OFFICE CLERK.
KEY PUNCH OPERATOR.
DICTAPHONE OPERATOR.
MOON HOPKINS OPR. 75 mch.
No exp. necessary; perm. position; opportunity for advancement. Cafeteria. RELIANCE MFG. CO., 212 W. MONROE.

BILL CLERKS—RAPID TYPISTS
6 p. m. to 2:30 a. m. $168.96 per mo. PENNSYLVANIA R. R. 323 W. Polk-st. Room 207.

BILLER—E. F.; good post-war future. H. W. Binder, Whitehall Pharmacal Co., 315 E. Grand. Whitehall 2380.

BILL CLERK AND TYPIST—Exp.; essential war industry. Woodworkers Tool Works, 222 South Jefferson-street.

BILLING clerk, biller or typist—Exp.; critical industry. Seeley 3632. 1621 W. Carroll.

BOOKKEEPING ASSISTANT.
Typing, light comptometry; excel. opport.; 40 hr. wk. A. Brandwein & Co., 24th and State-streets.

BOOKKEEPER assistant and typist—Experience not necessary; full or part time; small, congenial insurance office. P. W. Freilich, A-1318, 175 W. Jackson-blvd.

B'KKEEPER-assistant—To operate bookkeeping machine. Will teach. Near loop. Permanent. Good salary. Monroe 4366.

BOOKKEEPER — Expd.; familiar with general and factory ledgers. Address M H 357, Tribune.

BOOKKEEPER—Burroughs Machine. Insurance office; good salary and hours. Mr. Conley, Wabash 8000.

BOOKKEEPER—Exper. accounts payable, accounts receivable, or pay roll. Post-war future. Call Yards 3322.

BOOKKEEPER, asst. typist—Small plant office; excel. oppty., salary, and hrs.; pleasant office; nice loc. Columbus 1117.

BOOKKEEPER-biller-typist — Part time; 2½ d. wk.; 85c an hr. 1112 Milwaukee.

BOOKKEEPER—Gen. exper. Apply Snow White Laundry, 1230 S. Pulaski-rd.

BOOKKEEPER—Full charge; 40 hr. wk. N. W. side. Address M P 180, Tribune.

BOOKKEEPING CLERK
to handle sales summaries and interstate shipments; opportunity to advance; interesting detail. ADDRESS M R 264, TRIBUNE.

BOOKKEEPING MACHINE OPERATOR. National cash. model 3000; permanent position for expd. operator; pleasant working conditions. Miss Walther, Berkshire 7000, Ext. 366.

BOOKKEEPER AND STENOGRAPHER—MUST BE EXPERIENCED; $50 PER WEEK; GOOD WORKING CONDITIONS; NEAR LOOP. ADDRESS M S 517, TRIBUNE.

BOOKKEEPER-gen. office work—Typing, light shorthand; small So. side office; vic. 63d and Halsted; work near your home, save trans. time. Exc. sal., stdy. Englewood 1388.

BOOKKEEPER—Full charge, expd., good salary; good oppor. for advancement. Permanent position. Pleasant office. Near loop. Franklin 0363.

BOOKKEEPER'S assistant and typing—Knowledge of key switchboard helpful; good salary and working cond. Lake Shore Electronics, 4560 Broadway.

BOOKKEEPER—General ofc. work. For small trucking company. West Side. Exc. hours; top salary. ARCHER CITY EXPRESS, 1630 S. Keeler.

BOOKKEEPER—Also assistant bookkeeper. Perm. position. Good salary. Pleas. air cond. office. S. side. Phone Mr. Mowry, Universal Battery Co., Bou. 7400.

BOOKKEEPER ASST.—Perm.; post-war; good starting salary; conveniently located; excellent working conditions. Address M E 515, Tribune.

BOOKKEEPER ASST.-Typist—Young, steno. exp. pref. Good opp. in small office west of loop. 40 hr., 5½ day wk. Call Mr. Reller, Seeley 1710, afternoons.

BOOKKEEPER—ASSISTANT; expd. accounts; payable, payroll and typing; good pay. Mrs. Raclin, YE OLDE CELLAR, 322 N. MICHIGAN.

BURROUGHS BILLER
INTERESTING POSITION
ESSENTIAL WAR AND PEACE.
5 day week; top pay. Also steno., clerical, checker, pricer, boxer.
UNIVERSAL PARTS, INC.,
1523-31 S. Michigan-av.

Burroughs bkkpr.
Secretary.
Typists-Clerks.
Messengers.
PHONE
RANdolph 5193.

BURROUGHS bookkeeper—Bank exp. preferred; good working cond. and future. North Shore National Bank. 1737 Howard.

CASHIER—NIGHTS
From 5 till closing; some typing and general office work; good salary and meals. See Mr. Renner. Eitel's Restaurant, 14 W. Randolph.

CASHIER
Exp. ladies' wearing apparel; permanent. Good opportunity. POWELL. 700 N. Michigan-av.

CASHIER—No exp. nec.; 40 hr. wk.; 9:30 a.m.-6 p. m.; $25 wk. start. Address M P 267, Tribune.

CASHIER—To train for teller work; good future. North Shore National Bank. 1737 Howard. Sheldrake 5220.

CLERKS—NORTH SIDE
ATTRACTIVE POSITIONS.
RAPID ADVANCEMENT.
GOOD SALARY.
Typists—Chartists—Comptometer Oper. Acctg. Clerks—I. B. M. Tab.-Key Punch.
A. C. NIELSEN CO.
Nielsen Bldg. 2101 Howard-st.

CLERK-TYPIST
for general office work; prefer girl good at figures. Good opportunity. ALSO FILE CLERK. Apply 666 W. Division-st.

CLERKS.
No experience.
TYPISTS.
RUSSELL ELECTRIC CO.,
340 W. Huron.

CLERK—20-23; Loop office of essential industry. Good at figures. Ability to type helpful but not necessary. Congenial associates. Good work cond. 5 day wk. Brd. of Trade Bldg. Har. 3547.

CLERK.
General office wk. with opp. for advanc. Some typing, billing, filing, war work. BELL & THORN, INC., 4259 S. WESTERN-BLVD.

CLERK-Typist—Junior; excellent post-war opportunity for capable person in loop executive office of Chemical Co. Andover 2055.

CLERK-typist—Young girl, 1 or 2 yrs. exp.; good at figures, to type invoices and do genl. office work. Pleas. working cond. 30 N. Michigan, Rm. 620.

CLERK—Good at figures; 40 hr. week. Spaulding 8860. 4221 Diversey.

COMPTOMETER OPERATORS
OFFICE GIRLS
MESSENGER GIRLS.
Free Milwaukee R. R. suburban transp. ROOM 67. 2423 SOUTHPORT.

COMPTOMETER OPERATORS
Excel. pos. for exp. girl; also 1 opening for beginner. ESSENTIAL post-war. DURAC, 30 W. Washington, R. 530.

COMPTOMETER OPERATOR
Vacation with pay, modern offices. Excellent salary. Address M L 182, Tribune.

COMPTOMETER operator — Clean, modern, air-conditioned office; $30; 5 day week; time and ½ over 40 hours. Phone YARDS 3826.

COUNTER CLERK
for our branch store at 537 Diversey-pkwy.; exp. pref.; steady work; good pay. Apply at main office. North Side Cleaners, 5427-31 Broadway.

DICTAPHONE OPERS.
One man dictation. 5 days. Sal. open. Write or see Mr. Mears, 900 S. Clinton.

DICTAPHONE OPERATOR — Part time; Loop publishing firm; 80c per hour. ADDRESS M L 593, TRIBUNE.

DICTAPHONE OPERATOR—Perm.; good starting sal. Transportation Co. Apply Rm. 302, 1018 S. Wabash, Mr. Peyton.

FILE CLERKS.
STENOGRAPHER.
TYPISTS.
CALCULATOR.
TABULATING MACHINE OPERATOR.
AUDIT CLERKS.
ELECTRO-MOTIVE DIVISION
GENERAL MOTORS CORP.,
La Grange, Ill.

FILE clerks—20-30 yrs.; will train; perm. pos. with success. and growing Publ. Hse.; good sal., exc. employee incentives. Mr. Ashton, 8:30-5. Commerce Clearing House, 214 N. Michigan. Sta. 6800.

FILE CLERK—PART TIME
Old established firm can place part time file clerk permanent; small office; 4 hrs. daily; 5 day wk. R. 511, 230 E. Ohio.

FILE GIRL.
Pleasant office with varied routine; excellent salary; permanent. MONROE 4051, MR. SEYMOUR.

FILE CLERK—EXPERIENCED.
For purchasing dept.; perm. position. Union Tank Car Co., 228 N. La Salle.

FILING clerk—Also a biller; 5 day wk.; pleasant working cond.; good sal. Electric Corp. of America, 223 W. Monroe.

FILING and switchboard relief—Perm.; 40 hour week. A. Brandwein & Co. 24th and State-street.

FOOD Mart checker—Exp.; top salary. 1600 E. 53d. Dorchester 2220.

GENERAL OFFICE GIRL.
LOOP SALES OFFICE; PERMANENT POSITION; NO EXPERIENCE NECESSARY; ESSENTIAL INDUSTRY; HIGH SCHOOL GRADUATE PREFERRED. 221 N. LA SALLE—ROOM 1148.

GENERAL OFFICE
Exp. not nec.; typing; perm.; pleasant working cond. G. J. Aigner Co., 503 S. Jefferson. Harrison 7414.

GENERAL office clerks—Some typing; will train beginners; good sal.; paid insurance; pleasant working conditions. V. M. Mueller, 4088 S. Honore.

GENL. office girl—H. S. educ.; exper. not nec.; 40 hr. week. Bonus paid. Time and a half overtime. THERMOID CO., 945 Washington-bl.

GENERAL office—We need girls, full or part time; small office; best working cond.; general office exper. pref. but not nec. Amling Co., 1433 S. Wabash.

GENERAL office help. DITTO, INC., 2243 W. Harrison. Seeley 7400.

GIRLS—PART TIME
TYPISTS, FILE CLERKS, STENOGS. Select 4 to 5 hours between 9 and 5:15; loop firm; exc. hourly rate. Natl.-Forges, 227 W. Madison. Dea. 3811.

GIRL OR WOMAN
H. S. grad., for typing and general office work; ins. business; type 45 w. p. m.; sal. $115, expd. more money. Har. 4771, ext. 107.

GIRL
High school education; for light office duties. Perm., with advance. 5 day wk. Rm. 534, 435 N. Michigan-av.

GIRL.
Clerical and messenger work in grain co. office. Permanent. Loop location. Starting salary $115 per mo. Harrison 4780, Ext. 155.

GIRL—AGE 17 TO 21.
File dept. of pleasant office; permanent; opportunity to advance.
WILSON JONES CO.
3300 Franklin-blvd. Van Buren 7400.

GIRL, 18-25.
To work with purchasing manager; shorthand and typing necessary; 48 hours. Phone Nay. 8410 for appointment. Republic Drill and Tool Co. 332 S. Green.

GIRL
Bright and alert for mail room; exp. unnec.; permanent; loop loc. Starting sal. $115. Harrison 4780, Ext. 15.

GIRL—Genl. office work; with or without exper.; good sal. to start; exc. chance for advancement. National Gem Co., 522 S. Dearborn.

GIRL—For general clerical work; experience not necessary; essential industry. AETNA BALL & ROLLER BEARING. 4600 W. Schubert.

GIRL—17-30; light work in mailing dept. No exp. nec.; perm.; good oppor.; $25.30 wk. to start. Rm. 960, Civic Opera Bldg., 20 N. Wacker.

GIRL—Enclose letters in envelopes and help in mailing dept. LOW'S, 223 W. MADISON.

GIRL—Expd. in pay roll, familiar with social security records, some typing. $30 wk. 234 S. Market-st., 5th floor.

GIRL—GEN. OFFC.
No exp. nec. Sal. $30 wk. Seeley 6877. Illinois Creamery Supply Co.

GIRL—To answer phone; some typing; no exp. nec.; full or part time. Address M H 182, Tribune.

INSURANCE clerk—To handle car and hospitalization with reliable drug mfr.; exp. necessary. 900 N. Franklin, 5th fl.

INTERVIEWER. STENOGRAPHER.
TYPIST. CLERICAL.
FACTORY HELP on light machine winding and assembling. Post-war future. Holidays-vacations with pay.
SOLAR MFG. CORP.
4501 S. WESTERN-BLVD.

JUNIOR OFFICE CLERK
POST-WAR POSITION.
PHONE MR. BERNS.
WAB. 6373.

LAUNDRY CLAIM ADJUSTER.
Also gen. office work; good telephone voice desirable; no exp. necessary. South Shore Laundry, 7891 South Chicago-av.

LEDGER ASSISTANT AND 1 BILLER TYPIST—Evanston; essential mfr. offers post-war future; ideal conds.; nr. "L." GRAY-MILLS CO. 1948 RIDGE-AV.

MAIL GIRL.
Young lady for mail desk and other office duties; $34.50 week. Don't work every Saturday; permanent. Tavendale, Inc. 847 W. Jackson.

MGR. FOR CANDY DEPT.—Must have selling experience, also capable of managing a large volume of business, and take inventory, etc. Give full details first letter. Address M R 535, Tribune.

MAIL CLERKS—PART TIME.
Good salary; excellent working cond. Travelers Insurance Co. Wabash 3000.

MIMEOGRAPH OPERATOR.
Full or part time or eves. only. LOW'S, 223 W. MADISON.

MULTIGRAPH OPERATOR.
Part or full time. Exp. Good pay; pleasant conditions. PREMIER Letter Service, 520 N. Michigan. Sup. 2160.

OFFICE POSITIONS
Clerks, typist, comptometer operator; with or without exp.; full or part time; permanent positions with opportunity for advancement. Age 18-45; 5 day, 40 hr. wk. Palmolive Bldg. Del. 8166.

OFFICE AND MESSENGER GIRL.
16 years or over; no experience required; excellent opportunity for advancement. HILLS McCANNA, 3025 N. Western.

OFFICE POSITIONS
Genl. ofc. duties; little typ. helpful; opp. to learn oper. of various ofc. mach. International Tailoring, 847 W. Jackson.

OFFICE GIRL
Typing, some bkkpg., gen. ofc. work; good opp'y for beginner; nr. all transp. W. M. Welch Mfg. Co., 1515 Sedgwick.

OFFICE employees—Part time, with or without typing. American Mutual Liability Ins. Co., 231 N. La Salle. 19th floor. See Miss Klinge.

OFFICE GIRL.
17-20; no exp. nec.; pleas. surroundings; gd. pay; post-war future. Can. 2101.

OFFICE Clerk—5 day wk.; perm.; good oppor. for advcmt.; interesting work. Standard Arts Studio, 100 E. Ohio-st.

Production Control Clerk
Typing exp.; good at figures. Will train. Ideal work. cond. War plant. Post-war future. PORAY, INC., 3317 W. Grand.

RATE clerk—Cap. of billing. Huber Motor Transport'n Co., 4020 S. Packer-av. YARDS 3342.

RECEPTIONIST — No exper.; will train to run our switchboard; age 17 to 30. 209 S. State, Rm. 1406.

SALES CORRESPONDENT — A dynamic writer wanted for position with excellent post-war future in cosmetic industry; proven ability more important than exp. Address M H 230, Tribune.

SALESLADIES—PERMANENT
CROYDON CHINA CO.
93D AND WESTERN-AVENUE.

SALESLADY—Some exp. in drug sundries pref.; also need young woman, some office exp.; excellent salaries; state age and exp., own handwriting. Address M H 195, Tribune.

SALESLADY—Exp.; sportswear, lingerie; excel. opp. Edith Weiner Co., 55 E. Washington-st. Dea. 6763.

SALESLADY—Specialty shop, selling better coats, suits, dresses; full time; salary and comm. Abbott's, 2503 Devon.

SALESLADY—Infants' wear and linens. 74 E. Randolph. Dearborn 2554.

SALES GIRLS—EXP. LINGERIE STORE. 4759 BROADWAY.

Secretary to Top Executive
Some knowledge of bookkeeping; excellent salary. SALLY FROCKS, 310 W. Washington.

SECRETARY to factory superintendent—Bright, capable, for a job in which initiative and sense of humor count; perm. Mr. Holcomb, Sonora Radio, Che. 2323.

SECRETARY OR RECEPTIONIST.
$50 or more weekly; attractive, 24 to 30 years old. Send snapshot. ADDRESS M H 185, TRIBUNE.

SECRETARY-steno.—Must have good exp.; $6 per day, temp. ADDRESS M P 304, TRIBUNE.

STENOGRAPHERS
BILLERS & TYPISTS.
FILE CLERKS.
MAIL GIRLS.
JR. TOOL DESIGNERS.
Mills Industries, Inc.
4100 Fullerton.

STENOGRAPHERS
TYPISTS.
TYPISTS-COMPTOMETER OPER.
JR. ACCTG. CLERKS. FILE CLERKS.
KEY PUNCH OPERATORS.
BEGINNERS AND EXPERIENCED.
CRANE CO.
Employment Dept., 400 S. Kedzie.

STENOGRAPHERS
TYPIST—ORDER WRITER.
COMPTOMETER OPERATOR.
FILE CLERK. TYPIST.

OFFICE GIRLS
CARNEGIE ILL. STEEL CORP.
208 S. La Salle, Room 1527.

STENOGRAPHER.
TYPIST-CLERKS.
TIMEKEEPERS.
BURROUGHS OPERATOR.
Call
MR. BARTULIS—VICTORY 2100

STENO.-SECRETARY
with general law exp. Also need junior clerks and typists; excellent post-war future.
ZENITH RADIO CORP.,
6001 W. Dickens.

STENOGRAPHERS.
JUNIOR CLERKS.
Good starting salary, pleasant environment, prospects for advancement. No phone calls. Apply in person. Santa Fe Railways, 80 E. Jackson, Room 335.

STENOS. COMPT. OPERS.
REL. SWTBD. TYPISTS
Positions with a future and excellent sal.; essential industry; 40-44 hr. wk. MR. KINGSLEY, YARDS 5266.

STENOGRAPHER
So. Side concern, with post-war future; some exper. necessary. 615 W. 79th-st. MR. HUDSON.

STENOGRAPHER.
Old estab. mfg. co. N. W. of loop. Sat. afternoons off. Apply, state educ., exp., age and salary expected. Address M H 457, Tribune.

STENOGRAPHER—Expd. (single). Small switchboard. Light work. Perm. Good salary. Apply in person only. FIRST NATIONAL FINANCE CORP. 33 N. La Salle. Fra. 3227.

STENOGRAPHER.
Interesting and varied work in sales dept. Perm.; attractive salary. Apply Miss Anderson, Industrial Condenser Corp., 3243 N. California.

STENOGRAPHER—With some experience. Small office, Civic Opera Bldg. $135 mo. to start. Pleasant surroundings. Permanent. Good opportunity. Apply in person. Room 1425, 20 N. Wacker-dr.

STENOGRAPHER—Some exp. on tech. dictation nec.; must be accurate and neat on detail; position perm.; post-war; good oppt. with old est. machy. and engineering co. Michigan 5646.

STENO.-TYPIST
Attract. opport. in sales dept. So. Side mfr.; 5 day wk. Cafeteria. 2 wks. annual vacation. Lafayette 4700.

STENOGRAPHERS
Knowl. of bookkeeping; permanent, post-war oppor.; $35 week. Joseph Triner Corp., Nevada 2006.

STENOGRAPHER.
Experienced; 5 day week. Excellent opportunity for capable girl. Very pleasant office. Permanent post-war future. Kedzie 8200. Office Manager.

STENOGRAPHER.
For industrial real estate office; permanent position and opportunity to advance; starting salary $35. Straus & Co., 120 S. La Salle-st.

STENO.-dictaphone oper. — "Must be sharp." Wonderful position; exc. salary and working cond. Free ins. Apply Dad's Root Beer Co., 2800 N. Talman, Mr. Kay.

STENOGRAPHER and office work—For sm. publishing office; nr. n. side; pleas. working cond.; good starting salary; steady position. 154 E. Erie, Rm. 301.

STENOGRAPHER—Salary $135 to start for home building and real estate office. Call 1 to 4. American Construction Co., Rm. 404, 134 N. La Salle.

STENOGRAPHER.
In traffic dept. Gd. oppty. for right girl. Modern office with gd. working cond. Call Miss Thomas, Ran. 4879.

STENOGRAPHER-SECRETARY.
Permanent, post-war. Good pay. Pleasant office. North Side. Five day week. Address M H 547, Tribune.

STENO. or typist—For Warner Bros. Pict. Dist. Corp.; 5 day wk.; perm. pos.; pleas. surroundings. Apply office mgr. R. 301—1307 S. Wabash-av.

STENOGRAPHER.
40 hour week; post-war future. Perm.; pleasant working conditions. Quaker Rubber, 2035 S. Michigan.

STENOGRAPHER-TYPIST
Pleasant work. Good sal. 40 hrs.; overtime. Kleinsway, Inc., 1357 W. 37th.

STENOGRAPHER—Good oppor. for willing worker; general office work. Salary $50 for 48 hour week to start. Phone MISS BROWN, Calumet 4033.

STENOGRAPHER—Interesting gen. office work; 5 day wk. West-Craft Manufacturing Co., 3116 W. Devon-av. Hol. 1530, evenings Ros. 1782.

STENOGRAPHER—For Evanston real estate office; exper. not necessary; full or part time. Mills & Sons, 607 Davis. Univ. 0340.

STENOGRAPHER and biller—Expd.; 30 hr. wk.; good pay. Gaines and Fumes, 8 N. Wabash.

STENO.—Also Typist-Clerk; permanent; 5 days; pleasant working conditions; near loop. Delaware 4653.

STENO.—Secty.—Old established organization. Liberal salary commensurate with exp. Address L P 468, Tribune.

STENOGRAPHER—Good salary; good oppor. LIFSCHULTZ FAST FREIGHT, 100 W. MONROE.

STENOGRAPHER.
Some experience; salary $140. State age and exp. Address M S 514, Tribune.

STENOGRAPHER.
POST-WAR OPPORTUNITY.
LAFAYETTE 1565.

STENO. Biller — Good paying position; pleasant surroundings. Libman Mfg. Co., 1550 N. Dayton.

STENO.—To assist in general office work. Pleasant surroundings. Good pay. Chas. Hymen Sportswear, 337 S. Market-st.

STENO.—Betw. 25-35; exc. sal. and post-war future; adv. dept.; essential; less than 40 hours. Harrison 8462.

STENOGRAPHER—40 hours; good pay; post-war company in Austin. Address M R 595, Tribune.

STENOGRAPHER—General office work; 40 hr. wk.; small office. Sandura Co., 13122 Merchandise Mart. Sup. 3353.

STENOGRAPHER—Perm. position; essential industry. 1 N. La Salle. Fra. 7700.

SWITCHBOARD OPERATOR.
Expd. in operating plug board, some typing and genl. office work; good starting salary; perm. Phone Wabash 6886.

SWITCHBOARD operator—Some typing. Permanent position. 40 hr. wk. Pleasant working conditions. PHOENIX INS. CO., Rm. 2133, 175 W. Jackson.

SWITCHBOARD operator—Excellent opportunity. Central Camera Co. 228 S. WABASH.

SWITCHBOARD-TYPIST.
Must be exp. Mr. Stuebner, Cen. 8720.

SWTB. Oper.—Relief for week-ends, day-eves.; N. W. Side. Spa. 8860.

—Women—Stores and Offices—

TYPISTS.
TELETYPE OPERATORS.
EDIPHONE OPERATORS.
GENERAL OFFICE CLERKS.
JUNIOR CLERKS.
Essential work; good pay; air conditioned offices.
GENERAL ELECTRIC CO.
840 S. Canal—Wab. 5611—Mr. Miles.

Typists.
Comptometer opers.
Burr. bkkpr.
Asst. bkkpr.
PHONE
Randolph 3263.

TYPISTS CLERKS
BURR. BILLING MACHINE OPRS.
EDIPHONE OPERATOR.
Excel. oppor. in well estab. co.; good post-war future; essential industry; nr. North Western and Union station.
Phone Andover 5245.

TYPIST-BILLER.
FILE CLERK.
Able, ambitious individuals for perm. positions with post-war program; essential ind.; near 47th and Kedzie. Give qual., age, sal.
Address M S 413, Tribune.

TYPISTS ORDER FILLERS
GENERAL OFFICE
40 hour wk.; time and ½ for overtime; permanent pos. American Optical Co., 10 S. Wabash, 8th floor. Mr. Stearns.

TYPISTS—CLERICAL HELP
COMPTOMETER OPERATORS.
6 to 10 p. m.; also all day Saturdays and Sundays. Mattson Calculating & Typing Service, Rm.925, 166 W. Jackson

TYPIST-BILLER—Centrally loc. transportation co.; help win the war in this fascinating industry; post-war security; mod. office; good sal.; pleas. co-workers Mid-States Freight Lines. Sac. 0200

TYPIST-CLERK
80c per hour plus liberal monthly bonus. Air cond. office; cafeteria; perm. 2537 W Taylor. Seeley 4244.

TYPIST-CLERK.
Good opportunity; permanent; pleasant working conditions.
JOHN SEXTON & CO., 500 N. Orleans, Superior 8400, Miss Dunsheath.

TYPISTS
Invoice work. Part time.
REMIEN & KUHNERT CO.
63 W. Grand-av.

TYPIST—40 HOURS, $40.
5 day wk.; pleasant office; post-war future; 10 min. S. W. of loop [1400 S. 1100 W.]. Give age, experience and phone. Address M L 179, Tribune.

TYPIST.
To type invoices; pleasant office; exp. not essential; perm.; oppty. to advance.
WILSON JONES CO.,
516 N. Spaulding. Van Buren 7400.

TYPISTS—PART TIME
Evening work; choose own hours, betw. 5 p. m. and 12; good salary. The Lloyd Thomas Co., 4411 Ravenswood.

TYPISTS
Experienced; essential industry.
THE PULLMAN CO.,
220 S. State-st. Rm. 903.

TYPISTS.
COMPTOMETER OPERATORS.
Several days a wk. or all wk.; gd. pay.
WORKMAN SERVICE.
58 E. Washington. Randolph 8250.

TYPIST—General office work—Clean, modern, air conditioned office, $28; 5 day week; time and a half over 40 hours Call Yards 3826.

TYPIST
Handle small switchboard office detail; good salary; Loop office. Frank. 8616.

TYPIST—For fur storage dept. See Miss Hussey, Russek's, 200 N. Michigan.

WALLPAPER SALESPERSON.
Exp.; to sell on retail floor.
INDEPENDENT WALLPAPER CO.,
57 W. GRAND-AV.

BAUER & BLACK
NEEDS
ACCOUNTING CLERK.
Comptometer Operator.
Ediphone Operators.
General Office Clerks.
Typists.
Typist-Clerks. File Clerks.
2500 S. DEARBORN. Victory 3600.

WIEBOLDT'S
FULL OR PART TIME.
Ready to wear, acces., shoes.
Men's and boys' dept., and furs.
ALSO OFFICE CLERICALS.
Telephone opers., elevator opers.
Cashiers.
Apply 4th floor, employment office.
ASHLAND AND MONROE.

WESTERN UNION
Young women, 17 to 35, fortify your future; learn an essential profession—automatic printing telegraph operator; paid while training; we need mux., telep. tpr., oprs., switching, routing, branch office clerks.
427 S. La Salle, 8 a.m.-5:30; Sat. 2:30

Montgomery Ward
RETAIL STORE OPENINGS.
PART TIME JOBS
Fountain assistant, Cashiers, Office assistant, Bookkeeper, Alterations, Maid.
Apply Miss Holberg, 619 W. Chicago

INLAND STEEL CO.
Essential industry.
GENERAL OFFICE CLERKS.
TYPISTS, FILE CLERKS.
JR. ACCOUNTING CLERKS.
Rm. 1201. 38 S. Dearborn.

CHAS. A. STEVENS & CO.
19 N. STATE-ST.
PART TIME—4 DAYS WEEKLY.
Elevator operators. Stockroom clerks.
Inspectors and saleswomen.
Apply 7th floor employment office.

BAUER & BLACK
NEEDS
LABORERS.
TRUCKERS.
MACHINE OPERATORS.
41 W. 25TH-ST. VICTORY 3600.

RAILROAD NEEDS
CLERKS. TYPISTS
MESSENGERS. STENOGRAPHERS
Good starting salary, paid vacation.
RAILROAD RETIREMENT BOARD,
409 W. Washington.

OHMITE MFG. CO., 4851 W. Flournoy-st.; 1 blk. S. of Harrison-st.
Steno.—Gen. Office—Dup. Mach. Oper.—Typists—File clerks—Switchboard Opr.—Timekeepers—Dictaphone Oprs.
Apply daily, 8 to 5 P. M.

PART TIME
GENERAL OFFICE CLERKS
TYPISTS
THE CONTINENTAL INSURANCE CO.,
135 S. La Salle, Room 1955.

FULL OR PART TIME.
Clerical work. 20% discount on purchases. Good post-war future.
ALDENS Chicago Mail Order Co.,
511 S. PAULINA-ST.

WOMEN—PART TIME.
Excel. oppty. in loop bank for part time wk. You can earn while you learn.
THE NORTHERN TRUST CO.
10 S. La Salle. Room 840.

YOUNG Women—Full or part time positions in photo studio. Good opportunity for advancement.
Apply Photo Reflex, 2d floor,
MANDEL BROTHERS.

PART TIME CLERICAL
H. S. grads., 21 to 35; 2 or 3 days a wk., $5 day; no exp. nec. Apply Credit Dept., 6th flr., 435 N. Michigan-av.

LADIES wanted—Interesting photo studio work; exp. not nec. but helpful; perm post-war jobs. Apply Mr. Hamel, 3231 N. Lincoln-av., Ashland-av. ent.

LADY—To take complete charge of small office; good hours; excell. pay. Calumet 2735, Miss Esterson.

YOUNG girl—Messenger and office work. General Mortgage Investment, Inc. 219 S. La Salle.

—Executives and Managers—

COSMETIC and toiletry—For national retail chain; not a re-order buyer; must be fully qualif. to buy, adv. and merchandise these depts.; replies confidential. Address M L 193, Tribune.

Women—Professions, Trades

ALTERATION
Ladies' dresses; perm.; full or part time. 5 day week; time and ½ Saturday.
POWELL. 700 N. Michigan-av.

ALTERATION FITTER
Retail dress shop; salary $40 per wk.; steady and part time. HARLENE'S, 4023 W. Madison. NEVADA 0757.

ALTERATION girl—Expd. on corsets; 5 day week; good pay; steady work. Bea-Ann Corset Shop, 209 S. State.

ARMATURE WINDERS.
BALANCERS.
COMMUTATOR FINISHERS.
STATOR WINDERS.
[Office help] Mail Clerk and File Clerk.
Beginners considered; 100% war work.
BODINE ELECTRIC,
2254 W. Ohio.

ARTISTS—Experienced on dainty work, costume jewelry, compacts. Excellent pay. Apply Jeanette Foster, 7th fl., 208 W. Monroe.

ASSEMBLERS.
COIL WINDERS.
COIL FINISHERS.
ELECTRICAL ADJUSTERS.
PUNCH PRESS OPERATORS.
ALLIED CONTROL CO.,
4321 N. KNOX.
PALISADE 6000.

ASSEMBLERS.
No experience necessary; steady work. Day shift; essential industry.
AETNA BALL & ROLLER BEARING.
4600 W. SCHUBERT.

ASSEMBLY WORK.
War job with peace time future; exp. not nec.; $33 wk. to start; free uniform, hosp. Randolph Laboratories, Inc. 8 E. Kinzie, 2 blocks from loop.

ASSEMBLY—LIGHT
3131 S. Christiana. Rockwell 7910.

BEAUTY OPERATOR TO TEACH
theory or practical; good salary and hours; wonderful opportunity.
SELAN'S, 32 N. STATE.

BEAUTY operator—Expd.; $1 per hour; open Tues. and Fri. eves. Lake and Menard, opposite Menard L. Est. 6077.

BEAUTY Operator—Part or full time; top salary. Surf Beauty Salon, 49 W. Division. Del. 3227.

BEAUTY OPER., ASST. MGR.—In No. Shore salon. 5 day wk. No eves. Top sal. Also MANICURIST. Win. 4304.

BEAUTY operator—Capable of managing shop. Salary and commission. 5240 N. Clark. Ardmore 3200.

BEAUTY operator—Expd.; full or part time; salary, name it. 7757 Lake-st., River Forest. Call Forest 2999.

BEAUTY operator—Exp.; excellent salary and comm.; shop closed Monday. Marguerite's Beauty Salon, 1024 Argyle.

BEAUTY operator — Hair stylist; loop shop; permanent position; good salary; vacation with pay. Call Wabash 9314.

BEAUTY operator—Full time, salary and comm. Croydon Hotel Beauty Salon, Phone Delaware 3684.

BEAUTY OPERATOR—5 DAYS; $40 WEEK. MOHAWK 0012.

BEAUTY Operator—Expd., all-around; steady; 5 days; good salary. Tri. 0732.

BEAUTY oper.—$8 day and comm.; all around exp.; Wed. off. Rog. 5701 eves.

BEAUTY operators—All around exp.; 5 day wk.; $50 and comm. Bit. 1219.

BEAUTY OPERATOR—40 hr. 5 day wk.; $40. 1952 N. Pulaski. Alb. 1352.

BEAUTY oper.—All around; $40 wk. and comm. Packar's, 1026 E. 63d-st.

BEAUTY OPERATOR—5 day week; $40 and commission. Call ELMHURST 55.

BEAUTY opers.—$37, comm.; can make up to $65. 3312 W. Madison. Nev. 2213.

Women—Professions, Trades

BEAUTY OPERATOR — Expd.; steady; salary and comm. 5 day wk. Lon. 7626.

Bench Hands
Assemblers, trainees
Beginners, Helpers
We teach you.
PHONE
RAndolph 4359.

BINDERY GIRLS AND WOMEN.
Hours 8 a. m. to 4:45 p. m.; inexperienced; we teach you light, clean factory STEADY WORK. Apply 6th floor, Brock & Rankin, 619 S. La Salle.

BINDERY GIRLS—Also beginners. Room 304; 655 S. Wells.

BUYER—Will teach beginner. McMaster Carr Supply Co. Andover 3161.

CAKE ICER
ALSO COOKIE HELPER.
No experience required; good post-war job; good pay; day work.
Schlosser's Bakeries, 4822 N. Lincoln.

CLOTH spreaders and hand sewing.
No experience necessary.
Come in today. Receive good pay.
Full or part time.
Apply 3021 N. Pulaski.

COPYHOLDER and reviser—Open shop; day work; Loop location; give references. Address M L 190, Tribune.

COOK—To prepare noon day meals in company restaurant; pleas. working cond. in an essential industry; near "L" GRAY MILLS CO., 1948 RIDGE-AV., EVANSTON.

CYLINDER press feeder—Miehle; steady. Rockwell Barnes Co., 1511 W. 38th-st.

DRESS designer—To grade work for home study school; part time homework; splendid opp. Phone Miss Christopher, Harrison 0318.

FACTORY HELP
Day work, 8 a. m.-4:30 p. m.; 5 d. wk. 312 WEST GRAND-AV.

FINISHER.
Woman for finishing garments in men's alteration room. Apply employment office, 11th floor.
MANDEL BROTHERS.

FITTER—ALTERATION GIRL
Better coats, suits, and dresses. Pleasant surroundings; good oppor.
Letty Lee, Ltd. 180 N. Michigan.

FORELADY—Exp., care factory making furniture covers, able to sew on several type power mach. and teach girls to assemble garments. Give full part., refs. Address M E 53, Tribune.

FOUR DAYS—$20; lite hswk., help with 3 y. o. girl; stay; small home; priv. rm. Nr. transp. Glencoe 765, collect.

FUR FINISHER, STEADY WORK, 5 DAY WEEK. 5413 N. CLARK-ST.

INSPECTORS
ASSEMBLERS
PUNCH PRESS HANDS. BURRERS.
Good pay; steady work with post-war future; excellent location; near loop; day or night work.
TRIPP MFG. CO. 564 W. Adams.

INSPECTOR—Under 30; perm. position with medium size growing company; above average opport. Inspection exper helpful. Give age, exper., and salary. Address M H 452, Tribune.

INSPECTORS, TESTERS, ASSEMBLERS, LAMINATORS, SOLDERERS, WIRERS; ESSENTIAL INDUSTRY. Post-war future. 1850 S. KOSTNER.

LABORATORY assistant—Who has had lab. exp. in physics, chemistry and metallurgy or equiv. at school. Webster Products, 3825 W. Armitage.

LAB. technicians—Part time workers, exp. unnec.; start 4:30, 5:30 work to 8:30, 9:30 p. m. Essential work. Loop dist. Good salary. Randolph 8434.

LAMP shade maker—White; expd.; South side. Address M S 403, Tribune.

LAUNDRY WOMEN
General and mangle work; good pay and meals; no Sundays.
Ontra Cafeteria. 231 S. Wabash.

LAUNDRY SHIRT MARKER
Exp. not necessary; highest wages; steady; also PRESS OPERATORS.
National Laundry, 759 S. Cicero.

LAUNDRY shirt operators — On collar, cuff and bosom. Also backer and sleever Good pay. Press-Rite Laundry. 340 S. Laramie.

LAUNDRY SHIRT CHECKER.
The best job in town, with post-war security. It will pay you to investigate. Logan Laundry, 3319 Fullerton-av.

MULTIGRAPH oper.—Exper. Sat. and few eves. week; may develop into full time position.
Chime Card Shop, 549 Diversey.

MULTILITH folding machine and addressograph operators; experienced; post-war future. Address M S 411, Tribune.

NURSES—WHITE
Pract., undergrad., beginners; 8 hrs., 6 days; live in if desired. S. Side home for aged. Apply in person. 5535 Ellis.

NURSE
For surgery. Experd.; good sal.; perm. Belmont Hospital, 4058 Melrose-st.

NURSES—Grad., under-graduates. North Shore Health Resort, Winnetka 211.

OPERATORS—On single sewing mach.; exper. not necessary; steady work; good pay. Oriental Belt Co., 302 S. Market, 6th floor.

OPERATORS—Sewing machines; expd. on canvas goods; steady work, good pay; essential war plant. Bearse Mfg. Co. 2704 W. North-av. 3815 W. Cortland.

OPERATORS—For evening shift; 4:30-8:30; expd.; single needle machine; can earn $1 hr. or better. Apply Dapco, Inc., 705 W. Washington.

OPERATORS—EXPD. SINGLE NEEDLE; CAN EARN $1.25 PER HOUR. R. KAUFMAN, 215 S. MARKET-ST.

PACKERS—Light, Clean Work
5 day week; permanent; $26 to start.
INTERNATIONAL TAILORING CO.,
847 W. Jackson-blvd.

PERMANENT WAVE INSTRUCTOR OR BEAUTY OPERATOR—Perm. position; splendid opport. with nationally known firm; pleas. working cond. Apply Miss Rosalie, rm. 350, 9 W. Washington. State 1608.

PHYSIOTHERAPIST and colon therapy, X-ray, technician, and laboratory. Dr. Nystul, Bittersweet 7100.

RADAR-RADIO WORK
ASSEMBLERS. COIL WINDERS.
SOLDERERS. TESTERS.
Light, essential war work.
Full time; good pay.
STANDARD COIL PRODUCTS CO.
2329 N. Pulaski.

RETOUCHER—Experienced on negatives for children's portraits.
Address M P 96, Tribune.

SEWING MACH. OPERATORS
White; full or part time on Merrow Serging, double needle and tubing mach.; good pay with bonus; pleasant and steady work; good trans., Lake-st. L or surface lines. Caray Corp., 1335 W. Lake. Monroe 3041.

X-RAY TECHNICIAN
Experienced; loop office; favorable hours. Call Wabash 3404 for appointment.

CAMPBELL SOUP CO.
Central Division, 2550 W. 35th-st.
Vegetable preparers, meat preparers, picking and sorting cooked chicken, eviscerators; excellent wages; opportunity for production bonus, time and ½ for overtime, 10% extra for night work; uniforms supplied and laundered.

WOMEN AND GIRLS
16 or over; full or part time.
DAY OR EVENING.
Candy packers, enrobers, inspectors, box casers, machine feeders, supplies. Apply daily, 7 a. m. to 6 p. m. Sunday, 7 a. m. to 4 p. m.
BUNTE BROTHERS.
3301 W. FRANKLIN-BLVD. [500 N.]

WOMEN AND GIRLS
Clean, light, easy work; good pay, uniforms furnished and laundered free. Full or part time—Inspectors, chocolate packers, sealers, bar wrappers.
BRACH'S,
4656 W. KINZIE, NR. LAKE-CICERO.

GIRLS.
WRAPPERS—FILLERS.
PACKERS.
No experience necessary.
60c per hr. Time and ½ over 40 hrs.
VIENNA BEAUTY PRODUCTS.
216 N. Clinton-st.

GIRLS—YOUNG WOMEN.
ASSEMBLERS, SOLDERERS.
Delicate, light, clean precision work.
Apply Employment Office.
SIMPSON ELECTRIC CO.
5216 W. Kinzie.

GIRLS AND WOMEN.
EARN WHILE LEARNING.
Pleasant, interesting war work; rapid advance.; ideal work. conditions; music; excellent tr. 1319 S. Michigan, 7th fl.

GIRLS AND WOMEN.
No experience necessary and a permanent job assured; clean factory work. Apply 157 N. Michigan, 8:30 to 5, Monday to Friday.

GIRLS-WOMEN—18-24; inspect and pack envelopes at mach.; light, clean work; bonus.
THE AMERICAN PAPER GOODS CO.
1327 W. WASHINGTON-BLVD.

WE TRAIN YOU AS OPERATORS
on tube filling machine; clean work; excellent post-war oppty.; near loop; time and ½ over 40 hours; day and night shifts. 900 N. FRANKLIN, 5TH FLR.

FULL OR PART TIME.
Light factory work. 20% discount on purchases. Good post-war future.
ALDENS Chicago Mail Order Co.
511 S. Paulina-st.

GIRLS—For light work in food plant; day or night shift; street cars stop in front of plant. Paid vacation.
Klein Noodle Co. 4557 S. State.

WOMEN—Inexped. and expd. for stayers, covering machines, misc. Good wages. Right into post-war empl. Congress Paper Box Co., 210 N. Wolcott.

WOMEN to operate leather culling machine—Part or full time. Shoe Repair Shop, 6419 N. California.

—Women—Household Help—

COMPANION for young arthritis invalid—Stay; no ckg. Piccadilly Hotel, apt. 701.

COOK—$35 WEEKLY.
Pleasant, steady position; good home for expd. white cook; own rooms, private bath. 525 N. Linden-av., Highland Pk. Ph. Highland Park 2525, collect.

COOK AND SECOND MAID
Pleasant home; 2 grown children; experience and refs. reqd. $35-$25. Highland Park 40, collect.

COOK—For 2 adults; own room and bath; 2 blocks to transp.; generous wages. Randolph 8825 or Highland Park 5131 collect.

COOK-HOUSEKEEPER—$30-$35.
NO HVY. CLNG.; NO LNDRY.; OTHER HELP KEPT; STAY; OWN RM., BATH. APPLY BETWEEN 9-5. CHES. 4422.

COOK—Expd.; ref.; light downstairs cleaning; priv. room; bath; 2 blks. from center Lake Forest; $35 wk.
Address D 551, Tribune.

COOK—Expd.; top wages; lite cleaning; have cleaning woman and laundress; agreeable home; nr. trans.; lovely room, bath, rad. Call collect Highland Pk.322

COOK general—Top wages; white; refs. req.; small family; house; nr. transp.; own rm., bath. Lake Forest 1888, coll.

COOKING AND GENERAL HSWK.—NO LDRY., NO WINDOWS. OWN RM. & BATH. REF. $35. DOR. 7060.

COOK—General housework; exp.; refs. Adults. Top wages. Fairfax 3534.

DOMESTIC—WHITE
$35, 5 ROOMS. LAKEVIEW 6831.

GEN. maid—Expd.; stay; 2 adults; own rm., bath, rad.; high. wages. Del. 7176.

GENERAL housework—No cooking; Thur.-Sun. off; $20. Midway 3793.

GENERAL housework—3 half days; good pay—Austin 0965.

—Women—Household Help—

GENERAL hsewk.—Own room and bath; good wages; plain cooking; no laundry; 2 school age children. Greenwald, 5485 Cornell. Fairfax 2597.

GENERAL HOUSEWORK
for interesting features phone collect HIGHLAND PARK 332.

GENERAL HSWK.—TOP SAL.; OTHER HELP; LIGHT WORK; ASSIST ONE CHILD GOES TO NURS. SCHOOL; STAY; REFER. BUC. 3631.

GENERAL HOUSEWORK—$25-$30.
Cooking, no laundry; own room, bath, radio; choice position. Lakeview 6567.

GENERAL HOUSEWORK — PERSONAL LDRY. 2 CHILDRN. OF SCHOOL AGE. OWN RM., BA., $25. ROG. PK.5441.

GEN. HSWK.—WHT. 25-60; PLAIN CK. 3 ADULTS. STAY. LINCOLN 1260.

GENERAL hswk.—Expd. Ref. Mon., Tues., Fri., 9-2. 65c an hr. Mid. 6781.

GEN. hswk.—Go, stay; adls.; elev. bldg.; top wages; every priv. Wel. 4575.

GENERAL Hswk.—White; priv. r., bath. No washing. 4 adults. $25. Lak. 5208.

GIRL OR WOMAN—Capable; $120 a month; stay; no laundry; plain cook.; gd. home; refs. Call Dorchester 7009.

GIRL—White; light hswk., assist baby; own room, bath; new home; $25-$35. Glencoe 643, reverse charges.

GIRL—Stay; white or colored; refs.; gen. hswk., cooking; other help; 2 children; $100. Kenwood 7344.

GIRL or woman—Plain cooking; apt. hotel, care 3 yr. old girl; stay or go; Sundays off. Sal. $25. Whitehall 4737.

GIRL—LIGHT HSEWK.; own rm., bath, radio; stay; assist child.; exc. salary. Hyde Park 4045.

GIRL—Exp.; light housework; plain ckg. Adults. Own rm., bath, radio; highest pay. References. Plaza 7011.

GIRL—White, 2d work and waitress; no cook., no hvy. laun. or clean.; other help; nr. N. side; res. own rm.; ref. Sup. 5307.

GIRL—To care for 2 children; in South Shore. Dorchester 4660.

GIRL—Light hswk.; own rm., bath, radio; good salary. Fairfax 0179.

HOUSEKEEPER—5 rm. apt. No washing; no windows; own boss. $20. Wel. 5831.

HOUSEKEEPER—Light hswk.; care elderly woman only; excel. sal. Hum. 8913.

HOUSEKEEPER—Capable cooking; 3 rms. Top salary. Near North. And. 5610.

MAID—SECOND
$30 weekly and good home for capable, white, second maid. 525 N. Linden-av., Highland Park. Phone Highland Park 2525, collect.

MAID [lady's]—White; thoroughly expd.; in Lake Forest; ref. required. Phone Stanley Field, Chicago Natural History Museum, Wabash 9410, for appt.

MAID—White; small apt., no heavy ldry.; 10 a. m. thru dinner. No Sun. Assist with child. $25. Crawford 0192.

MAID—4 days, 10 thru dinner; hsewk., other help; happy home, top wages. Ken. 0202.

MAID—Second; expd.; good pay. Call Glencoe 1443.

MAID—For second work. White, own rm., $30. Address M S 410, Tribune.

MAID—Assist 2 children, light hswk.; other help; stay; $20. Midway 2129

NURSE GIRL—Care for baby, own rm.; good salary. Wellington 8890.

WOMAN—White, middle aged, to act as companion chaperon to 2 children. Parents out of town occas. Only duties help with dinner, dishes. Other help. Own room, bath. Bit. 9418.

WOMAN—Mid aged, to live with same. Light hswk. Salary. Plaza 6291.

—Women—Couples—

COLORED couples—Draft exempt; oper. kitnt. apts.; salary $140 to start and furn. apt.; weekly bonus; exc. oppor. to adv.; post-war pos. Call in per. bet. 9-4 daily. Lincoln State Bank, 9 E. 31st.

COUPLE—WHITE—GENERAL HSWK. Cooking, driving; no laundry; good salary to right couple; references. Phone Wabash 0203 during day, or Address M S 485, Tribune.

COUPLE—Man, houseman, some driving woman gen'l work; must be exp'd; other help; separate qtrs. Evanston. Top sal. Give refs. Address M P 370, Tribune.

COUPLE—Manage bldg.; refs. required; perm. job for right party. Apt., lights gas, elec. free. 1034 Byron. [3900 N.]

HOUSEMAN and Wife as Maid—May live in. Apply housekeeper Shore Crest Hotel, 420 Wrightwood.

COUPLE—White; expd.; refs.; houseman-chauffeur; 2d maid; Highland Park. Phone Mrs. Rapp, Franklin 6100.

Women—Hotels, Restaurants

ASSISTANT COOK.
Permanent, part time position.
Stenographer.
Salad Girls.
Steam Table Server.
Dishwashers. Bus Women.
NO EVES., SUN. OR HOLIDAY WORK.
EMPLOYMENT OFFICE, 3D FLOOR.
MARSHALL FIELD & CO.

BUS girls—$30; pantry girls, $30. YOUNKERS, 51 E. Chicago-avenue.

CAFETERIA WORKERS.
CASHIER-CHECKER.
Short or long hours.
Apply Mr. Wetzel, cafeteria.
BENDIX AVIATION PLANT,
505 N. Sacramento-blvd. Sac. 2800.

CAFETERIA WOMEN
for loop bank cafeteria; 28 hr. week; experience not necessary; no Sunday or holiday work. Apply Lobby Information Desk. 231 S. La Salle.

CAFETERIA help—Part or full time; good pay; good working cond. CAFE BRAUER, LINCOLN PARK. LIN. 6333.

CANDY girls—Expd.; good wages. The Mapleleaf, 53 W. Van Buren.

CASHIER—Expd. in drugs and restaurant cashiering; pleasant working conds.; gd. salary. Call Delaware 1310.

CASHIER—Exprncd.; night work. Apply Mark Twain Rest., 105 W. Division.

CLEANERS to follow painters in decorating hotel apts. 65c per hr. Full time, good transp. Call Sac. 2262.

COOK, SECOND
Good pay, permanent position.
GOLDBLATT BROS., INC.,
BROADWAY AT LAWRENCE.

COOK—For simple cooking in orphan home; excellent compensation and quarters; rm., board, laundry, and uniforms included. Uhlich Orphan Home, 3730 N. California.

COOK—Small institution; full maintenance and excel. salary. Marcy Center 1539 S. Springfield. Rockwell 8206.

COOK — 8 hours; top pay; no Sunday. Stevens Bldg. Restaurant, 8th floor, 17 N. State-st.

COOK—11:30 a. m. to 8 p. m.; no Sunday. Park Front Restaurant, 430 N. Parkside. Phone Austin 1086.

COUNTER AND STEAM TABLE
For bank cafeteria; short hours; good wages; no work Sundays or holidays; vacations and all bank holidays with pay. Personnel Dept. 164 W. Jackson.

COUNTER WAITRESSES.
Permanent positions; good working conditions. Meals and uniforms furnished.
GOLDBLATT BROS., INC.
State & Van Buren, 5th floor. Also apply at your nearest neighborhood store.

COUNTER GIRL
Any price for steady, reliable girl. No Sundays or holidays. Chicago Health Food Center, 19 E. Van Buren-st.

COUNTER GIRL.
Day hours. Good salaries.
Pleasant working conditions. Apply
B/G FOODS, INC.
Miss Cahill, 230 N. Michigan.

DISHWASHERS. PANTRY GIRLS.
STEAM TABLE GIRLS.
Part time; day or evening.
HENRICI'S RESTAURANT
67 W. Randolph.

DISHWASHERS—Days and nights; white or colored; best wages; choice of meals. California Brick Kitchen, 415 Howard-st., Evanston. Near Howard "L."

DISHWASHER—White or col.; factory lunch, 9 to 3; top wages. American Decal. Co., 4334 W.5th-av. Mrs. Firmer

DISHWASHER—Colored, $26 plus meals. Triangle Restaurant, 171 W. Madison.

ELEVATOR OPERS. (WHITE)
SWITCHBOARD OPER.
PANTRY GIRL
CHICAGO ATHLETIC ASS'N.
12 S. MICHIGAN-AV.

ELEVATOR OPERATOR.
Experienced; white. Phone bell capt. Bittersweet 3800.
PARK LANE HOTEL.

FLOOR HOUSEKEEPERS.
CASHIERS. FLOOR CLERKS.
SECRETARIES. TYPISTS.
JR. CASHIER CLERKS.
TELEPHONE OPERATORS.
Part or full time.
STEVENS HOTEL
Apply employ. office, 725 S. Wabash.

FOOD MANAGER
Experienced in high grade foods; permanent position on north side.
Dutch Mill Candies, 2222 Diversey

FOUNTAIN GIRL
Can earn up to $40 wkly. for drug store in Belden-Stratford hotel, 2300 Lincoln Park West. Diversey 2350.

GENERAL assistant—In restaurant; cashiering, office work, etc.; 45 hour wk.; no Sundays or holidays; meals furn.; good salary; room for advancement. Give phone. Address M R 271, Tribune.

GIRL FOR SANDWICH BOARD
with fountain experience; no hot food. Meals and uniforms furnished. Excellent salary; hi-type clientele.
LOBBY DRUG CO., SHERMAN HOTEL.

GRILL AND SANDWICH GIRLS.
Good bonus, good salary, meals, and uniforms furnished.
White Mansion, cor. 75th & Stony Isl.

HOSTESS
for high class north side sandwich shop. 4 p. m. to 12 p. m.; top salary; meals furnished. Apply main office.
O'Connell's, 422 E. Grand-av.

HOSTESSES [2]—Good wages; no Sunday work; no liquor. 28 N. Dearborn.

HOTEL MAID
Highest wages.
1946 Pratt-blvd. Briargate 4800.

HOTEL MAIDS—COLORED
No Sunday or holiday work. Hours 9 to 5, $93 per month. Estabrook 1200.

HOTEL maid—Nr. north side; good salary and tips; good working conditions. Can have apt. on premises if desired. Apply 1702 N. La Salle-st. Mrs. Bard.

HOTEL clerk—4 p. m.-midnight; switchboard; 6 days. Nevada 1450.

HOTEL maids—$92 per mo., plus extras. Bri. 8000. Mrs. Santry.

HOUSEKEEPER
Small apt. hotel; pleasant surroundings. apt. and salary; with or without exp. 873 N. La Salle.

LINEN ROOM WOMAN
Experienced; good salary; meals; no Sundays or holidays. Harmony Cafeteria. 21 S. Dearborn.

MAIDS—North side apt. hotel. No Sundays or holidays. 5½ day week. $25. Rogers Park 7010.

MAIDS $90 A MO.
No Sun. or holidays. Monterey Hotel. 4300 N. Clarendon, Bit. 2300.

MAID—Loop athletic club. Good salary, advancement. Apply Skyline Athletic Club, 26th flr., 188 W. Randolph.

MAIDS—Apt. hotel on the drive; top wages; vac. with pay. Shoreham Hotel. 3318 Lake Shore-drive.

MAID—Colored for North side residential hotel; good hours, good pay. 5220 N. Kenmore. Long. 4900, Mrs. Mickelson.

MAIDS—Colored; straight hotel; 8 hrs.; union wages. 1512 N. La Salle.

MAID—LADIES' PARLOR; STEADY. Illinois Athletic Club, 112 S. Michigan.

MAIDS—Colored, top wages, good working conds. Cass Hotel, 640 N. Wabash.

Women—Hotels, Restaurants

MANAGER-housekeeper—For small residential hotel; easy job; salary, $75 per mo. and apt. Long. 0600, Mrs. Romain

PANTRY GIRL.
PART OR FULL TIME WORK.
Good salary and pleasant working conditions. Apply manager, Georgian Hotel, 422 Davis-st., Evanston. Greenleaf 4100

PANTRY GIRLS
Nice job for exper. person who can do good work; top salary; pleasant working cond. Blackhawk Rest., 139 N. Wabash.

PANTRY GIRL
Good working cond., no Sundays. Apply Chef, St. Clair Hotel, 162 E. Ohio-st.

PANTRY girl—Gd. pay; no Sun., no hol. Electric Club, 20 N. Wacker-dr. R. 3720.

SANDWICH-STEAM TABLE
Woman or man; some exp. preferred good salary; day work. See Mr. Kock B-G FOODS, 640 N. Michigan.

SHORT order cook—Evening hours; good sal. Klas Rest., 5734 W. Cermak.

SWITCHBOARD oprs.—Relief and midnite shifts. $4.30 per day. Wellington Arms Hotel, 2970 Sheridan-rd.

VEGETABLE girl—Col.; 5 days a week. 7 to 3. The Holahan, 171 W. Quincy.

WAITRESSES
BUS GIRLS
GLASS WASHERS
DISH WASHERS
GATEWAY RESTAURANT
LA SALLE-ST. STATION.

WAITRESSES.
7:30 a. m. to 3:30 p. m.; 10:30 a. m. to 6:30 p. m.; 10:30 a. m. to 2:30 p. m.; no Sundays or holidays; good wages. Phone SHELDRAKE 8853.

WAITRESSES.
Long or short hours; day work; steady jobs; excellent salary, meals, and uniforms furn. See Mr. Short.
B-G FOODS. 33 W. Monroe.

WAITRESS—EVENINGS
5 p. m.-2 a. m.; excel. sal.; tips, meals.
JAMES ISBELL'S RESTAURANT.
1063 BRYN MAWR.

WAITRESSES.
Expd.; uniforms furn.; good salary; no heavy trays. Apply days.
O'CONNELL'S, 538 Diversey-pkwy

WAITRESSES—Day or eve.; good hours, good tips; 44c an hour; uniforms and meals furnished. Triangle Restaurant. 225 S. Wabash.

WAITRESSES—For part and full time work; expd.; no Sundays or holidays Also girl to learn salad table.
Polly Tea Room. 17 N. Wabash.

WAITRESS—Exp.; Swedish descent pref.; 6 days, no Sun.; meals, uniforms furn.; $20. Apply 2-4, Sweden House, 157 E. Ohio.

WAITRESSES, EXP.
Pleasant working conditions.
ISBELL'S. 940 Rush-st.

WAITRESSES—Good earnings; interesting place to work. Fred Harvey, 80 E. Jackson, room 1802.

WAITRESSES—1 steady, 1 short hours. May-St. Grill, 1146 W. Cermak. Haymarket 9511.

WAITRESSES—Nights; $75 wk. average; days, $60 wk. average. Johnson's, 6018 W. North-av.

WAITRESS—Nights, 8 to 5 a. m., steady work, no Sundays. Marie's Restaurant, 1939 Milwaukee-av. Armitage 5239.

WAITRESSES—2; for country club; pleasant surrounding; uniforms furnished; good salary [bonus]; room and board. Phone Park Ridge 1.

WAITRESSES—Exper.; meals and uniforms; approx. earnings $55 wk. Apply noon to 10 p. m. 32 W. Madison-st., Oak Park.

WAITRESS—Counter work; $30 wk. and tips. Apply Zenith Restaurant, 5549 W. Belmont.

WAITRESSES—Day work; good pay, tips, meals, and uniforms. Ruby's Barbecue. 1411 E. 53rd. Hyde Park 5300.

WAITRESSES [4]—No Sunday work. No liquor. Uniforms and laundry furnished. Good wages. 28 N. Dearborn.

WAITRESS—Exp.6 a.m.-3 p.m. Gd. wages Gd. tips. De Meck's, 5460 S. Halsted.

WAITRESSES—EXPD.
Golds Restaurant, 810 Roosevelt.

WAITRESS—Gd. wages and tips; must be dependable. 458 E. 79th-st.

WAITRESS—Evening hours. Plaza Hotel Restaurant, 1543 N. Clark.

WAITRESSES — Hours 11:30-8 p. m.; closed Monday. 1757 W. 95th-st.

WAITRESS—Neat appearance, for cocktail lounge in loop. 22 E. Jackson-bl.

WAITRESS—No Sundays, no holidays. Good pay. 5206 Madison-st.

WAITRESS—Small neighborhd. tavern; good wages. GORDON'S, 1620 Belmont.

WAITRESS—Full-part time; top pay. White Star, 2305 N. California.

WAITRESS—Expd., days, no Sundays. Good working cond. 114 W. Monroe.

WAITRESSES — Exp.; average sal.-tips $55. Barney's, 741 W. Randolph.

WAITRESS — Exp. Gd. sal. Apply in person. Burlington Diner, 4183 S. Halsted.

WAITRESSES—Exp'd; no Sun.; good sal. New Mart Restr., 541 W. Van Buren.

WAITRESSES—Steady; good tips. Buena Coffee Shop, 4147 Broadway.

ATTENTION, WOMEN!
With or without exper., as waitresses, dispensers, counter clerks, sandwich girls, asst. mgrs.; high salary; oppty. to advance; disc. on mdse.; vacation, other benefits; day work; no Sunday; full or part time; no age limit.
LIGGETT DRUG STORE.
Employment office, State and Madison.

WOMAN—To manage cafeteria in industrial plant; also woman for counter work in evening; good sal. and meals. Call Monroe 6565.

WOMAN or man—Experienced, making sandwiches or working steam table. Apply B/G, 25 E. Oak.

—Saleswomen—

EARN money from your own home—Work a few hours each day with ladies' and children's wearing apparel. Hours to suit you; good percentage. Room 500. Gramont Dress Co. 6 W. Randolph-st.

—Women—Miscellaneous—

University of Chicago Hospital
COOKS.
NURSE'S AIDS.
MOPPERS.
Apply 956 E. 58th-st., Rm. 201.

GENERAL FACTORY WORK.
LIGHT MACHINE WORK.
No experience required.
All shifts available.
ILLINOIS TOOL WORKS.
2501 N. Keeler [4200 west].

YOUNG LADIES—22 to 32; part time; 2 or 3 morns. and all day Fri.; pleasant voice, convincing manner, and tact essential; some college training pref.; no exper. necessary. Give full particulars. Address L F 537, Tribune.

GIRLS—WOMEN (COLORED)
FEEDERS—FOLDERS—SHAKERS.
To work in our modern laundry. No exper. needed. Apply before 1 p. m. at 2412 Indiana-av.

GIRLS FOR CANDY FACTORY
PART TIME WORKERS
and H. S. GIRLS AFTER SCHOOL.
No experience necessary.
McLEANS. 612 N. ORLEANS, 2D.

CHANCE FOR BEGINNER.
as messenger; telegrams, mail; indoors. Continuation school acceptable; gd. opp.
MONTGOMERY WARD
618 W. CHICAGO-AV.

GIRLS AND WOMEN—To work days in modern plant; full or part time; steady, clean, light work; good pay; uniforms furnished. See Mr. Jones. 849 N Franklin-st

WOMEN — COLORED, FOR GENERAL FACTORY WORK. INSPECTORS. LABELERS, PACKERS. NO EXPER. NEC. APPLY HOSPITAL LIQUIDS, INC 843 W. ADAMS.

WESTERN UNION.
Women 40 years and older; essential, clean, inside work; no experience necessary; day or eve.
427 S. La Salle, 8 a.m.-5:30, Sat. 2:30

WOMEN—GIRLS.
COLORED.
ESSENTIAL WORK.
Good pay; day or night shift.
No exper. necessary. 4310 Shields-av.

HANDLE parcel post packages—No exp nec.; must be physically fit; age 21-50; 7 a. m.-3:30 or 11:30 p. m.; part time shifts. CHICAGO UNION STATION CO. Employment office, 516 W. Jackson.

JANITRESS
Hrs. 10:48 p. m.-7:30 a. m., man's pay R. R. DONNELLEY & SONS COMPANY 2117 Calumet-avenue.

INSPECTING AND PACKING
PART OR FULL TIME.
TRANSO ENVELOPE CO.,
3542 N. Kimball.

BUS GIRL
Light colored, for light food fountain; meals and uniforms furn.; good sal Lobby Drug Co., Sherman Hotel.

WINDOW SHADE WASHERS
Full or part time. No exp. nec.
REMIEN & KUHNERT CO.,
63 W. Grand-av.

GIRLS—WOMEN.
Light factory work, no experience necessary, permanent position. Good starting sal. plus overtime. Soboroff Sons Co., 1500 N. Ogden, 4th fl.

WOMEN—For light packing work; good working conditions; part time available between 7:30 a. m. and 5:30 p. m. Apply or write—
Continental Coffee Co., 371 W. Ontario

GIRLS
Light work in factory on army raincoats; no exper. necessary. Atlas Rain coat Mfg. Co., 819 W. Congress, 4th fl

HIGH school girls—16 years and older; easy, sit-down work; no exp. needed; pleasant surroundings; free uniforms and other co. benefits. Cook Chocolate Co., 1000 N. Ogden. Mich. 2360

CLEANING WOMEN.
Age 18-50; steady positions, now and after the war; excellent working conditions. Apply—Basement Janitor Dept., CHICAGO UNION STA., 517 W. Adams

JANITRESSES
to clean offices from 5 p. m. to midnight, except Sundays and holidays; $118.84 per mo. Apply C. O. Juleen, Room 1328, La Salle-st. Station.

WOMEN—50 AND OVER
Experience unnecessary.
WESTERN UNION TELEGRAPH CO.
417 S. LA SALLE-ST.

WOMEN—To fill and cap small bottles in a clean, sanitary, food factory. Very lgt. wk., 50c per hr., overtime if desired. 237 E. Superior, nr. Michigan, Chicago.

MAIDS—White or colored; high pay; 7 hrs. 5½ day week. No laundry. No windows. No heavy work. Mr. Brown, 824 W. 62d-st. Normal 7890.

GIRLS—FOR BINDERY
Accept beginner, no exper. necessary. The Todd Co 727 S. Dearborn.

JANITRESS—NIGHTS; hours 9 p. m.-5 a. m.; salary $29.12 per wk. Apply Room 1201, Uptown Bank Bldg., 4753 Broadway, Longbeach 5627.

WOMEN—To assemble stationery; light pleasant work; little standing; also women for wrapping and packing; good pay, 630 W. Jackson-blvd., 2d floor

WOMEN FOR FACTORY WORK
DAY SHIFT.
Sheldon Machine Co., 4258 N. Knox.

WOMAN—To do general light cleaning in store and office 5½ day wk.; good sal.; paid insurance. Mueller & Co., 408 S. Honore-st.

GIRLS—Spare hrs. eves. and Saturdays; light, pleasant work. Baumgarth. 120 N. Green. Seeley 2860.

GIRLS—Light, clean factory work; no experience necessary; white or colored. Portis Hat Co., 320 W. Ohio, 2d fl.

JANITRESS—Afternoons to 9 p. m. Office, print shop. 430 S.Clark. Har.5600

—Women—Miscellaneous—

NO EXP. NECESSARY
LAUNDRY TOWEL SUPPLY.
Essent. work; Feeders, Shakers, Pressers, Folders, Menders, Inspectors
Permanent post-war positions; bonus, ins., vacation, rest periods; time and ½; excellent rates.
UNION LINEN SUPPLY.
4131 Ravenswood.

PART TIME WORKERS.
Housewives, mothers, and day time workers earn extra money by packing, filling, bottling, and labeling well known cosmetics; hours 6-11 p. m.; 10% bonus; no exp. nec.; pleas. sit-dn. wk.; top pay. Assoc. Distributors, Inc., 200 E. Illinois. WHITEHALL 6595.

GIRLS—WHITE OR COLORED
Packers, shippers, general work in food mfg. plant; days or nights; full or part time; special 3d shift, 11 p. m. 7 a. m. with 10% bonus; paid vac.; free group insur.; time and ½ over 40 hours. Apply 1732 W. Hubbard.

YOUNG lady—18 to 35, to sell flowers at stationery stand at Aragon and Melody Mill ballroom; no exp. necessary. Aragon-Trianon Florist. Monroe 6796

—TRADE SCHOOLS—MEN—

ELECTRICITY—RADIO
"Learn by Doing." Get ready for a real peace time job in Electricity or Radio-Electronics. DAY or eve. Call any day or Mon. and Thurs. eves. Veterans—ask for information on G. I. training. If you can't call, phone or write.
COYNE ELECTRICAL SCHOOL.
502 S. Paulina. Phone Seeley 7722

RADIO BROADCASTING
Our former students are employed in radio all over the U. S., announcing, acting, writing, newscasting. Also govt. schooling for veterans. DAY or EVE. Phone WAB. 6762, or write or call COLUMBIA COLLEGE.
Fine Arts Bldg., Michigan nr. Congress.

Veterans and Civilians
REFRIGERATION, BODY & FENDER.
TOOL & DIE—LATHE ONLY $30.
AUTO-DIESEL. DRAFTING
WELDING GOVT. APPLIED COURSE.
GREER SHOP TRAINING.
2030 S. WABASH. CAL. 4600.

MEDICAL LAB. TECHNIQUE
Classes now being organized; practical training in modern laboratory; approved for G. I. training. Afternoon and eve. classes. Write, phone. Visitors welcome
CHICAGO COLLEGE OF LAB. TECH.
410 S. MICHIGAN. WEB. 3230

WELDING
Unique plan enables you to train at home in spare time. Write, phone, or come in for FREE FACTS.
UTILITIES ENG. INSTITUTE
DIversey 8633. 1314 W. Belden-av.

VETERANS AND CIVILIANS, LEARN: Machinist Trade—Tool and die making. Days—Eves.—Spare time.
SPECIAL G. I. COUNSELLOR.
Write or call for free book.
Allied School of Mechanical Trades.
1338 S. MICHIGAN-AV. HAR. 3915.

DRAFTING-ENGINEERING
VETERANS or civilians—Inquire now. Call, write, or phone. Open evenings.
CHICAGO TECHNICAL COLLEGE.
CALUMET 8200. 2000 S. Michigan-av.

TIME AND MOTION STUDY
New class now forming. Approved G. I. training. Send for free "BENEFITS." Industrial Engineering College, 4000 Washington. Nev. 4329 eves.

BE a radio announcer.
Be a radio actor.
Be a radio singer.
Appear on our radio programs.
New Era, 57 E. Jackson. Open eves.

LEARN FREIGHT TRAFFIC—DAY-EVE. VETERANS—Inquire about G. I. bill. FREIGHT TRAFFIC INSTITUTE. 176 W. Adams, Dept. T-36. Sta. 2330.

RADIO-TELEVISION TRAINING.
AMERICAN TELEVISION LABS., INC.
433 E. ERIE-ST.

LEARN Freight Rates and Routes. COLLEGE OF ADVANCED TRAFFIC, 14 E. Jackson, Dept. T.2. Har. 8649.

Learn BARBERING—Easy work that pays well. MOLER, 177 N. State-st.

LEARN barbering—Earn while you learn. Days, eves. Weeden's, 1231 W. Madison.

DENTAL TECH'S Trained—Big demand G. I. approv. Natl. School, 10 W.Jackson.

REFRIG.-AIR COND.; SHOP WORK. Commercial Trades. 209 W. Jackson.

—TRADE SCHOOLS—WOMEN—

GIRLS—WOMEN
BE A PRACTICAL NURSE
High school education not necessary. Easy to learn in spare time; age 18 to 60. War demands have caused big shortage. Prepare now for this interesting, profitable, and patriotic vocation. Write or phone for FREE details.
WAYNE SCHOOL
OF PRACTICAL NURSING.
DIversey 8633. 2301 N. Wayne-st.

CHICAGO COMMERCIAL COLLEGE.
COMPTOMETRY—COMPLETE $35
Highest salaries, choice positions.
Stenography, $15 monthly—days.
Gregg, Munson, Pitman, Speedwriting.
Special review and brush-up courses.
Intensive personalized instruction.
Switchboard, key, plug boards, $6.
Bookkeeping, $7 month.
LOWEST RATES, FREE CATALOG.
VISIT, WRITE, PHONE.
127 N. Dearborn. FRA. 4803.

DO YOU WANT TO EARN
BIG MONEY AFTER THE WAR?
LEARN BEAUTY CULTURE
You receive more for less money at
SELAN'S BEAUTY SCHOOLS
Visit, write, or phone for booklet.
Loop—32 N. State. And. 4560
South—6404 S. Halsted. Nor. 2500
North—4066 Milwaukee-av. Ave. 3200
West—4101 Madison-st. Sac. 2727

Med. Lab. Technique
5 to 10 months' course practical training modern laboratory; qualify for a profession serving hospital, doctors' offices, clinics. Course approved for G. I. training. Afternoon, evening classes. Visitors welcome. Free catalog.
CHICAGO COLLEGE LAB. TECH.
410 S. MICHIGAN. Webster 3230

LEARN SWEDISH MASSAGE
IN 6 WEEKS THE PRACTICAL WAY.
COMPLETE COURSE, $65.
POSITIONS WAITING.
SELAN SYSTEM.
LOOP—32 N. STATE-ST. AND. 4560
SOUTH—6404 HALSTED. NOR. 2500
NORTH—4066 MILW'KEE. AVE. 3200
WEST—4101 MADISON-ST. SAC. 2727

RADIO BROADCASTING
Our former students are employed in radio all over the U. S., announcing, acting, writing, newscasting. DAY or EVE. Phone Wab. 6762, or write or call COLUMBIA COLLEGE.
Fine Arts Bldg., Michigan nr. Congress.

LEARN NURSING
AT HOME
Short course Plus Hospital Training.
POST GRADUATE HOSPITAL
SCHOOL FOR NURSING—DEPT. "A."
160 N. WACKER-DR. DEA. 7174.

Earn Up to $45 a Week
WHILE LEARNING
PRACT. and INFANT NURSING
H. S. unnecessary; age 18-60. Dept B. Winthrop School, 1208 W. Granville.

CHICAGO BUSINESS COLLEGE
Approved school free to G. I.s
SPEED WRITING. COMPTOMETRY.
STENOGRAPHY. SWBD. FILING.
Days, eves. Bkkpg. Catalog free.
190 N. State. Since 1887. Fra. 4122.

MEDICAL LAB. AND X-RAY
Also medical secy. Day or eve. classes. Approved G. I. courses. Catalog free. Century College of Medical Technology. 30 E. Adams-st. Franklin 8478.

E. BURNHAM BEAUTY SCHOOL
HAIR STYLING. BEAUTY CULTURE.
VETERANS: Inq. About G. I. Training.
140 N. State. Day or eves. Ran. 3351.

BE A LADY ANNOUNCER.
BE A RADIO ACTRESS.
BE A RADIO SINGER.
Appear on our radio programs.
New Era, 57 E. Jackson. Open eves

FASHION AND PHOTO MODELING
Apply PATRICIA STEVENS.
30 W. WASHINGTON. DEA. 1462.

BECOME A FASHION or PHOTO Model. Call or write for free test chart. JO KEITH, 14 W. Lake-st. Dea. 0134.

Learn BEAUTY CULTURE at MOLER'S. 1st inst. of its kind. 177 N. State

MARINELLO System of Beauty Culture Gertrude Hale School, 162 N. State-st

COMPLETE BEAUTY COURSE, $100 VOGUE, 2558 Milwaukee. Bel. 2020.

LEARN BEAUTY CULTURE. HEIM BEAUTY SCHOOL, 6 E. Lake-st.

GRETA DEAL SCHOOL OF BEAUTY CULTURE, 3206 N. Wilton. Wel. 1638.

DRESSMAK'G; MILLINERY SCHOOLS

LEARN dressmaking, dress designing, pattern draft., or millinery. Days, eve. Free booklet. Master College, 400 S. State-st

DRESS Design Patterns, dressmaking, millinery. Forest Academy, 36 S. State.

RENE SCHOOL—Design, dressmkg., millinery, pattern draft. Day-eves.Van. 0933.

JEWELRY, DIAMONDS, OLD GOLD

CASH FOR YOUR DIAMONDS
HIGHEST PRICES PAID.
Old Gold, Pawn Tickets Bought.
Member Chicago Assn. of Commerce.
AMERICAN
DIAMOND SYNDICATE
37 S. WABASH-AV. 3D FLOOR.

GET OUR CASH PRICE
BEFORE SELLING
Diamonds, Watches, Pawn Tickets.
THE U. S. LOAN BANK.
10 N. CLARK-ST. 6TH FLOOR

DO YOU WANT MORE CASH?
We pay highest current prices or make loans on your diamonds and jewelry
ILLINOIS STATE PAWNERS ASSN
SECOND FLOOR, 140 N. DEARBORN

WE PAY HIGHEST PRICES FOR GOLD
DIAMONDS, JEWELRY, WATCHES,
LLOYD J. BUTLER, 133 N. CLARK

FULL value for diam., watches, old gold ROMACK DIAMOND EXCHANGE
7 W. MADISON AT STATE. RM. 501.

PRIV. pty. desires perfect diamond, approx. 1 ct. Address A 544, Tribune.

ILL. Diamond Syn.—Cash dia., old gold; pn. tick. Dea.6711. 5 S.Wabash, R.812.

1.38 CT. diamond in lady's ring, $130. Levinson's Loan Bank, 739 N. Clark.

CAMERAS AND OPTICAL GOODS

CASH FOR YOUR CAMERA EQUIPMT.
CAMERAS—ALL MAKES AVAILABLE.
PROJECTORS, ENLARGERS, METERS
Movie Film—Cut Film—Packs, 35 mm
CAMERAS—DARK ROOM SUPPLIES
Eastman-Bell Howell 16 mm. Cameras
CALL FOR PRIORITY INFORMATION
Op. dly. 6:30; Thurs., Sat. 9; Sun. 10-5
BOLOTIN CAMERA EXCHANGE
729 W. Roosevelt. Can. 2112

WILL pay good price for eyescope on stand—To correct lateral diviation of eyes together with exercise cards. Colored cards preferred. Mrs. James Kellogg. Phone Hinsdale 1124.

SPECIAL AMPROSOUND 16 mm. A.C.-D.C. 1,000 w. twin speaker projector. and Victor dual speaker sound projector. For sale or trade. Mulberry 2299.

KEYSTONE camera and projector—16 mm. with screen; $80. Hollycourt 0087.

SPOT CASH FOR YOUR CAMERA.
Chicago Camera Co., 2324 S. Michigan.

—ARTS AND ANTIQUES—

ANTIQUES—NICE SELECTION.
COBURN GALLERIES, 747 E. 79TH.

—BARTER AND EXCHANGE—

TRADE 100x200 ft. Elmhurst lot for late model car. Atl. 3772 after 6.

TODAY'S URGENT WAR JOBS!

A war job is waiting for you. All of those listed below are recommended by the U. S. Government. Keep faith with the men overseas; face them proudly when they return. Apply at once!

CHICAGO COIN MACHINE CO.
Needs
MEN AND WOMEN
FOR ESSENTIAL
AIR CORPS WORK
Day & Night Shifts
Tool & Die Makers
Drill Press Operators
Tapping Machine Operators
Milling Machine Operators
Inspectors
Shipping Clerk
Watchmen
Bench Hands
Chicago Coin Machine Co.
1725 W. Diversey

HELP BUILD THE FAMOUS
DOUGLAS SKYMASTER
MEN and WOMEN
Experienced — Inexperienced
URGENTLY NEEDED
Aircraft Riveters — Installers — Sheet Metal Workers — Combination Welders — Utility Workers — Warehousemen — Craters—Laborers—Protection Firemen.
DOUGLAS AIRCRAFT CO., INC.
MAIN PLANT
HIGGINS and MANNHEIM ROADS
4070 MILWAUKEE AVE.
(Near Irving Park)

ILLINOIS
Gear & Mach. Co.
Experienced Men or Trainees
Gear Cutters—all types
Truckers and Sweepers
Filers and Burrers
Cutter Sharpeners
Turret Lathe
Engine Lathe
Openings evenings and night shifts all jobs. Some on day shifts.
48 Hour Week
Critical War Work Now
No Reconversion Necessary for Post-War Work
Northwest Side
2108 N. NATCHEZ AV.
(6500 West)

Electricians Wanted
SKILLED MAINTENANCE ELECTRICIANS
For Top Priority War Work
Men Experienced in the Repair of Industrial Controls, Motors, Generators, Distribution System, Radios
Company Representative Will Interview and Hire at War Manpower Commission
UNITED STATES EMPLOYMENT SERVICE
308 NORTH MICHIGAN AVENUE
REFER TO ORDER NUMBER 3030

SECURITY
100% War Work Now
Steady employment in the post-war period no reconversion for peace-time production
SKILLED MEN OR TRAINEES
for
Headers—Trimmers
Automatic screw machine operators
Laborers
Machine operators
Tool designers
Stenos
Modern plant—Cafeteria
Paid vacations—Night bonus
Good transportation
The Chicago Screw Co.
1026 S. Homan Av.
(3400 West)
Phone Kedzie 0244

Vital Jobs for Men
TOOLMAKERS
TOOL DESIGNERS
CUTTER GRINDERS
JIG BORER OPERATORS
TURRET LATHE OPERATORS
MILLING MACHINE OPERATORS
BULLARD OPERATORS
POLISHERS
100% War Work
Peerless Tool and Engineering Company
1133 N. Kilbourn

WAR WORK
with a Future
Steady now and after Victory
No reconversion for post-war
DIE MAKERS
Die Repairmen
Punch Press Operators
Heat Treat Helpers
Typist (female)
Stenographer (female)
Come in today
Good transportation
THOMPSON-BREMER & CO.
1640 West Hubbard St.

BUILD
B-29 Engines
See Our Representative at the
WAR MAN POWER COMMISSION
U. S. EMPLOYMENT SERVICE
6321 S. Ashland Ave.
Laborers
Material Handlers
Cutter Grinders
Pattern Makers
General Helpers
or apply at
Employment Office
7:30 a. m. to 5 p. m. except Sunday
DODGE
CHICAGO PLANT
DIVISION OF CHRYSLER CORP.
7401 S. Cicero Ave.

Essential War Work
AT THE
UNIVERSITY of CHICAGO
VITAL JOBS FOR MEN
Toolmakers
Animal Caretakers
JOBS FOR WOMEN
Medical Technicians
Typists
Clerks
Secretaries
Apply Employment Office at
5200 Cottage Grove Ave.
NORTH ENTRANCE OF ARMORY

Chicago Flexible Shaft Company
"All Out to Win Out"
NEEDS MEN AS—
Tool & Die Makers
Lathe Operators
Millwright Helper
Lic. Stationary Engineer
Material Handlers
Day and Night Shifts
Street Car, "L" and Bus Lines
5600 W. Roosevelt Road

MEN
Engine Lathe Operators
Turret Lathe Operators
Milling Machine Operators
Drill Press Operators
Radial Drill
Assemblers
Helpers
Truckers
CRITICAL WAR WORK
Good Pay
Plenty of Overtime
Hannifin Mfg. Co.
621 S. Kolmar

FOOTE BROS.
Gear & Machine Corporation
5219 S. Western Ave.
WAR JOBS
MALE AND FEMALE
Machine Operators
Heat Treat Workers
Office Workers
Night Premiums
Bonus on Production Work
Excellent Transportation
Modern Plant

Immediate Openings
FOR
MEN AND WOMEN
MECHANICAL AND ELECTRICAL ENGINEERS
LAB. ASSISTANTS
FINAL TESTERS
SOLDERERS
WIRERS
ASSEMBLERS
PACKERS
STOCK KEEPERS
COMPTOMETER OPERATOR
FILE CLERK
JANITRESS
JANITORS
100% WAR PRODUCTION
Good Wages. Automatic Increases
Bonus, Free Insurance, Paid Vacation
MOTOROLA
GALVIN MFG. CORP.
4545 W. Augusta-blvd.

RELIABLE MEN
Age 18 to 30
Interested in positions with a post-war future with TWA Airlines
Fleet service helpers
Passenger agents
These positions hold definite opportunity for advancement.
Apply
Transcontinental & Western Air, Inc.
Personnel Dept.
39 S. La Salle St.
Suite 716

CRITICAL STEEL IS NEEDED
TO WIN BOTH THE GERMAN and JAPANESE WARS
WORK IN A "MUST" PLANT WITH A HIGH PRIORITY RATING
NEW IMPROVED STREET CAR TRANSPORTATION DIRECT TO THE PLANT
APPLY TODAY AND BE HIRED
REPUBLIC STEEL CORPORATION
116th and Burley Avenue

ILLINOIS DIVISION
BENDIX AVIATION
Needs for Office—Factory
Women—Women—Women
Women—Women—Women
Women—Women—Women
Women—Women—Women
Women—Women—Women
Women—Women—Women
Bring Marriage and Birth Certificate
505 N. Sacramento Blvd.

— BUSINESS OPPORTUNITIES —

APT. bldg.—Furn.; 43 units; 3½ yr. lease. Pr. $7,500. $2,900 security nets $450 mo. Call bet. 9-12. Atl. 9169.

ATHLETIC club—Show every Wed 1601 Clybourn-av. Michigan 8240.

AUTO SEAT COVERS
We have a good proposition for a thoroughly expd. man who can run the business. Address M P 88, Tribune.

BAKERY EQUIPMENT—MODERN.
Complete late 6 wheel revolving gas oven, modern retarding box, fryer, steamer, prover, mixer, etc. FINANCIAL DETAILS CAN BE ARRANGED.
DUTCH DAIRY. TOWERS 1517.

BAKERY—3 man shop; established business; 5 room apt.; southwest side; reasonable. Address M P 112, Tribune.

BAKERY—Retail; $90,000 yearly bus.; mod. store and shop; 2 ovens; pr. $15,000, terms to resp. party. Retiring. ADDRESS M R 139, TRIBUNE.

BAKERY—Money maker for 35 years; excellent equipment; weekly sales $650; circumstances force sale. Eng. 8994.

BAKERY—2 man shop; illness. 6402 Raven-st New. 4816.

BAKERY—Barg.; est. 35 yrs.; 4-1 baker would take ½ int. 7024 Stony Island.

BAKERY—Gd. go. bus., 4 man shop.; sac. acct hlth. 6808 W. Madison. Man. 5860.

BAKERY—Old estab.; good 2 man shop; small down payment. 903 W. Armitage.

BARBER shop—Modern; fully equipped; well estab. business at transfer corner; sac., $500. 2574 N. Lincoln-av.

BARBER shop—8256 S. Racine; very gd. business; owner moving out of town. Triangle 7238, after 8:30 or Sunday.

BARBER SHOP—2 chair equip. Very good business. 6255 KENWOOD-AV.

BARBER SHOP—2 CHRS.; gd. bus.; owner other bus. 2158 N. California-av.

BARBER SHOP—3 CHAIR.
8 S. DEARBORN-ST. DEARBORN 3190.

BEAUTY SHOP
IN TOWN AND GARDEN APTS.
632 units; big money maker; highest prices on permanents; owner retiring. CALL TUESDAY—MOHAWK 5777.

BEAUTY SHOP—Sacrifice; good location; mod. equip.; illness. BER. 6329.

BEAUTY SHOP—South side; estab. bus.; $1,200 cash. Stewart 1140.

BEAUTY SHOP—South side hotel; high class clientele. Call after 6, Sag. 9524.

BEAUTY shop equip.—Modern chrome chairs, etc. 8011 Cottage Gr. Rad. 0384.

BEAUTY SHOP—MOD., good location, reas. 3104 W. 63d-st. HEM. 6776.

BEAUTY salon—6 booths; mod. equip.; going bus.; sacr. Rog. Pk. 5701 eves.

BEAUTY salon—Very modern; complete or will sep.; estab. 8 yrs. Rog. 9695.

CLEANING and tailoring store—Fully equipped; excellent business; high class clientele. Bargain for quick sale. 2674 E. 75th-st.

CLEANING plant — Synthetic; volume $10,000; west suburb; established 13 years. Address M S 419, Tribune.

CLEANING store—[1 chain]; lady or man can handle. 3 N. Lavergne. Col. 8236.

CLEANING and tailor shop; estab. 17 yrs. Liv. quarters in rear. Reg. 2084.

COCKTAIL LOUNGE and dining rm.—Doing good business; owner can't handle. 5053 W. FULLERTON, AFTER 7 P. M.

COCKTAIL lounge—All modern equip.; good north side location. Cen. 3818.

CONCESSION IN TAVERN—High class merchandise, clientele. Can be taken over by responsible party on inventory. 5610 BROADWAY-AV.

CONF., candies, etc.—In theater bldg.; live spot; est. 30 years; unusual barg.; $4,000; rt. $50. Kaneco. Del. 3305.

DELICATESSEN—4 liv. rms. rear. Profit on milk sales alone more than pays expenses; $1,700. 5140 Irving Park-rd.

DELIC.—SWEDISH; 4 refrig.; frozen foods; 4 rms. bath. 4606 N. Kedzie.

DELICATESSEN—So. 3 liv. rms., bath; $2,800 mo. bus. Cox Co. Dea. 1087.

DELIC. with home baking — Stm. ht., apt.; good money maker. Mul. 4529.

DELICATESSEN—Good business; modern equipment. Triangle 5961.

DELIC.-GROC.—Elec. refrig.; doing good business; barg. 615 W. 78th-st.

DRESS SHOP—Located Gold Coast; 13 yrs. estab. clientele; very small overhead; leaving city; must sacrifice. Address M R 133, Tribune.

DRUG STORE—Complete, up-to-date; no competition many blocks, at end of car line. Same owner many years. Must be sold quick. Cheap rent, steam heat, gd. fixt., soda fount., etc. Big stk. Sell for $2,750; stk. alone worth much more. Real sacrifice. 4350 N. Cicero-av.

DRUG Store—Large, high grade store doing yearly business of more than $135,000 in best suburb of Milwaukee; no charges; no delivery; fixtures, plus inventory. Owner must sell because of health. Address B X 18, Tribune.

DRUG STORE—Daily sales, $75; rent, $75 mo.; heated. Fully stocked; thickly pop. dist Pr. $3,500. 2157 W. North.

FOOD MART AND DELIC. STORES—Several choice loc. Money makers. Associated Bus. Brokers. Hyde Park Bank Bldg., 1525 E. 53d-st. BUT. 1144.

FOOD shop—Well located; fine stock; new shelves and refrig.; good opportunity. Price $3,000. Mans. 3850.

FOOD MART—Modern, estab., on 63d-st. Call Republic 7520 or 2944 W. 63d.

FOUNTAIN luncheonette—Doing gd. bus. Haymarket 9170, 1500 Van Buren-st.

FUMIGATING, Exterminating business—Established; in northwestern Ohio. Fully equipped. Address B X 26, Tribune.

GARAGE—Automobile repair, for sale or rent. Land, building and equipment. Terms. 6719 S. Chicago. Normal 1672.

GAS STATION and 6 room house—Ideal location; est. trade; must retire; $12,000; $3,600 cash. Inq. 7249 Archer-av.

GAS STATION—Super; exc. corner location. 5157 N. Cicero.

GIFT AND CARD SHOP—Old estab., pros.; bus. people of character can handle this on easy terms. Lak. 6666.

GREENHOUSES—21; 200 ft. long; ideal for roses or carnations; all or part; will also consider bids for wrecking. Wendland & Kimlel Co., Elmhurst, Ill.

GROCERY and meat market for sale—Good going business in small Indiana town on U S. hiway 30, about 90 mi. from Chicago. The only store in the town Forced to sell on acct. of sickness. For further information write to G. Vander Veen, Donaldson, Indiana.

GROCERY MARKET—Well-stocked, with good source of supply doing large cash business. A real place for one who loves work and wants to get ahead. Store hours 7 a. m.-7 p. m. daily. Closed all Sun. 3034 N. California.

GROCERY store—Living quarters in rear. Well equipped and stocked. Established 10 years Good location. 1847 CLYBOURN. MICHIGAN 7408.

GROCERY-MEAT MARKET—WELL EST. 6 DAY WK. WEN. 7644.

GROCERY-Meat Market—Cor. brk. bldg. Will sell or trade. Juniper 2981.

GROCERY AND MEAT MARKET. Full stock. 6601 S. HERMITAGE.

HAMBURGER—Sn. order grill; 18 stools; making money now; good meat conn. Latest type eqpt. Ill health. Kil. 5131.

ICE CREAM AND HAMBURGERS.
Good mix quota; 73 seats; est. 7 yrs.; open 8 hrs day. active trade. Illness. 404 Franklin-st. Michigan City. Ind.

ICE cream, lunch and dairy—Doing big vol; large ice cream quota; nr. H. S.; sell. acct. illness; $8,000 investment; part cash. Address M L 462, Tribune.

ICE cream parl. and candy str. for sale—Next to theatre; $3,500. Vin. 10338

LINGERIE shop—Gd. loc.; doing gd. bus Selling because of illness Holly Lingerie. 5647 W North-av. Mer. 1844.

LIQUOR STORES-TAVERNS — Bought, sold; financing arranged. We have largest selections. All sections of city. Associated Bus. Brokers Hyde Park Bank Bldg., 1525 E 53d-st. BUT. 1144.

LIQUOR concession in drug store—Busy corner; good business; clean stock; very reasonable. 757 W. North-av.

LUNCHROOM—Doing exc. business, on transfer corner. For appointment call SOUTH SHORE 0686.

MACHINE SHOP—With defense contract work for six months. Net profit per month in excess of $2,000. 30 pieces of equipment offered for $12,500 Address M H 545, Tribune.

MEAT market — Fully equipped; going business. Call Mulberry 1376

MILLINERY store—For sale or will trade for Wisconsin farm. Well estab Modern fixtures. 1444 Fullerton-av.

MILLINERY—Flower and bow shop; good loc.; reas. rent. Lak. 5488 or Buc. 7990.

NEWSPAPER route—Home deliv.; official carrier, north side; 2,800 daily, 1,300 Sunday. Address M S 501, Tribune.

NEWSPAPER agency—Well est.; northwest side; nets over $1,200 mo. Pal. 0429.

OPTICAL surf. plant—Comp.; most mod. eqp.; $10,000. Address M S 498, Tribune.

PAINT and luggage bus. at Joliet, Ill. C. R. Palmer, Randolph 6626.

RESTAURANT—Fully equip. in lobby of hotel now operating 11 hours a day Lakeview 8643, before 10 a. m.

RESTAURANT—Small; low overhead; real money maker; no nights or Sunday; reasonable. Oaklawn 1131.

RESTAURANT concession in busy tavern Good proposition for right party. Worth investigating. 1920 Irving Park.

RESTAURANT—GOLD MINE.
S. S. transfer cor. Peters, Rad. 6800.

RESTAURANT and tavern—Factory district. Fine business. Haymarket 9194.

RESTAURANT—2418 N HALSTED.
CALL DIVERSEY 0449.

RMG hse.—30 rm.; inc. $1,000; rt $350; no service; long lse.; $5,000 req. MORRIS R DE WOSKIN & CO. 108 W. Madison. Suite 1905. Sta. 9891.

RMG hotel—16-R.; 1803 W. Van Buren; rt. $35; pr. $1,100. McCarthy Co. Mich. 6537.

RMG. hse.—25 rms.; nr. N.; pr. $3,000. Terms. Clean. Good lease. Good income. Capps Co., 61 W. Schiller. Sup. 6160.

ROOM hse.—15 r.; rt. $70; Lincoln Pk. $750 Martin, Broker, 741 N. La Salle.

ROOMING—26 rs.; Dearborn; rent $150; Price $2,800. McCarthy, 1430 N Clark.

RMG. hses., hotels—Titles guaranteed CORCORAN CO., 48 W. Division.

SHOE repair shop—Equipped with light machinery and plenty of stock; sale due to owner's death Call Lincoln 1045, shop at 2010 Bissell-street.

SHOE REPAIR shop—Good machinery and business; reason, illness; by veteran World War II. 834 W. 59th-st.

SHOE REPAIR SHOP—Exc. location and business. 7906 Prairie-av. Wel. 7097.

SHOE repair shop—Old estab.; reas. rent; stm. ht. Ill. 1858 E. 73d-st.

TAILOR and cleaning store—Compl. or equipment only. Estab. 12 yrs. Doing good bus Selling because of death Cheap rent. 2546 N. Sawyer. Alb. 9679.

TAVERN—$3,500 cash; 14 barrels of beer a mo.; $60 daily average Address M P 181, Tribune

TAVERN — Small, new, and complete; across from Northtown Stadium; real bargain. Gordon's, 3159 Devon.

TAVERN—Large stock; good business modern equip.; priced low for quick sale. 3859 N Ashland-av

TAVERN-COCKTAIL LOUNGE
at 2368 N. Lincoln. "Best offer takes." Lee Agency, 111 W. Wash. Sta. 4444.

TAVERN and property—In city, and one at lake. Both immediate possession. Barg. Erickson. 3304 Fullerton

TAVERNS—Liquor stores; BUY or SELL. Free advertising—Liberal financing KANE CO., 828 N. STATE. SUP. 3448.

TAVERN with real est.—Modern; fully equip.; 4 rm res.; 1 C. gar in rear; busy section. Reas. 7218 S. Ashland.

TAVERN-RESTAURANT—1st class. Mod equipt. 1824 E. 79th-st. REG. 9708.

TAVERN and hall—Est. 50 yrs.; gd. Polish neigh. 1400 N. Bosworth. Van 3733.

TAVERN AND HALL—25 YR. EST. SO. SIDE. BOU. 6320 AFTER 5 P. M.

— BUSINESS OPPORTUNITIES —

TAVERN—Long est. tavern and restaurant on transfer corner; modern fixtures; elec. refrig.; fully equip. kitchen; very clean place. Bargain for cash. 3005 Lincoln-av.

TAVERN-liquor store combination—Also carry light food, ice cream, candies, etc. Well est. profitable business. Leyden Liquors, 7548-50 W. Addison.

TAVERN—Liv. qtrs. in rear; rent $35 mo. Priced for quick sale, $2,750. Call 5 p. m. to 10 p. m. 6943 ROOSEVELT-RD. BERWYN.

TAVERN—Ck. T. lge., north; hrs. 4-12; nets $1,000 mo.; $8,000; $5,000 buys. KANE CO., 828 N. State. Sup. 3448.

TAVERN—Beau.; gd. bus.; best buy. Lincoln-Roscoe. Owner leaving town. TONOLI'S. 82 W. Washington.

TAVERN—Bldg. and 3 flats; N. E. corner; large garage. 3501 N. Damen.

TAVERN—GOOD MONEY MAKER; LOCATED 3309 N. CLARK.

OWN YOUR OWN BUSINESS—STEAM TABLE in tavern offered to responsible party at very small investment. Apply at once. 555 W. Madison.

MOD. tourist court with lunch room, service station; loc. on Route 30. Priced to sell. Address M P 362, Tribune.

USED furniture store—Going business; sacrifice; $1,000. 2107 Lincoln. BITTERSWEET 8439.

— Business Service —

SALESMAN with excellent connections covering several eastern states wishes to represent manufacturer on straight commission basis. Now calling on chain stores, jobbers, tobacco, drugs, notions, paper, groceries. Address B Y 50, Tribune.

CONTACT WANTED—With large purchasers surplus government equipment; interested in reselling in Mexico for larger profits; have just returned from there. Advise convenient interview hour. P. O. Drawer 741—Chicago, 90.

ARTIST—Wanted, high grade mechanical photo retouching and lettering; by mail. Address T 582, Tribune.

PAINTING and decorating—1st class wk.; south of 67th-st. Johnson's Decorating. Hemlock 6644.

MACHINE tool rebuilding and repair work by expert mechanics. May & Lake Mfg. Co., Che. 1989.

QUICK ADDRESSING SERVICE.
160 N. WELLS-ST. STATE 8453.

MIMEOGRAPHING, multigraphing, typing, addressing, inserting. Dea. 1876.

1,000 RAISED letter bus. cards...$2.50 Dollar Ltr. Svc. 180 W. Wash. Cen.4664.

— Distributors —

CHRISTMAS card distributors wanted—Large buyers. For particulars write Box 912-M, 349 E. 149th-st., New York City 51.

— Manufacturing —

Machine, Available for Work
Screw Machine Capacity
5 Davenports, 5 spindle machine, capacity 13/16 in brass.
AVAILABLE IN JULY
For Long Run Work.
UNIQUE ART MFG. CO.
200 Waverly-av., Newark, N. J. Bigelow 3-5630.

PIPE FABRICATING
Threading, cutting, beveling, bending, flanging, forming, drilling, tapping, special threads. Special machining to prints. Assembling for railings, etc.
Tyne Co. Nevada 0100.

CUTTING TO LENGTH
BAR—TUBING—PIPE
CAPACITY TO 24 IN. DIAMETER.
TYNE CO. NEVADA 0100.

THREAD ROUGHING
for gauge mfrs. Save time on your thread grinding operations.
TYNE CO. NEVADA 0100.

WOOD PLANT FACILITIES
required for priority post-war items. State equipment and space available in reply. Address M L 590, Tribune.

ACME THREADING
facilities for producing full Acme or modified Acme threads; work wanted Tyne Co. Nevada 0100.

SCREW machine co. has open time on all sizes of Browne & Sharpe auto. including secondary tapping, milling and drilling. Address M R 599, Tribune.

WANTED—Lathe work up to 14 in. capacity; drill press and capping. Call Mulberry 7037.

OPEN TIME—Plastic compression molding presses; 50-500 ton. Lincoln 1742-3.

WORK wanted for Merrow machines. NEVADA 9230 BEFORE NOON.

FACTORY wants sewing work of any type on pri. or war contr. See. 6293.

— Wanted —

WANTED—RENT OR BUY.
WOODWORKING
OR MILLWORK SHOP
ADDRESS A 525, TRIBUNE.

WE SELL OR BUY.
YOUR STORE OR ROOMING HSE.
WE FINANCE OUR BUYERS.
ROSS CO., 663 N. State. Whi. 6373.

WANTED—Distributorship or sales connection for reliable concern in Ft. Wayne and surrounding terr. Best refs., some capital. Address M R 464, Tribune.

WE BUY OR SELL ANY BUSINESS IN 24 hrs. No fee required. Free listing.
DELMONT CO. BIT. 2584

JOBBER—Interested in buying stock of men's clothes of furnishings. Address M S 455, Tribune.

WANTED—To buy small, well located business school in Chicago. Address B X 38, Tribune.

WANTED—Groc. or delic.; pref. n. side. ADDRESS M H 359, TRIBUNE.

WANT medium size food cannery in or near Chicago. Address D 501, Tribune.

WE PAY CASH FOR YOUR BUSINESS. MARSHALL SALES. AND. 5346.

DRUG STORE—PREFER NORTH. $3,500 cash. Address A 424, Tribune.

CASH PAID FOR YOUR BUSINESS. Quick action. Ace Auct. Canal 8625.

OFFICE FURNITURE AND DEVICES

NEW AND USED DESKS, CHAIRS, SAFES, TABLES, RECEP. RM. FURNITURE; LGE. SELECTION; PRICE LOW. R W McGRATH, 1672 W. OGDEN-AV. SEELEY 4060.

WANT FROM PRIVATE PARTY
3 files, steel or wood; 4 flat top desks, adding mach., office chairs, table, safe, storage cabinet; for cash. Hum. 6642.

NEW FRIDEN ELECTRIC CALCULATING MACHINES AVAILABLE. CALL ROOM 370, 407 S. DEARBORN-ST. OR PHONE WABASH 3336.

STEEL posture chairs, stl. stor. cabts., file cabts., multigraph, blueprint cbt., desks, chairs 526 S. Dearborn, Wab. 0956.

ADDING machine—Electric, with stand; excel cond. Camco Motors Inc., 4117 Broadway. Bittersweet 7030.

WANTED—A B Dick No. 92 mimeograph with slip sheeter; cash; private party. Address M L 546, Tribune.

BUY OR SELL—SAFES, VAULT DOORS, MONEY CHESTS. MOSLER SAFE CO., 214 W. JACKSON. RAN. 0811.

2 EXEC. suites, inc. all-lea. chairs; directors' tbls., storage cab., small lea. davenports. Spitzer's, 160 W. Lake.

OLIVER typewriter, $12; also Smith, Und., Rem., Stenotype, mimeo duplic.; we buy, repair any mach. Lon. 8963.

DIRECTORS' tables, chairs; steel files, 3x5 Kardex files, desks, map cabinets. Business Furniture Co., 172 W. Monroe.

TYPEWRITERS rented-sold-exchanged. International Typewriter Exchange. 231 W. Monroe. Phone Cen. 3171.

WANTED—OFFICE FURNITURE, FILING EQUIPMENT; OFFICE MACHINES. Abbott's, 233 W. Lake. Dea. 7581.

DESKS, chairs, files, bookcases, lockers. Abbott's, 233 W. Lake. Dearborn 7581.

WANTED — LEGAL FILE; 4 OR 5 DRAWER. PHONE RAN. 2620

USED office furniture, desks, chairs, etc. Kendrick, 218 W. Jackson Cen. 4324.

WANTED—TYPEWRITER AND ADDING MACHINE, ANY KIND. MON. 1237.

FOR SALE OR RENT—CALCULATING MACHINE WABASH 3335.

STEEL shelving and document files. 351 W Chicago. Sup. 7540

EXECUTIVE desks, leather davenports, files, storage cabs., safe. Har. 6450.

STEEL shelving—Heavy sz. boxes, furn. CENTRAL, 20 W. Hubbard Del. 8495.

NEW AND USED OFFICE FURNITURE. Quirk, 1166 W. Madison. Mon. 8373.

ROYAL Typewriter—Like new; very little used. $75. Address A 146, Tribune.

TYPEWRITERS — ADDING MACHINES. Bough, sold, exchanged. Dearborn 7897.

—STORE AND BAR FIXTURES—

NEW and used floor cases, tables, counters, wall cases, shelves, window display stands, suitable for lingerie, men's furnishings, gifts, jewelry, and stationery stores; desks and chairs. R. W. McGRATH, 1672 W. Ogden-av.

NATIONAL cash register—Wholesale and retail adding register. Bulletproof cashier's cage, suitable for currency exchg. CHICAGO'S LAST LIQUOR STORE. 10500 Indianapolis-av. Reg. 6969.

1 STEAM table, 8 booths, 1-30 ft. front and back bar, 1-6 ft. front and back cigar counter; very reas. Call for appointment, Brunswick 6260.

ELEC. BEVERAGE COOLERS
JOHN F. QUIRK CO.,
1166 W. Madison. Monroe 8373.

COMPLETE hat blocking equipment including many blocks. O'Connor's Cleaners, 7321 Lake-st. Est. 2000. River Forest.

BLUE Flash comb. refrig. and bottle cooler; also Frig. bottle coolers, sliding tops, $150 up. 6138 Roosevelt, Oak Park.

10 FT. refrigerated display case. 2 cash registers, fluorescent fixtures and misc. 5459 Broadway, Jack. before 6 p. m.

WANTED—FOOD FREEZER; 5X10 FT. OR LARGER. P. K. LIBBY. PHONE SPAULDING 0420.

WANTED FOR CASH—Restaurant, bar store fixtures Phone Seeley 6225.

JEWELRY cases—3; mod.; fluorescent lighted; lgt. veneer; like new. Ches. 4008

WANTED—ALL KINDS STORE, RESTAURANT, BAR FIXTURES. HAY. 2633.

COMPL. Restaurant and soda fountain fixt. Edg. 1084, betw 7-9 p. m.

ALL kinds of store fixtures wanted. Highest prices. J. Stone, Mon 0671.

BARBER CHAIRS WANTED — Will pay spot cash. Paidar Co., Michigan 0200

CASH registers, shoe shine stands, mirrors. PAIDAR CO., 1120 N. Wells.

50 ELECTRIC beverage coolers. 7527 Cottage Grove

STORE, tav fixt.; ham., lch eqpt.; new used Chas. Bender Co. 500 N Wells

WANTED — Walk-in freezer; any size. Spaulding 0420. P. K. Libby.

HORSES, HARNESS, AND WAGONS

REGISTERED Palomino walking horse, 5 yrs.; perfect color; pure white mane and tail; ridden by 14 yr. old girl; also beau. black and white spotted mare, lady broke. Highland Pk. 4117.

3 NEW double team sets of harness—Hand made; must be sold. M. Putterman Harness Shop, 1109 W. Roosevelt-rd. No phone or mail handled—come in.

BEAU. gaited, gentle horse—Sac., $65; worth double. 524 N. Cicero-av.

—PARCEL POST AND EXPRESS—

CIGARS—HAND MADE, for DAD on FATHER'S DAY Boxes of 50, $7.50 plus 23c Ohio sales tax. Postpaid. P. O. Box. 345, McComb, Ohio

—COLLECTION—

COLLECTION—United Mercantile Service. Rm. 720, 139 N. Clark. Sta. 4181.

Chicago Daily Tribune
THE WORLDS GREATEST NEWSPAPER

Hang Bodies of Mussolini Party by Their Heels in Milan Square—Munich Falls to U. S. 7th Army

[Associated Press Wirephoto: From New York Times: by radio from Bern]

The bodies of Benito Mussolini (left); Claretta Petacci, his mistress and Achille Starace, former Fascist party secretary and militia staff chief, hanging by their heels as they were put on public display in Milan. They had been executed by Italian patriots.

(Story on page 1)

[Acme Telephoto]

Portrait of Claretta Petacci, the mistress of Mussolini, fallen Italian dictator, who was executed with him by Italians near the Swiss border.

(Story on page 1)

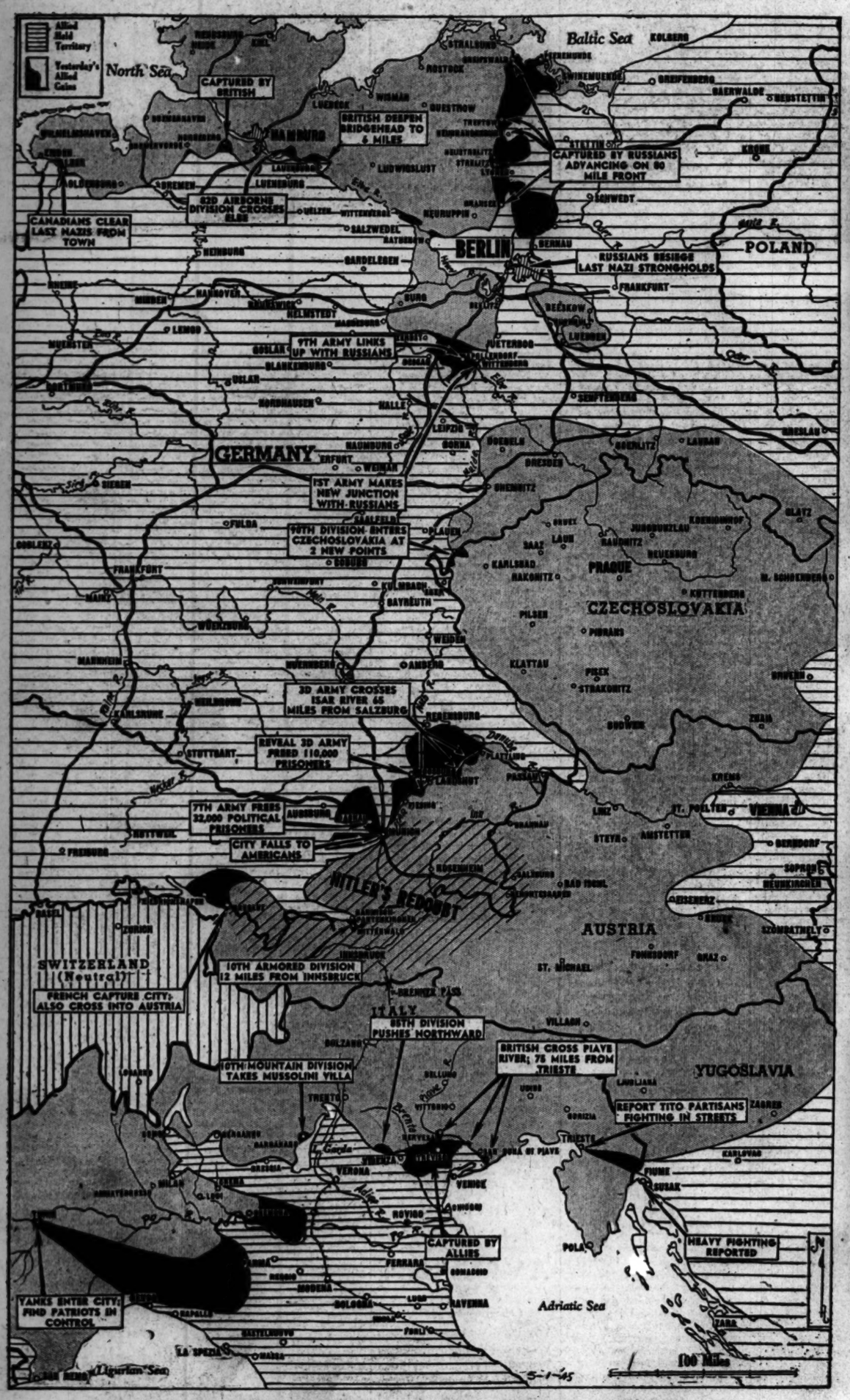

DEVELOPMENTS REPORTED FROM THE GERMAN WAR FRONTS

(Stories on pages 1, 3, and 5)

Mussolini's bald head rests in death on the body of his mistress, Claretta Petacci, in Milan public square, where the bodies were taken after the executions by Italian patriots in a suburb of Como.

[Associated Press Wirephoto: From New York Times: By Radio from Bern]

(Story on page 1)

[Associated Press Wirephoto: From the New York Times]

Lt. Gen. Achille Starace (arrow), marching to his execution by Italian Partisans, among them a woman who guards him with pistol. Starace was forced to view bodies of Mussolini and his mistress slain previously.

(Story on page 1)